Grand Lodge
I.O.O.F.
Indiana.

May 1914

ALLEN COUNTY PUBLIC LIBRARY
3 1833 01434 5885

Gc 977.2 Od1, 1914, May

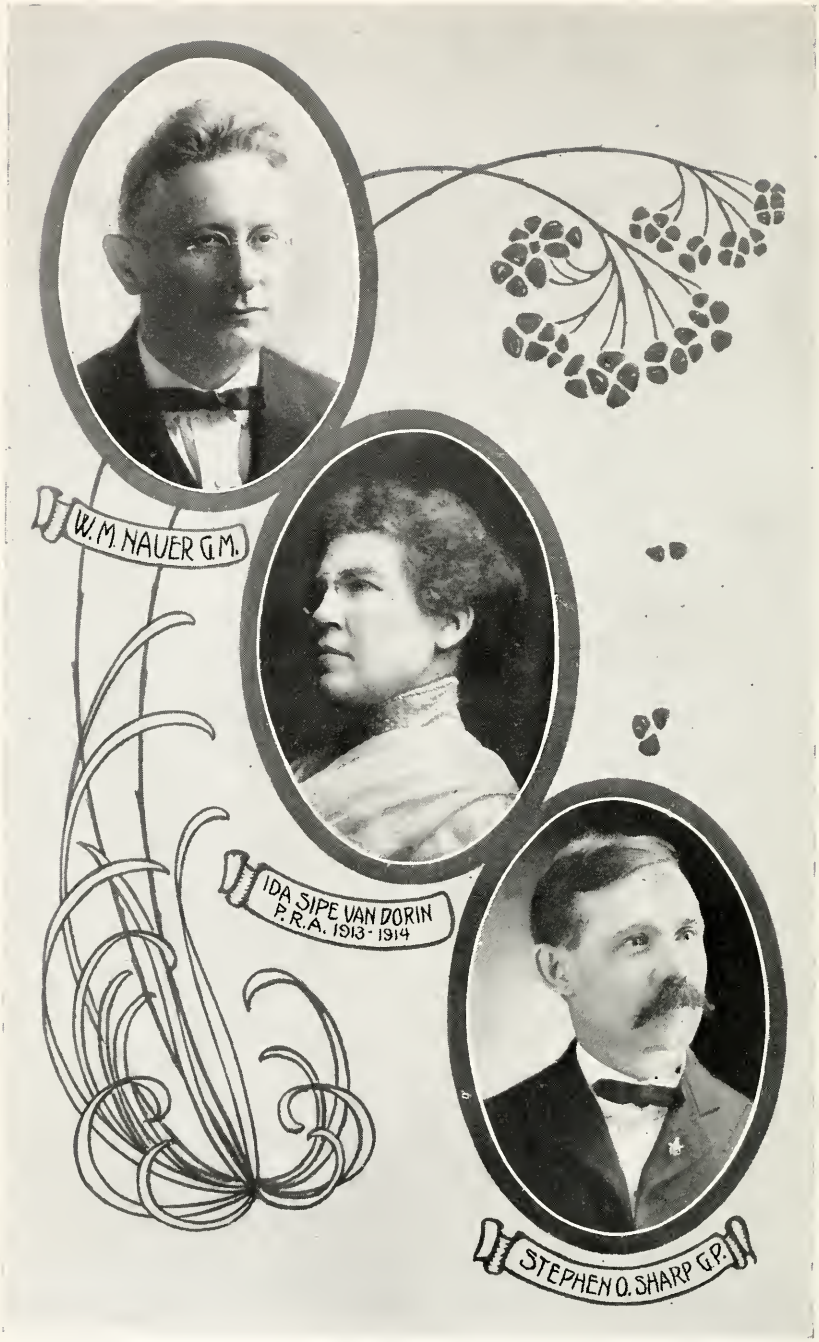

GROUP OF GRAND OFFICERS THAT CONDUCTED "ROUND TABLE MEETINGS," 1914.

FRIENDSHIP, LOVE AND TRUTH.

REVISED JOURNAL

OF THE

PROCEEDINGS

OF THE

Grand Lodge, I. O. O. F.

OF INDIANA

FOR THE YEAR 1914.

W. H. LEEDY, GRAND SECRETARY.

INDIANAPOLIS:
WM. B. BURFORD, PRINTER AND BINDER.
1914.

Allen County Public Library
Ft. Wayne, Indiana

Digitized by the Internet Archive
in 2010 with funding from
Allen County Public Library Genealogy Center

http://www.archive.org/details/revisedjournalof1914inde

Grand Lodge, I. O. O. F., of Indiana.

MAY 20 AND 21, 1914.

GRAND LODGE HALL,
INDIANAPOLIS, IND., May 20, 1914.

The Grand Lodge, I. O. O. F., of Indiana, convened in its Seventy-eighth Semiannual Communication at 9 o'clock a. m. and was called to order by W. M. Nauer, Grand Master.

The Grand Secretary reported a quorum present.

The opening ode was sung, and the Grand Chaplain offered prayer.

The Deputy Grand Master, by order of the Grand Master, declared the Grand Lodge open for the transaction of business.

The roll of Grand Officers was called and noted present as follows:

W. M. NAUER, Grand Master.
J. T. ARBUCKLE, Deputy Grand Master.
JESSE MACBETH, Grand Warden.
W. H. LEEDY, Grand Secretary.
F. T. McQUIDDY, Assistant Grand Secretary.
W. A. MORRIS, Grand Treasurer.

12-90

K. F. BREWER, Grand Marshal.
C. H. MEIKEL, Grand Guardian.
A. H. ROSEMAN, Grand Herald.
MILTON P. HAYNES, Assistant Grand Guardian.
CHAS. P. BYE, Assistant Grand Herald.
BENJ. FRANKLIN, Grand Trustee.
M. A. CHIPMAN, Grand Trustee.
E. G. HOGATE, Grand Trustee.

The Grand Master appointed Rev. Marion Crosley Grand Chaplin *pro tem.*

On motion of W. A. Morris, Treasurer, the reading of the minutes of the last Communication was dispensed with, the same having been printed and circulated.

The Grand Master appointed the following Committee on Credentials:

A. C. BEECHER, P. G., of No. 159.
A. W. BEEHLER, P. G, of No. 602.
E. W. NASH, P. G., of No. 87.
A. LANE MILLER, P. G., of No. 579.
A. G. CLARY, P. G., of No. 465.
A. E. MILLER, P. G., of No. 47.

Which, on motion, was approved by the Grand Lodge.

A. C. Beecher, P. G., from the Committee on Credentials, made the following report, which was considered and concurred in:

To the Grand Lodge, I. O. O. F., of Indiana:

Your committee, to whom was referred the credentials of certain Past Grands and Representatives, have examined the following, and would recommend that they be admitted:

Representatives.

(Names followed by (*) admitted at previous Communications.)

T. G. Francisco	2
W. H. Parish	3
C. J. Stegemiller, Jr.	4
J. W. Doss	7
A. G. Retzmann	8
S. Rankin	9
G. W. Dorsey*	10
J. McKinzie*	13
W. H. Blondoit	14
C. E. Batchelor	15
F. Rummel	17
J. A. McPheeters	19
J. C. Harris	20
O. R. Kerr	21
W. Keen	22
S. P. Pike	23
A. W. Bowne*	24
Fred Petty	25
A. C. Hall*	28
J. P. Woodworth	29
A. G. Siebert	30
A. R. Griffin	31
E. Hoover	33
F. A. Rimpler	34
H. Alexander	35
F. W. Clarke*	36
F. House	39
H. R. Morris	40
J. A. Bailey	41
S. Lambert	42
E. J. Smith*	44
C. L. Gardner	45
A. H. Campbell	46
J. C. Burns	47
C. R. Lee	49
O. H. Hendrix	50
W. H. Kessel	51
J. T. Armitage*	52
W. J. Gougar	55
J. D. Keehn*	56
John Fox, Jr.	57
F. R. Salsbury	58
L. Younce	59
P. Pletcher	60
M. Shackelford*	61
C. Behner	62
F. Jackson	63
F. L. Forthoffer	64
J. Young*	66
O. W. Bowers	67
C. M. Snipp	69
F. Hudson	71
H. C. Bersch	72
N. Eitel	73
O. E. Fishburn	74
S. Penn	75
J. W. Ransdell	76
F. Allen	77
E. S. Sale	78
L. Davis	80
C. M. Zigler	81
E. E. Lutes	82
G. S. Hottel	83
B. D. Moffett*	84
E. Donaldson	87
H. Stephens	88
W. E. Floyd	89
Geo. Schite*	90
F. L. Rannells	91
A. Worthington	92
T. Asberry*	94
E. E. Patrick*	95
H. F. Hardin	96
A. Moore	97
W. St. Clair*	99
H. B. Latimer	100
E. Fix	101
R. Aikman*	102
F. W. Stevenson	103
H. Law	104
T. Shephard	105
F. L. Hadshire	107

J. L. Michael..... 108
I. Hall 109
J. Blackwell 110
R. Bryant 111
J. Deairk*..... 112
T. Phillips 113
V. Julian 114
R. H. Jewell..... 115
F. S. Reynolds*..... 120
A. Oyler..... 121
C. Huff 123
V. H. Manifold 124
H. A. Smith..... 125
H. Cull 126
D. Spicknall 127
H. J. Hoffmann..... 129
J. A. Hall*..... 130
O. Fissel 131
S. E. Jessup..... 133
L. E. Campbell 134
F. Lynum..... 135
H. E. Schier..... 136
A. M. Bucher..... 137
J. Bernhardt 138
E. White..... 139
C. S. Snyder..... 140
W. O. Beals*..... 142
H. L. Moore..... 143
J. U. Bennett..... 144
H. J. Roby*..... 145
C. N. Davis..... 147
J. Thompson 149
F. R. Denny*..... 150
J. C. Sinks..... 151
C. H. Lipp..... 152
F. M. Chamberlain*..... 154
F. L. Behyner*..... 155
D. Van Buskirk..... 156
C. R. Douglas..... 157
G. W. Zimmerman..... 158
N. A. Preston..... 159
C. V. Babcock..... 161
E. Townsend 163
F. M. Cottrell..... 164
C. Painter* 165
S. C. Coffey..... 166
A. Yoder 167
J. W. Rearick*..... 168
R. D. Rollins..... 169
J. O. Vanpelt..... 170
T. J. Brown*.....171
B. D. Vayhinger..... 172
S. A. Jett..... 173
H. G. Schenck..... 174
H. G. Blagrave 175
C. J. Braddock*..... 176
W. Chilton 177
J. F. Wiggins*..... 178
B. Marvel 179
Carey E. Covell..... 180
C. Forsyth 181
E. Crandell 182
S. C. Bolinger 183
B. H. Linderman*..... 184
W. Karshner* 187
A. C. Ayers 188
F. Dickover 189
C. Hollingsworth*..... 191
Ed Cooper* 192
D. Yarling 193
E. Smith 194
H. F. Blakeman 195
J. A. Greenburg..... 196
C. F. Gardner..... 197
W. E. Meyers..... 198
W. Eigentrot 199
H. F. Wilkie..... 200
L. Lucas..... 203
F. P. Colemeyer..... 204
J. W. Noel..... 205
E. L. Meckert..... 206
J. A. Fullhart..... 208
E. Ahrens..... 209
J. Anderson..... 211
J. F. Banks..... 212
C. D. Fosler*..... 213
C. S. Wallace..... 214
J. E. Carpenter..... 215

J. A. Alward..... 217
J. M. Hopkins..... 220
H. Hine 221
Chas. H. Geiling..... 222
P. N. Hoaglin..... 223
Geo. Shirkey 224
J. W. Miller..... 225
J. F. Proctor..... 227
E. Steil..... 228
L. Servas 229
F. Lee* 230
C. U. Sheets..... 231
S. M. Sulteen* 232
W. H. Hack..... 233
T. A. Ginkins..... 235
G. M. Jones..... 236
A. E. Maddy..... 237
J. Tracksel*..... 238
D. Nelson*..... 239
J. Siddens 240
E. M. Shockley*..... 241
J. F. Ewing..... 242
D. N. Tucker*..... 243
S. Cox* 244
E. E. Woodcock..... 245
F. Pursley*..... 248
W. P. Holladay..... 250
H. McCullough* 251
C. Ponsier..... 252
L. S. Null*..... 253
H. J. Catt*..... 255
W. Johnson* 259
A. Brameier*..... 260
R. W. Burkhart..... 262
J. Finney 263
W. H. Hapner*..... 264
W. H. Harris*..... 265
J. D. Griffin*..... 266
G. S. Longenecker..... 267
Chas. Griesinger 268
L. H. Saulmon..... 269
C. Myers 270
L. A. Blackburn..... 271
C. Bonifer* 272
M. Pollack* 273
P. Kirk 274
S. Showalter 275
L. W. Clester..... 276
M. Miller 277
G. Weiss 278
G. G. Swails 279
O. W. Lee..... 280
W. M. Wheat..... 281
O. I. Miser..... 282
H. S. Jones*..... 283
H. C. Beeks..... 284
A. L. Hogan*..... 285
H. L. Jones..... 286
J. A. Dennis..... 287
T. R. Keene..... 288
C. Nine 290
H. G. Graper..... 291
T. A. Green*..... 292
P. Saxman 293
W. C. Davidson 295
C. F. Wright*..... 296
E. Stevens 298
J. Forsythe* 300
I. A. Rosenberger..... 301
C. Davenport 303
A. L. Kellam..... 304
F. Stonebraker 305
C. E. Fritts..... 306
O. E. Pickens..... 307
E. Julian 308
J. M. Fenwick*..... 309
J. F. Peterson*..... 310
M. E. McClellan*..... 312
J. W. Somosel..... 314
M. H. VanVoorhies..... 316
J. W. Modrell*..... 317
E. Moon 319
D. A. Joh..... 320
T. F. Fouks..... 321
B. F. Willets*..... 322
J. T. Clark..... 323
Z. A. Watson..... 324
G. E. Williams.....325

J. Stoelting 326
G. Pring*..... 327
P. S. Fowler..... 328
W. F. Tech*..... 329
O. C. Biddle..... 330
F. L. Smith..... 331
J. Brown*..... 333
I. Mellen..... 334
W. H. Barker..... 335
W. M. Pierce..... 336
J. M. Lewis..... 339
H. S. Cannon..... 340
W. Sorrell 341
O. T. Scamahorn..... 342
E. E. Long..... 343
E. C. McKinney..... 344
W. K. Gilbert..... 345
N. V. McClellan..... 346
S. Morrow 347
T. Lisby 348
H. T. Zollman..... 349
C. Kinder..... 350
J. V. Pace..... 352
S. P. Rice..... 353
C. P. Allen..... 354
J. F. Ditzenberger*..... 355
F. Holman*..... 356
L. M. Chandler..... 357
C. G. McCool*..... 358
M. Hacker 359
O. Luther..... 360
I. C. Davis..... 361
J. H. Rarick..... 362
D. Farrel*..... 363
F. M. Martz..... 367
W. Plate..... 368
W. T. Barber..... 369
J. V. O. F. Kirk..... 370
G. J. Paullin*..... 371
C. L. Allerding*..... 373
W. H. Ader*..... 374
C. Rosenbrock..... 375
F. T. Vess*..... 376
D. Poer. 377
J. T. Clarkson..... 378
D. H. Miller*..... 379
D. A. Schwab..... 380
O. G. Fankboner..... 381
E. M. Hedrick..... 382
J. J. Minch..... 383
G. P. Burch*..... 384
E. Miller..... 386
H. O. Marshall*..... 387
I. Trippett..... 389
W. E. Fall*..... 390
W. H. Jones..... 392
C. Ryker 394
J. E. Rhodes..... 396
J. E. McMullen..... 397
C. Ennis 399
T. T. Mellinger*..... 400
W. Featherston 401
H. Bruehl 403
A. Williamson* 404
T. Loftus* 405
H. Denney 406
G. V. Buck*..... 408
W. H. Kesshner..... 410
J. M. Trinkle..... 412
J. Bates 413
W. O. Hain*..... 415
S. B. Wilson..... 416
F. L. Kerns..... 417
B. Cole 419
A. Forbes 420
F. Huber 425
R. O. Hoover*..... 426
W. H. Markle..... 428
R. Rough 430
C. E. Gerrard 431
M. F. Wallace..... 432
W. W. Thompson..... 433
A. G. McFadden..... 434
M. S. Jackson*..... 435
J. Klingaman 437
A. W. Legg*..... 438
E. Elkins 439
J. T. Moore..... 440

I. L. Washburn* 442
D. B. Beanblossom* 443
C. Beahrs* 444
A. M. Wright 445
R. Proctor* 447
C. A. White 448
C. A. Rhodes* 449
E. Parker 453
C. W. Gooding 454
A. Day 455
G. A. Smith 456
T. Wilson 457
M. Brooks 458
H. E. Quinn 459
C. B. Austill 460
J. Dilk* 461
J. M. Rockhold* 463
W. D. Cline* 464
H. A. Winterrowd* 465
T. Roberts 466
A. L. Arthur 467
H. C. Adams* 468
L. A. Murphy* 470
R. C. Plummer 471
E. A. Casey 472
A. F. Kaufman* 475
C. DeBaun 476
J. F. Ridenour* 477
E. Scarlett 478
S. Ashton* 479
G. E. Foltz 480
S. Dewese 481
E. Mitzenberg 482
J. D. Raber* 484
J. Goucher* 485
C. C. Kelso 486
R. Timmons* 487
H. S. Davis 488
Wm. Person 493
B. E. Myers* 494
J. Green 495
C. J. Simmons* 499
T. Cottom 500
E. Vance 501
Guy L. Reeves 503
T. J. Hicks 504
T. L. Cory 507
Chas. Moorhous 508
R. E. McKee 509
C. O. Davis 510
J. T. Miller 511
J. C. Huber 513
E. Minnich 514
C. E. Leiter 515
David Busenburg 516
J. E. Ballenger 517
G. J. West 521
J. P. James 522
J. H. Wilder 523
F. Richards 524
C. R. Hartup 525
C. Sylvester 526
P. Skomp 527
A. E. Boren 528
F. Pearson 530
O. H. Mason 533
W. Offenbacker 534
M. Miner 535
W. Hopkins 536
I. W. Miller 537
J. L. Osborn 538
T. W. Kester 539
F. P. Bemenderfer 540
W. P. Collins 542
J. A. Corn 543
J. W. Kosh 544
B. Frank Stickler 546
J. L. Thompson* 547
F. Melick 548
N. J. Nauert* 550
W. W. Gibson 551
L. M. Mortin 552
C. Miller 554
Geo. Christy 555
J. F. Layman* 557
G. T. Free 558
H. W. Davis 559
C. L. Pence 561

H. Norton..... 563
W. A. Anderson*..... 564
W. H. Lee*..... 565
F. Soden 566
D. Dodt 567
O. M. Carson..... 568
J. F. Mapes*..... 569
E. Coppess 570
E. Tinkle 571
T. Litherland..... 572
O. Severin..... 573
W. Richter..... 574
E. Wilson*..... 577
T. E. Turner..... 578
Ben Huffman 579
W. E. Readman..... 580
J. H. Jordon..... 581
A. E. VanHontin..... 583
G. W. Nowlin*..... 584
J. H. Wolf..... 586
W. A. McCarty*..... 587
F. O. Bayh*..... 588
Ben Raybould..... 589
K. Proviner..... 591
C. E. Davis..... 592
E. W. Moore..... 593
S. D. Chipps..... 594
J. M. Melton..... 596
D. E. Sell..... 598
G. McMillen 600
J. Grace 601
H. A. Hinklin..... 602
W. Hayes 603
J. Moore* 604
J. Ford* 605
M. W. Keslar..... 608
A. L. Byers..... 609
L. H. Holtzman* 610
C. E. Scott 611
J. Atkison 612
R. D. Edwards*..... 613
R. J. Yeoman..... 614
J. N. Woods..... 615
F. M. Goldman*..... 616
W. H. Harpster 618
J. Krebs 619
A. Sandage* 621
J. Branson 622
R. E. Hayes..... 623
A. Quackenbush* 624
W. McMasters* 625
H. Maddos 626
S. O. Olinger..... 627
H. Pigg 628
R. Cunningham 629
F. Parks 630
J. C. Applegate*..... 631
J. A. Hunt*..... 632
J. Boxell* 633
J. A. Coolman..... 634
P. J. Key..... 635
J. McKain 636
L. Ellis 637
M. Warren 638
E. E. Higbie 639
O. R. Teague..... 640
E. Kepley 641
H. V. Webster*..... 642
J. W. Jackson*..... 643
J. Foltz*..... 644
S. J. Tuley*..... 646
T. Hineman 647
T. Hunt 648
W. A. Crowder 649
G. Brown 650
J. E. Healton..... 651
H. C. Knott..... 652
J. Becker 653
E. Wiley 654
J. D. Ball..... 655
F. Hair 656
W. Mitchell..... 657
H. Fendley 658
G. Starrett..... 659
W. K. Norcross..... 661
H. H. Gray..... 663
B. A. Kelley..... 664
C. C. Huff..... 665

C. Jones 666
E. E. Wells..... 667
C. E. Wiesehan*..... 669
J. E. Allison..... 670
J. Rickett 671
W. W. Chambers* 673
H. Gregg*..... 674
J. Chamness..... 675
A. Fischer. 676
E. Peters..... 677
J. Jermain 678
M. M. Cissna*..... 679
J. E. Todd*..... 680
W. H. Keith..... 681
E. Atwood 682
F. Reffee..... 683
H. Kingen*..... 684
G. T. Caldwell..... 685
J. Wagner..... 688
A. Hoehn*..... 689
W. N. Pendleton..... 690
T. L. Malott*..... 691
S. Harpham*..... 692
J. Crafton 693
T. C. Dye*..... 694
B. Dix 695
R. W. Piper..... 696
T. A. Parr 697
C. F. Keller..... 698
H. Porter 699
S. A. Smith..... 700
C. B. Hill..... 701
M. L. Smith..... 702
J. E. Rife..... 703
J. J. Eifler..... 704
A. Roberts 705
J. Winklepleck* 706
A. Modesitt..... 707
G. Alexander..... 708
L. P. King*..... 709
G. Forkner 710
R. C. Trissel..... 711
W. Bogle 712
A. Bockover*..... 713
J. B. Chandler..... 714
C. A. Mollenhour..... 715
J. B. Shively..... 716
S. Walling 717
C. A. Grotha 718
J. Pearson 720
L. King*..... 721
M. Galloway 722
N. Hollingsworth 723
L. Gebhart 724
Otto Henderson 726
E. Scott* 727
P. D. Gray 728
C. C. Smith..... 729
J. Seybold 730
L. A. Johnson*..... 731
D. L. Everhart..... 732
C. Huffle 733
A. Compton 734
S. Lancaster*..... 736
C. Conkle 739
L. F. Liston*..... 740
W. A. Watson 741
R. H. Ahlgrim*..... 742
G. Worrel 743
C. Clapp 744
A. Harrison 746
W. Kober 747
J. Oppy*..... 748
E. L. Newman 750
W. Brown* 751
A. King 752
F. A. Roberts..... 753
H. Charters 754
H. Trout 755
J. Schwartz 756
J. N. Golden..... 758
D. V. Sanders*..... 759
G. B. McCammon..... 761
J. W. Huffer..... 762
H. C. Jewell..... 763
W. E. Ross..... 764
J. E. Gillespie 765
F. Bond* 766

J. Hiatt 768
E. C. Parker*..... 769
W. A. Goshen*..... 770
C. A. Walker..... 771
D. L. Martindale..... 773
J. M. Johnson..... 774
H. Hansel 775
A. Fecher 777
J. O. Martin..... 778
C. Hurley..... 779
J. B. Ewing..... 780
G. W. Moye*..... 781
J. Dickson 782
C. O. Hosea..... 783
C. E. Mahoney..... 784
H. Summers 785
F. H. Seward 786
M. D. Snyder..... 787
J. B. Mitchell..... 788
L. L. McCurtain*..... 789
A. R. Turner..... 790
B. Warrick..... 792
W. F. Scott..... 793
M. C. Guernsey*..... 794
W. G. Tableman..... 795
I. W. Sanders..... 797
F. G. Ruark..... 798
D. Searfoss*..... 799
H. Beery..... 800
C. Watson..... 801
A. Westfall*..... 802
E. Smith..... 803
T. N. Pace..... 804
W. R. Fisher..... 805
J. R. Young..... 806
C. Ball..... 807
L. W. Cary..... 808
G. Lynn..... 809
C. Shaffer 810
A. Baxter..... 812
C. W. Davis..... 813
J. S. Paul*..... 814
M. J. Miller..... 815
C. Chambers..... 816
C. Smith*..... 817
F. E. Leeds..... 818
H. D. Thompson..... 819
C. Dejarnett..... 820
J. H. Bennett..... 821
O. G. Hayes*..... 822
T. D. Robinson*..... 824
W. H. Kurtz..... 825
L. A. Ogden..... 826
S. Corn 828
D. Mortorff* 829
M. Stephenson 830
C. O. Swaynie..... 831
F. G. Hildenbrand..... 832
W. N. Gammon..... 833
A. D. Swift*..... 834
W. R. Risher..... 835
W. A. Birum..... 836
F. Orndorff 838
J. L. Smith..... 839
J. Keesey 840
F. M. Wilson..... 841
T. Rachels 842
L. Wilson 843
C. Friegel 844
C. W. Lamb..... 845
H. E. Wilson*..... 846
A. O. Jones..... 848
J. G. Hemmings*..... 849
E. Martin 851
W. J. Schock..... 852
W. L. Hammons*..... 853
H. D. Lutz..... 854
J. R. Sams*..... 855
E. Rickets 856
L. Jackson 857
E. G. McFarland..... 858
A. H. Stone..... 859
G. Merilees 861
J. Mack 864
T. C. Louks..... 865
J. L. Brown..... 866
J. M. Noel..... 867
J. R. Love..... 868

J. Turpen	869	G. B. Birchard	878
W. H. Bowerman	870	W. F. McKinney	879
L. Hubster	871	E. Humphrey	880
R. G. Etter	872	D. C. Montgomery	881
A. Schwertman*	873	F. X. McGovern	882
H. Jenkins*	874	G. W. Thompson*	883
E. W. Burt	875	J. M. Fleetwood*	885
J. Dowling	876	J. W. Duggins	886
A. K. Nicholson*	877	R. Rodibaugh*	888

Past Grands.

W. C. Flory	44	F. Melvin	425
F. McConnaughy	76	C. Cottom	500
G. C. Pritchard	88	C. L. Pence	561
H. E. Starke	267	J. C. Smock	751
F. A. Simmons	305	P. Lesser	756
C. Malott	320	G. Campbell	857
J. E. Combs	359	G. P. Dees	872

Whereupon all the foregoing named Past Grands and Representatives, except those whose names are followed by an asterisk (*), were admitted and instructed in the Grand Lodge Degree and Past Grand's Degree by Jesse Macbeth, Grand Warden, assisted by H. A. Winterrowd, P. G.

The Grand Master announced the appointment of the following standing committees, which, on motion, were concurred in:

Committee on the State of the Order.

Geo. P. Bornwasser, Past Grand Representative, of No. 83.
H. M. Kean, Past Grand Representative, of No. 486.
T. R. Jessup, Past Grand Representative, of No. 212.
A. H. Chamberlain, Past Grand, of No. 250.
Otis L. Fletcher, Past Grand, of No. 298.

Legislative Committee.

J. L. Harman, Grand Representative, of No. 60.
E. E. Hastings, Past Grand Representative, of No. 110.
S. O. Sharp, Grand Patriarch, of No. 124.
Geo. E. Hershman, Past Grand, of No. 195.
Jos. F. Carmichael, Past Grand, of No. 96.

Committee on Finance and Accounts.

J. M. Lang, Past Grand Representative, of No. 147.
R. H. Hildebrand, Past Grand, of No. 853.
George Rogers, Past Grand, of No. 15.
W. R. Miller, Past Grand, of No. 223.

Committee on Grievances and Appeals.

George Shirts, Past Grand Representative, of No. 125.
H. F. Fulling, Past Grand, of No. 144.
W. H. Talbott, Past Grand Representative, of No. 296.
E. G. Hogate, Past Grand Representative, of No. 123.

Committee on Petitions and Applications.

J. R. Andrews, Past Grand Patriarch, of No. 780.
S. E. Dillin, Past Grand, of No. 175.
W. F. Killion, Past Grand, of No. 572.
Geo. W. Rice, Past Grand, of No. 22.
J. E. Mason, Past Grand, of No. 222.

Committee on Mileage and Per Diem.

A. H. Minor, Past Grand, of No. 316.
W. H. Bradshaw, Past Grand, of No. 174.
H. L. Van Dorin, Past Grand, of No. 480.
Ira Cree, Past Grand, of No. 417.
Jas. S. Draper, Past Grand, of No. 10.

Committee on Rebekah Degree.

J. Frank Mann, Past Grand Representative, of No. 74.
Edwin Farrer, Past Grand Representative, of No. 35.
C. K. Runyon, Past Grand, of No. 3.
J. S. Smith, Past Grand, of No. 230.
John Schwab, Past Grand, of No. 676.

Committee on Judiciary.

W. E. Deupree, Past Grand, of No. 76.
J. F. LaFollette, Past Grand, of No. 281.
W. H. Beeler, Past Grand, of No. 166.
M. A. Chipman, Past Grand Representative, of No. 131.
Philip Zoercher, Past Grand, of No. 206.

The Grand Secretary announced the following appointments, which were approved:

John F. Wallick, Journal Clerk.
J. H. Carroll, Custodian of the Secret Journal.
H. A. Winterrowd, Press Reporter.

J. L. Harman, G. Rep., offered the following resolution, which was considered and adopted:

To the Grand Lodge, I. O. O. F., of Indiana:

Whereas, An excursion to the I. O. O. F. Home has been arranged for Wednesday afternoon, May 20th, and the Grand Lodge will be adjourned for the afternoon of said day, therefore

Be It Resolved, That all committees prepare reports on matters referred to them, and file same with the Grand Secretary not later than four o'clock in the afternoon of said day, and that same be printed in the Daily Journal of said date, and be considered as filed and presented on said day, and further, that when we adjourn this day, that it be until tomorrow morning at 9 o'clock.

The report of W. M. Nauer, Grand Master, with appendix, was submitted as follows:

REPORT OF GRAND MASTER.

To the Grand Lodge, I. O. O. F., of Indiana:

We are assembled for the purpose of transacting business for this, the Seventy-eighth Semi-annual Communication of the Grand Lodge, I. O. O. F., of Indiana, and for the purpose of advancing the work and interest of Odd Fellowship for over 84,000 subordinate members that are distributed among 763 subordinate lodges, and also for over 46,000 Rebekah members who hold membership in nearly 600 Rebekah lodges.

For the first time I have the opportunity to greet you as Representatives of our many thousands of Indiana Odd Fellows, and it is with the kindliest fraternal friendship and love. The past six

months have been busy months for me in doing my full duty as I understood it for the good of this great fraternity, and I congratulate you for the reason that it is my honest belief, a conclusion to which I have arrived after careful study and in being in constant touch with the membership, that Odd Fellowship in Indiana today is more progressive, energetic and doing things, than ever before in the existence of this Grand Lodge. There has not been a single day since the 20th day of last November that I have not been busy with the things pertaining to Indiana Odd Fellowship, and I hereby submit my report of the things done pertaining to my office of Grand Master.

D. D. G. M. Round Table Meetings.

On assuming the duties of Grand Master, in consultation with Grand Secretary W. H. Leedy, Grand Patriarch Stephen O. Sharp and several other influential Odd Fellows, we arrived at the conclusion that the work of Odd Fellowship in Indiana could be done along more practical lines if a better understanding was had with our Deputies, with the end in view of getting personally acquainted with each of them and getting them to agree to work in conjunction for the good of all branches of the Order, believing that if the Order is to have a substantial growth that all branches must work in harmony. So with this end in view I, in conjunction with the Grand Patriarch, issued calls for Round Table meetings of the District Deputy Grand Masters and the District Deputy Grand Patriarchs to meet with us in different parts of the State that would be most convenient to them, so that we might have heart to heart talks with them, pointing out the things expected of such officers and urging them to get busy and do something for Odd Fellowship. Nine such meetings were held at the following places, viz: Seymour, Mitchell, Princeton, Terre Haute, Indianapolis, Richmond, Fort Wayne, South Bend and Logansport. These meetings were a success in every instance. Of the ninety-two District Deputy Grand Masters called for these conferences seventy-seven of them attended, and I am firmly of the opinion that these meetings did much to urge the Deputies on to greater and more successful action, and having been over the entire State since these meetings were held, and having been in close touch with the membership, I know that the desired result has been accomplished. I earnestly trust that this Grand Lodge will concur in all things done in this respect, and I therefore ask for your approval of my actions.

Joint Round Table Meetings.

The success of the Round Table meetings held by Grand Master Harman during his administration in 1912 was an incentive to again hold such meetings. Believing that the idea of the co-operation of all branches of the Order for the advancement of Odd Fellowship as was presented at the Round Table meetings of the District Deputy Grand Masters and District Deputy Grand Patriarchs should be carried out at these meetings, the Grand Master, the Grand Patriarch of the Grand Encampment and the President of the Rebekah Assembly took part in these meetings, which were called Joint Round Table meetings. The first of these meetings was held on February 3d and were continued until forty-three were held at the following places, viz: Muncie, Rushville, Tipton, Shelbyville, Aurora, Madison, Scottsburg, Anderson, Mentone, New Salisbury, Hatfield, Mt. Vernon, Stewartsville, Hazelton, Washington, Carlisle, Greencastle, Flora, Otterbein, Brookston, Brazil, Winslow, Orleans, LaFayette, Brook, Russiaville, South Bend, Kendallville, LaGrange, Dunfee, Greentown, Hortonville, Fortville, Ridgeville, Knox, Osgood, Lexington, Brookville, Liberty, Tell City, Boonville, Corydon and Rochester The Round Table meetings were held in the afternoon in each case. The talks made at these meetings were made with the idea of creating a better Odd Fellowship and to assist the weak and inactive lodges. From three to fifteen subordinate lodges were represented at each of these meetings and much good was accomplished. In addition to the afternoon meetings, at night public meetings were held, after which subordinate and Rebekah degrees were conferred. I feel that these meetings have added much interest and enthusiasm for Odd Fellowship and our weak and inactive lodges have received much benefit.

County Meetings.

I have attended eight county meetings during the term. These meetings were held at Wabash, Huntington, Frankfort, Peru, Vernon, Greenwood, Monticello and Alexandria. All were well attended and much interest shown.

Dedications.

Two new lodge halls have been dedicated since the last session of the Grand Lodge. On February 7th Moltke Lodge, No. 767, of Hammond dedicated a beautiful hall that cost $13,000. In honor of the event twenty-nine candidates were initiated. This

is a German lodge and the German ritual was used. This was the first time I had ever witnessed the conferring of a degree in German and it was very interesting. On April 5th I attended the dedication of the new $12,000 lodge hall of Dewey Lodge, No. 753, at Jasonville. The beautiful dedication ceremonies were used and it was very impressive.

Other Meetings.

I also attended meetings of various kinds at the following places, viz: Holton, Deputy, Elwood, Decatur, Portland, Winchester, Geneva, Connersville, Shelburn, Scipio, Knightstown and LaPorte. In attending all of the foregoing meetings I have visited fifty-eight counties and seventy-five different cities and towns, and traveled over 9,000 miles. If my efforts in this respect have done just a little good I have been fully repaid.

Correspondence.

I have received and answered nearly 1,000 communications since I was installed as Grand Master. Not a single letter written me has been left unanswered. It did not matter whether it was of much importance or of no importance at all, I answered every one. While this was an arduous task it was an added pleasure for the reason that it is gratifying to know that our membership is interested in the Order to the extent that it takes up matters pertaining to the best interests of the Order with the Grand Master by correspondence.

Decisions.

During the past six months I have decided several questions officially. All that came with the seal of the lodge attached I answered officially. I received innumerable questions from brothers on points of law that have heretofore been decided, and others where the General Laws were plain and decisive. Many of these questions were the result of arguments in lodges and the brothers wanting decisions were not satisfied with the action of the lodge, and to satisfy their personal curiosities applied to the Grand Master for his decision. In each case I rendered a decision, but do not report them for the reason that I am of the opinion that they were of no importance to the Grand Lodge, having been formally decided, and they were asked only for the satisfaction of individual members. If the members would only consult the General Laws and annotations thereto much of this would be unnecessary. The Questions and Answers I report will be found attached to this report.

Expelled Members.

During the term I have granted dispensations giving permission to lodges to restore to membership the following:

By Coal City Lodge, No. 522, to restore Clem Phillips.
By Bicknell Lodge, No. 527, to restore Henry Hoed.
By Gas City Lodge, No. 718, to restore John Good.

In each case they had been expelled for bartending. I refused to grant dispensation to Forest Lodge, No. 546, to restore a brother who had been expelled for rape.

Petition to Solicit Aid.

I have granted Hatfield Lodge, No. 849, permission to solicit aid. I visited this place and fully investigated the situation and deemed the appeal worthy. Fairbanks Lodge, No. 763, and Border Lodge, No. 224, also asked permission to appeal for aid, but on investigation I refused to grant dispensation for I did not deem it worthy at this time.

Charters and Warrants.

I have authorized the issuance of charters for new Rebekah Lodges at Paoli, Ora, Rossville, Cromwell, Francisco and Poseyville and Fargo. The following Rebekah Lodges have been resuscitated: at Cutler, Royal Center, Youngstown and Howell.

Warrants have been issued for new subordinate lodges at Churubusco, New Paris and Smithville.

Charters Arrested.

Subordinate lodge charters have been arrested at Dalton and Cates. Also Rebekah charters at Glenwood, Marengo, Shannondale, Terhune, Waverly, Milford and Decker. Several other cases of delinquent Rebekah lodges are pending and if they do not report in a few days their charters will be arrested. The itemized report of the foregoing will be found in the report of the Grand Secretary.

Lost Rituals.

Two Rebekah Rituals were reported lost. Roachdale Rebekah Lodge, No. 509, reported a lost ritual on December 30th. I notified the District Deputy Grand Master to get busy and find it, and on January 19th he reported that it had been found. Esther Rebekah Lodge, No. 684, reported a lost ritual on January 6th. I advised the District Deputy Grand Master and he used every

effort to find it but was not successful. On February 17th I instructed him to install the officers of this lodge with the understanding that if the ritual was not found by June 30 the charter would be arrested. Too much stress cannot be put on the care of rituals. The law provides a way to keep them securely and lodges must observe this law or suffer therefrom.

Legislation.

Our laws are practically complete, and when the next copies of our General Laws are issued all laws now in force will be codified so completely that they will be of much service to our membership. However, I want to call your attention to a few features. I find that although the Sovereign Grand Lodge has enacted a very stringent law against smoking in the lodge room, some of our lodges do not observe it. Smoking is very offensive to some of our members, and as it is unlawful to smoke in the lodge room I trust that our members will observe this law.

I find some of our lodges allow card playing in the lodge room. We all know that many of our members object to card playing. This causes trouble and dissension. We should be charitable in all respects and "do unto others as we would that they under similar circumstances should do unto us," and if there is any objection to card playing in the lodge room it should cease. But I also know that there is no chance for an agreement in matters of this kind and I would recommend that, if possible, a law be enacted to govern this matter.

I also find that some of our lodges have conceived the idea that to be progressive dancing must be indulged in, to the detriment of the lodge. History tells us that no lodge ever prospered that permitted dancing in the lodge room or in any property belonging to the lodge. We meet to carry out the principles of Odd Fellowship and not for amusement, and I would recommend that a law be enacted that will cover this point so that every member will understand that we can not have good, strong working lodges unless we eradicate this feature from our lodge room.

Much trouble is caused in our lodges on account of the manner of the election of officers. The present law that provides for nominations previous to election should be amended by striking out this provision. I have two reasons for making such a recommendation. First, some thoughtless brother nominates a brother for an office when all know that this brother will not make an efficient officer, and no one has the moral courage to nominate another and consequently you have an officer who is not efficient, to the great detriment of the lodge.

Second, several brothers are nominated for the same office and only one can be elected. In many cases this causes heartburnings and divisions. While this should not be the result, the fact remains that this is the exact result. All this could be avoided by electing our officers on the night for election without the formality of former nominations. This would eradicate the unpleasant features I have mentioned and would result in the very best and most efficient members being elected to the various offices. I therefore recommend that the present law be amended along these lines.

Rebekah Branch.

I have devoted much of my time to the Rebekah Branch of the Order and I am pleased to report that Rebekah Odd Fellowship in Indiana is in a better condition than ever before. We may not have so many lodges as last year, for the reason that the charters of many delinquent lodges have been arrested, but the lodges we now have are in better shape than ever before. This is due to the untiring efforts of that excellent and efficient President of the Rebekah Assembly, Sister Ida Sipe Van Dorin. We have been together at nearly fifty meetings and I have been in a position to know her worth, and the members of this branch of the Order are to be congratulated in having had such a sister as their President during the past year. In addition to the efforts of this excellent officer this branch of the Order has also had the services of Sister Florence McGregor as Secretary. It is due to her untiring efforts that so many of the delinquent lodges either reported or had their charters arrested. The fact that Rebekah Odd Fellowship in Indiana is on a higher plane than ever before is owing to the unceasing efforts of these two officers.

Patriarchal Odd Fellowship.

My report would not be complete unless I made mention of Patriarchal Odd Fellowship. The fact that during the past six months subordinate and Patriarchal Odd Fellowship have been walking hand in hand and doing everything possible for the best interests of all branches of the Order compels me to give it notice. I have received much assistance in my work from Bro. Stephen O. Sharp, Grand Patriarch. We have traveled over the entire State together, doing the things we honestly thought best for this great Order of ours. This much is true; if Subordinate Odd Fellowship is to grow and prosper in Indiana as it should it must work in conjunction with the Patriarchal branch, and Bro. Sharp has rendered this Grand Lodge much service by

giving the Grand Master his assistance and advice. I shall never forget the kindnesses he has shown me and the pleasant journeys we have had in traveling over the State together. I feel that the work of what is known throughout Indiana as "Bro. Leedy's Troupe," which consisted of the Grand Master, Grand Patriarch and the President of the Rebekah Assembly, that held forty-three Joint Round Table meetings, will result in getting the membership of all branches of the Order to understand that to keep Indiana Odd Fellowship to the front and to move along to a higher worth and strength all branches of the Order must continue to work in conjunction.

The Home.

The Odd Fellows Home at Greensburg is in a better financial condition than ever before. The directors are efficient and painstaking in their management. There is no complaint and all the guests are pleased with the way it is superintended by Bro. Lockhart and wife. I have visited the Home and found all conditions ideal. The time of Bro. W. H. Bradshaw as a director having expired, I have reappointed him for a term of three years, and I ask for your approval of my action.

The Talisman.

The Talisman has been the mouthpiece of the Grand Master during the past six months. In my communications to this Fraternal Journal each month I attempted to inform the Odd Fellows of the State of my actions and recite to them the things of interest that had happened during each month. It is to be deplored that more of our membership do not grasp this opportunity of keeping in touch with the things pertaining to the Order by reading this valuable journal. It is the only way the Grand Master has to reach the membership, and I earnestly urge our members to have the Talisman visit their homes each month. They will know the things done by the Grand Master and also the things of interest throughout the state and everywhere.

Our Grand Secretary.

If my administration as Grand Master has so far been a success, a greater part of the credit must go to our Grand Secretary, Bro. W. H. Leedy. Without his wise counsel my hands would have been practically tied. He was always ready and willing to advise and assist me in any undertaking, and while his health would not permit him to accompany me on many visits, he was

constantly encouraging me and urging me on to greater efforts. I can never repay him for the kind favors he has extended to me, and the membership throughout the State is to be congratulated on having such an able, enthusiastic and energetic brother as their Grand Secretary.

Congratulations.

I want to congratulate the lodges on the excellent manner in which they are conferring the degrees. I find that our small country lodges confer the degrees in as able a manner as do our large city lodges. In nearly all the degrees that I have witnessed the ritual was strictly adhered to. No jurisdiction is conferring the degree better than is Indiana. I am sorry to say, however, that a few lodges have thought it best to add special features to the work to the detriment of the beauty of the degrees. On one occasion I would not allow a degree to be conferred for the reason that the staff insisted on adding a feature not in the ritual. If we want to initiate men and make them Odd Fellows and not merely members we must adhere strictly to the ritual. Brothers, for the good of Odd Fellowship, stick strictly to the ritual.

Thanks.

I feel that I would be considered an ingrate if I would not extend my heartfelt thanks to all of those who have aided me in my work during this term. All of my District Deputies have performed every task imposed on them promptly and gladly, and the fulfillment of their duties has been of much material aid to the Grand Master. I feel thankful to every one of them and assure them that their loyalty is appreciated.

To Grand Secretary W. H. Leedy I extend my most sincere thanks for all the assistance he has given me. His advice and encouragement was an adjunct of much importance to me, and I know that without his services my accomplishments would have been few, and I therefore thank this greatest living Indiana Odd Fellow for all that he has done for me.

I also want to thank the entire office force of the Grand Secretary. They have all been very kind and considerate and have given me much assistance.

To the Talisman and its editor, Bro. R. H. Hollywood, I extend thanks for the many personal considerations extended to me. It is impossible for me to say how much I appreciate the kind words spoken and the many things this able editor and good Odd Fellow has done for me.

An added pleasure has been the assistance given me by my co-workers, Grand Patriarch Stephen O. Sharp and President Ida Sipe Van Dorin. They have given me every consideration and assisted me in every undertaking when called upon, and I wish to thank them from the bottom of my heart.

Conclusion.

In conclusion, let me add that if my efforts during the past six months have been worth while, if I have done anything to cause this great institution of ours to grow and become more essential to our members, if I have spread the thought successfully that by creating a better Odd Fellowship we will have a bigger, better and stronger Odd Fellowship, I have done no more than my duty, and I hope to continue this course during the next six months. To be successful I must have the co-operation of the entire membership, and I urge you, Representatives, to go back to your home lodges and use your best efforts to do your part in this great work and create in the membership of your home lodge that interest and enthusiasm that will result in causing your lodge to be the most prominent and influential institution in your community and your members to be better Odd Fellows, to the end that they will know that to be an Odd Fellow in spirit and in truth they must act and live like Odd Fellows.

Fraternally submitted,

W. M. Mauer

Grand Master.

APPENDIX.

Decisions.

(Approved when not otherwise indicated.)

1. Question.—Is a sister who is nominated for the Vice Grand chair and is holding an appointive office and who has been present four and absent six meeting nights up to the night of election eligible to be voted on?

Answer.—Yes. However, before she can be installed into her office she must have served a majority of the meeting nights in her appointive office.

2. Q.—On a regular meeting of Rebekah Lodge, there being just a quorum present, namely four sisters and one Subordinate

brother who was a Past Grand in subordinate lodge and also a member of Rebekah Lodge in good standing in both, there being no Rebekah Vice Grand, Noble Grand or Past Grand present, could this subordinate Past Grand open and close lodge and legally transact business?

A.—No.

3. Q.—If a brother who fails to pay his dues on or before the last meeting night in the quarter, and takes down sick after the last meeting night in the quarter and before the end of the quarter, does he become delinquent immediately after the last meeting night in the quarter?

A.—Yes.

Committee report: For the reason that the brother was not deliquent until the first day of October, and having become sick before that time, while not delinquent, he could not become delinquent during the continuation of such sickness.

4. Q.—Can we donate any of our funds in the treasury to erect a hospital for the Kings Daughters

A.—No. See proceedings Grand Lodge, 1902, page 2822.

5. Statement: The Rebekah Lodge here appointed a committee to confer with the subordinate lodge as to the purchase of a second-hand organ to be used by both lodges and both lodges to have an interest in it.

Q.—Have the members of the subordinate lodge who are also members of the Rebekah Lodge a right to vote on this question?

A.—Yes. The fact that a subordinate member is also a member of the Rebekah branch of the Order does not take away any of his privilege on questions of this character.

6. Statement: In June, 1913, our District Deputy Grand Master called a meeting of Odd Fellows in the community for the purpose of organizing an Odd Fellows lodge. About five Odd Fellows attended the meeting. A number of questions were asked, among which was whether or not old members would have to pay for depositing their withdrawal cards. The District Deputy Grand Master's answer was that members were never charged for depositing their cards when used for organizing new lodges. Some members said if they had to pay to get away from their old lodge to a new one which would necessarily be weak for a while, they would remain in their old lodge. Again, the District Deputy Grand Master said that the fee was never charged for instituting new lodges. In July, the District Deputy Grand Master again called a meeting and about 10 or 12 old members atttended and quite a number of proposed members were present.

The District Deputy Grand Master again explained that the old members would not be charged for depositing their cards and on the strength of this eleven old members signed the petition for the dispensation, which was granted. Now some of the new members claim that the old members are not in good standing or not eligible to hold office. They have been misled and are not responsible and claim that they are in good standing and are eligible to hold office. They have not paid for depositing their cards and claim that they do not have to.

Q.—Are the card members in good standing and eligible to hold office, or must they pay for depositing their withdrawal cards?

A.—They are in good standing and are eligible to hold office. The fact that they were misled and had no intention on their part to evade the law does not deprive them of their privilege as Odd Fellows.

7. Q.—If a third degree member who has not been a member of our Order six months is injured or becomes sick, can the lodge donate him money which for all purposes becomes sick benefits?

A.—In an emergency such as this and the brother being in good standing and in distress, for the good of the Order and for relief, I would say, Yes.

8. Statement: A little more than a year ago a man sent in his application and paid the required fee to our Rebekah Lodge and was duly elected, he living in our jurisdiction at that time. Shortly after he moved quite a distance away and circumstances have been such that it was impossible for him to take the degree. Now he is asking to be initiated. The lodge did not annul the election at the end of six months.

Q.—Can he be initiated on application or will he have to pay another fee and make new application?

A.—He can be initiated on his former application, it not having been annulled.

9. Q.—Is it necessary for treasurer to make report at each meeting under head of report of Committee on Finance.

A.—No.

10. Q.—Is it necessary for a lodge to advertise the election of Trustees. If so, how many times?

A.—It is not necessary to advertise the election of trustees except for trustees of a newly-instituted lodge. See Grand Lodge proceedings, 1909, 6428, and 1910, 7046.

11. Q.—Is it the law that a lodge shall elect trustees with open doors of the lodge?

A.—No.

12. Q.—Is a claim of a lodge trying a case sent to it on change of venue, said claim being sent to the lodge where proceedings of trial started, legal? Must we pay it?

A.—Yes. The necessary costs must be paid by the lodge where trial commenced. See General Laws, 1913, Sec. 197, page 136.

13. Q.—Do members of a Rebekah Lodge have to pay dues in advance to be entitled to the term pass word?

A.—No.

14. Statement: A brother who failed to pay his dues on last meeting night in June but paid them on July 20th to Oct. 1st, and on Sept. 16th met with an accident that kept him from doing any work until Nov. 19th, when he began work, but on Sept. 24th he paid dues to Jan. 1, 1914.

Q.—Is he entitled to benefits and if so from what date should benefits begin?

A.—Yes. After Oct. 1st, 1913. See Grand Lodge proceedings, 1889, page 229.

15. Q.—Must a lodge be open in the third degree during the trial of a brother under charges.

A.—No. See Sec. 210, page 142 of 1913, General Laws. Also Grand Lodge proceedings of 1897, page 404.

16. Q.—Can a P. G. officer of subordinate lodge legally be elected to hold two offices, recording and financial secretary?

A.—Yes, if the by-laws so provide.

17. Statement: We had a brother to go delinquent in September. He paid his quarterly dues November 20th and also a year's dues in advance for 1914.

Q.—When does his penalty end and when will he become in good standing in the lodge?

A.—At the expiration of thirteen weeks after the time for the payment of dues in September.

Committee report: In our opinion the Grand Master erred in respect to the time at which the penalty against the brother ceases, and the answer should be as follows:

"At the last day of the quarter or term, as when a brother pays dues for the quarter or term he pays up to and including the last day thereof, and not only to the last meeting night in the term, the delinquency affecting the current term in this case and not the thirteen weeks therein alone."

18. Q.—Can the District Deputy Grand Master of his district legally be elected recording and financial secretary or both of his home lodge in said district?

A.—Yes. See Busbee's Digest, Sec. 1310, page 364. Also Proceedings Grand Lodge, May 1912, page 8243, Question No. 38.

19. Q.—The law provides that a person must be a contributing member for six months before he is entitled to benefits. Suppose when one becomes a member he pays his dues for six months in advance, does that constitute him a contributing member for such six months of actual existence in the Order before he is entitled to benefits?

A.—No. The law fixes the period of six months as a probationary period and he must have six months of actual existence in the Order before he is entitled to benefits. See Proceedings of Grand Lodge, May 1903, page 3121.

20. Q.—A brother living quite a distance from lodge sent his dues to another brother to be paid for him. They were not paid on the last meeting night in the quarter, but were paid before the last night of the quarter. Was he delinquent? Do dues have to be paid on or before the last meeting night, or on or before the last night of the term?

A.—He was delinquent. Dues must be paid on or before the last meeting night of each quarter. See Section 92, 1913, General Laws.

21. Statement: A brother is disabled from manual labor to the amount of time that reaches eleven weeks and the lodge to which he belongs refuses to pay him. He files a claim for ten weeks' benefits, and the lodge turns it down. He chooses a Past Grand and the lodge chooses on also, and the two Past Grands choose the third. A trial was had and the Past Grands Committee gave the brother five weeks.

Q.—How much money is due the brother at $5.00 per week?

A.—$25.00.

22. Q.—Who pays the cost of his witness fees?

A.—The lodge interested shall pay the expenses (actual) of the committee. It is not the intention of the law that it shall pay salaries to committee of Past Grands nor witness fees. See Sec. 245 General Laws. Also Grand Lodge Proceedings, 1885, 714; 1890, 748; 1898, 680.

23. Q.—Can a lodge charge a brother more than one year's dues if he be reinstated before a year expires after he has been dropped?

A.—No. See Sec. 109, General Laws. Also Grand Lodge Proceedings, 1898, page 645.

24. Q.—Is an official certificate an order for the A. T. P. W. in another jurisdiction?

A.—Yes.

25. Q.—A brother having an official certificate paid in advance, passing a proper examination except not having the A. T. P. W., can he demand same from N. G. of another jurisdiction?

A.—Yes.

26. Q.—Is it necessary to record the names of the trustees-elect of a subordinate lodge with the county recorder, after each election of same?

A. State law provides that the election of trustees must be recorded with the county recorder, but the court has held that after they have been recorded once the fact that they should not be recorded again would not invalidate their acts, therefore I hold that it is not necessary after having been recorded once.

27. Q.—Is a lodge compelled to pay nurse hire to a brother who is in a hospital?

A.—No. See Grand Lodge proceedings, 1905, page 4480. Also G. L. P., 1908, page 6011; also Busbee's Digest, Sec. 169.

28. Q.—A sister having received a withdrawal card now wishes to deposit the card in same lodge, not having changed her residence. How shall she proceed?

A.—According to the provisions of Section 65, page 63, of the General Laws.

29. Statement: A member of this lodge has become addicted to the use of morphine to such an extent that he must be cured of the habit by a gradual reduction of the amount and frequency of the dose, under the direction of a physician, or his death will soon occur. He has no money to go to a sanitarium and must have an attendant or nurse. Along with the morphine habit he has acquired the alcoholic habit to some extent.

Q.—Is this lodge required to furnish a nurse to this morphine user and is this lodge required to pay benefits to this brother?

A.—No. See Grand Lodge Proceedings, 1882, page 1737.

30. Q.—What is the duty of the lodge in this case.

A.—None.

31. Q.—Who should draw the orders on the treasurer, the recording or the financial secretary?

A.—The financial secretary. See Grand Lodge Proceedings, 1910, 7054. Also 1912, 8253.

32. Q.—We have a brother living in the jurisdiction of a lodge in Illinois. The brother was taken sick and was so sick that he had to have a nurse. That lodge takes care of its sick by detail and our lodge takes care of its sick by nurse. Can that lodge hire a nurse and make our lodge pay the nurse hire, or is the lodge where the brother is registered compelled to take care of the brother without recourse to our lodge except sick benefits?

A.—If this lodge takes care of its sick by roster they must also take care of a sojourning brother in the same manner. See Sec. 132, General Laws. Also Grand Lodge Proceedings, 1900, 1575.

Answer amended to read: Answer.—If the sojourning brother's card did not bear an indorsement that his lodge provided for hiring a nurse, or unless the sojourning brother's lodge did not authorize the employment of such nurse, the lodge cannot hold the brother's lodge for nurse hire, but must take care of the sojourning brother in the same manner it cares for its own.

33. Q.—We have a brother near 75 years old. He became delinquent. Lodge reinstated him and is now paying him sick benefits. He is afflicted with infirmities of old age. 1st, Did the lodge err in reinstating him to beneficial membership? 2d, Is a brother afflicted with infirmities of old age entitled to sick benefits? 3d, Should not lodge cease paying said brother sick benefits?

A.—To first question, Yes. To second question, old age alone does not entitle. Answer to third question. This is for the lodge to determine.

Committee report as follows: We believe the answer to the first question is wrong. The mere fact that an Odd Fellow has reached the age of 75 years does not deprive the lodge of the right to reinstate him to benefits. Merely because he has become delinquent in the payment of his dues. We believe the lodge has the full right and power to reinstate any delinquent brother whatever his age may be, and it has the right to refuse to do so. It is a matter entirely within the judgment of the lodge. (See Sec. 108, General Laws, 1913.)

The answers to questions 2 and 3 are correct in our judgment, and we recommend that question 1 be answered "No," and answers to questions 2 and 3 be approved.

34. Q.—The Noble Grand appointed an investigating committee on a grievance; and on motion and second to approve the committee the question was referred to the Vice Grand. Is this an error? Should the Noble Grand have put the question to the lodge?

A.—Yes, to both questions?

35. Q.—A grievance was brought in in open lodge, and the

Noble Grand immediately, the same night, appointed an investigating committee. Finding it was unlawful, on the following meeting night he reappointed the same committee, making the minutes show why he reappointed the committee. Was the action of the Noble Grand correct? Should the first appointment have been declared unlawful and expunged from the minutes?

A.—The action of the Noble Grand at the proper time corrected the former error.

36. Q.—Can we now, by consent of the lodge, withdraw this grievance and after one week begin anew on another grievance being presented to the lodge?

A.—Grievances may be withdrawn at any time by the consent of the lodge. See Grand Lodge Proceedings, 1893, page 1803.

37. Q.—After appointing investigating committee, does not the interest and activity of the Noble Grand cease? In other words, is it not wholly in the hands of the investigating committee?

A.—Yes.

38. Q.—Has the Noble Grand the right to order the secretary to notify certain members to appear before the investigating committee?

A.—No. This is the duty of the committee.

39. Q.—Is not the power to call witnesses wholly in the hands of the investigating committee and not in the hands of the Noble Grand?

A.—Yes.

40. Q.—Can a lodge, through its trustees, loan money to its members out of the general fund?

A.—No. See Sec. 159 General Laws. Sec. 159 states explicitly that the Lodge cannot loan its funds to its members. Sec. 160 says that the trustees can loan the funds under the direction of the Lodge. The Lodge under Sec. 159 cannot, under any circumstances, order the trustees to loan its funds to members, hence these sections do not conflict.

41. A brother was delinquent September 30, 1913. Paid up for six months October 22, 1913. Was injured January 4, 1914. Is the brother eligible to benefits?

A.—Yes.

42. Q.—I have a neighbor boy that will be 21 years old on April 10, 1914. Our lodge meets on Thursday night, April 9th Can he be initiated April 9th?

A.—Yes. See G. L. Proceedings, 1908-5908.

43. Statement: We have a brother who was elected in our lodge by transfer certificate, December 2d, from the Jurisdiction of Kansas. The secretary failed to send for certificate until after January the 1st, 1914. The dues of the brother were paid up until December 31, 1913, but they issued the certificate although he was delinquent.

Q.—What is the standing of the brother?

A.—If he pays six months' dues in advance in his new lodge he will be a beneficial member thereof.

44. Statement: A brother holds a receipt for dues for $3.00 dated July 3, 1913, which pays to December 31, 1913. The last meeting night was December 25, 1913. He goes delinquent. On Saturday, December 27, 1913, he hands the financial secretary $1.50 to pay dues for the first quarter of 1914. On Saturday night, December 27, 1913, he gets hurt and is laid up until January 31, 1914, at which time he goes to his office and begins looking after his business.

Q.—Is he entitled to benefits? If so how many weeks?

A.—To first question, Yes. Second, it is for your relief committee to determine this.

45. Q.—Would it be proper for the Camp, Subordinate and Rebekah Lodges to hold a joint meeting in which they spend a social evening together and in the course of the evening each lodge put on a drill using the robes and costumes that are used in the respective lodges, the purpose being to promote interest in the Order and encourage good drill work?

A.—No.

46. Q.—Can a lodge make a by-law providing that petitions for transfer will not be received from brethren who are over the age of fifty years?

A.—No.

47. Q.—Can a lodge make a by-law providing that brethren over fifty years of age can only become a member of the lodge by transfer by waiving their rights to sick and death benefits?

A.—No.

48. Statement: A brother was dropped more than five years ago for the nonpayment of dues. Said party has not sent in a petition for reinstatement nor has he sent in one dollar for a dismissal card. Said party now lives in the same county that he was initiated in and in the adjoining lodge jurisdiction.

Q.—Must he be reinstated in the Orland lodge or can he be reinstated in the adjoining lodge?

A.—In Orland lodge.

49. Q.—Our lodge is making plans for a public anniversary celebration on April 25th, and wants to know if it is permissible to give our floor drills as a part of the entertainment, for the public. If so could we wear our robes?

A.—No. The floor drills cannot be used except for degree work. They are not intended for the public. Likewise the robes. It is unlawful to wear them in public.

50. Q.—What is the latest decision on funeral benefits for an Odd Fellow's widow. There is a decision in the G. L. where they are not entitled to funeral benefits where they leave an estate and no one dependent on them. Is this law still in force?

A.—No. Question 174 G. L. P., May, 1912, page 8266, and the answer thereto is the latest decision. All prior decisions were reversed in May, 1911. See G. L. P. May, 1911, page 7628. Funeral expense must be paid as per section 141 General Laws.

51. Q.—A complaint was made against a brother stating that he is tending bar under the following circumstances: He is custodian for a German club that maintains a bar at which drinks are served to members of the club. The drinks are paid for with checks purchased previously and it is the duty of this brother to serve the drinks and take these checks as payment. Is this a violation of the laws of Odd Fellowship?

A.—Yes. See section 2717 Busbee's Digest.

52. Statement: A brother residing out of our jurisdiction mailed his dues on March 29th, which were received by the secretary on March 30th. The dues were due on March 26th. On April 13th he was reported sick to this lodge by the lodge of the jurisdiction in which the brother resides stating that the brother had been sick for three weeks and was still sick.

Q.—Is this brother entitled to any benefits from this sickness?

A.—Yes, for the reason that he was taken sick not later than April 23d, he having been reported as being sick three weeks on April 13th, and he was not delinquent at that time (March 23d).

Answer made to read: Answer.—"Yes," for the reason that he was taken sick prior to April 1st, he having been reported as being sick three weeks on April 13th and he was not delinquent until April 1st.

53. Statement: We have a dropped member who was dropped for the nonpayment of dues several years ago and will reinstate by paying one year's dues, but our by-laws read that after a brother has been dropped more than one year, if under 45 years of age 50 cents additional is charged for each year, and if over 45 and under 50 he shall be charged $1.00 additional for

each year, and if over 50 he shall be charged $1.50 for each additional year.

Q.—Has a subordinate lodge the right to charge an additional fee over the one year's dues for reinstatement after a brother has been dropped more than one year?

A.—Yes. See Section 109 General Laws.

54. Q.—A brother expelled by a lodge in Peru and moved to Kokomo wishes to join the lodge at Kokomo. Whose place is it to ask the consent of the Peru Lodge and the Grand Master, the petitioner or the lodge at Kokomo.

A.—The petitioner. See section 64 General Laws.

55. Q.—A member joined the lodge on October 17, 1913, and died April 17, 1914. Some brothers claim that as he signed the constitution about 9 o'clock in the evening and died at 12:15 noon he was just nine hours short of the six months being a member and therefore not entitled to funeral expenses. Was he entitled?

A.—Yes. I base my opinion on section nine (9) of Busbee's Digest, which states that parts of days are not recognized in cases of benefits, and it is my opinion that parts of days would not be recognized in the time limit of six months in a member becoming beneficial. Therefore this brother was entitled to funeral expenses.

56. Q.—When a member is secretary of a lodge and does not pay his dues by the specified time as per the General Laws, and if the lodge owes the brother salary for his service as secretary, would he be delinquent?

A.—Yes. See G. L. Proceedings, 1898-868.

Answer amended to read: Answer.—Yes. He would become delinquent on and after the first day of the succeeding quarter.

57. Q.—When a brother becomes sick and is delinquent would he be entitled to benefits at the end of the thirteen weeks if it is the same sickness?

A.—No.

58. Q.—If a lodge had been paying his benefits and find out their mistake could they cease the payment of benefits?

A.—Yes.

59. Q.—We have a brother who is insane. He is unmarried. He has no one dependent upon him, but he lives with a brother and sister. He is partially dependent upon them for support. These people are renters and hardly able to support him. Can we legally pay his benefits to his brother so our insane brother

may be well provided for? There has been no guardian appointed and the brother, who is rather odd, does not desire to be appointed.

A.—Yes. See section 125a 1913 General Laws.

60. Statement: We have a brother who took sick on March 12, 1910, with nervous prostration (said brother is a rural mail carrier). We paid him benefits for 52 weeks at $4.00 per week as per our by-laws, then dropped him to $1.00 per week. On or about July 1, 1913, said brother saw fit to resume his duties as rural mail carrier, and has continued to do so up to the present time, with the exception that he has been compelled to hire someone to take his place at different times, in fact, almost every week he has lost one day and sometimes as many as three days in one week. On or about August 1, 1914, he requested the Relief Committee to take him from the relief roll, and the Relief Committee talked it over with him at that time and decided that inasmuch as the nature of his sickness was such that he may become beneficial again at any time it was only justice to the lodge that he be kept on the relief roll at $1.00 per week. However, he has continued to work at the same work, still losing a day now and then and has repeatedly asked to be taken off the roll, and the Relief Committee is of the opinion that there is no change in the brother's physical condition. The Relief Committee brought the matter before the lodge on March 13, 1914, and stated that the brother had asked to be either taken from the relief roll or that to leave the orders for $1.00 per week in the order book, and that if they were never called for they would never have to be paid. After considerable discussion it was decided by a majority vote of the lodge to keep the brother on the relief roll, contrary to the brother's request, and further decided to present the brother the orders for $1.00 each week, and the same has been done. In justice to the brother concerned we will state that the Relief Committee and also the special committee believe that the brother is very sincere in his request to be taken from the relief roll, and not with any ida of being put back again at increased amount of benefits; for instance, the brother has even gone so far as to be willing to sign an agreement not to ask for benefits at $4.00 per week, but our purpose in asking these questions is to find out the law in the case.

Q.—1. Is a brother who has been on the sick list and resumes his usual occupation and draws his usual salary entitled to benefits, notwithstanding he loses a day or two per week as per foregoing statement?

A.—No. See Grand Lodge Proceedings, 1884-243.

Q. 2.—Shall the fact of the brother's ability to fill his usual occupation, as per foregoing statement, determine as to whether or not he is entitled to be kept on the sick list or should his general health be the governing point?

A.—His abiblity to follow his usual vacation governs. A brother who is able to follow his usual vocation is not entitled to benefits.

Q. 3.—Should this question be decided that the brother should have been taken off the sick list when he first requested it, should the money paid him since that time be returned to the lodge?

A.—No. You cannot compel him to return it. It has been decided frequently that a lodge cannot recover, even if benefits were obtained through fraud, and I take it that a brother cannot be compelled to return benefits paid him when he repeatedly requested that he be taken off the sick list and the lodge insisted that he accept same.

61. Q.—A brother expelled by his lodge moves into the jurisdiction of another lodge. Can he join the lodge in whose jurisdiction he has moved into or must he join the lodge that expelled him?

A.—He must be reinstated in the lodge that expelled him. See section 64, 1913 General Laws.

Geo. P. Bornwasser, P. G. Rep., offered the following resolution, which was considered and adopted:

To the Grand Lodge, I. O. O. F., of Indiana:

Resolved, That the report of the Grand Master be distributed as follows:

"Introduction and Conclusion," "D. D. G. M. Round Table Meetings," "Joint Round Table Meetings," "County Meetings," "Dedications," "Other Meetings," "Correspondence," "Charters Arrested," "Lost Rituals," "Patriarchal Odd Fellowship," "The Talisman," "Our Grand Secretary," "Congratulations" and "Thanks" to the Committee on the State of the Order..

"Decisions," made and reported, to the Committee on Judiciary.

Such parts as refer to "Expelled Members Reported," "Petitions to Solicit Aid," and "Charters and Warrants Issued" to the Committee on Petitions and Applications.

The part recommending legislation, to the Committee on Legislation.

Parts referring to the "Rebekah Branch" and "The Home," to the Committee on the Rebekah Degree.

The report of J. T. Arbuckle, Deputy Grand Master, was submitted, and on motion referred to the Committee on Judiciary, as follows:

REPORT OF DEPUTY GRAND MASTER.

To the Grand Lodge, I. O. O. F., of Indiana:

Since assuming the duties of Deputy Grand Master, I have examined, in many cases corrected, and approved 83 sets of by-laws and amendments as follows:

Sets of Subordinate Lodge Laws.

1. Anderson Lodge, No. 131, Anderson, November 20, 1913.
2. Kendalville Lodge, No. 316, Kendalville, November 21, 1913.
3. Richland City Lodge, No. 577, Lake, December 16, 1913.
4. Eaton Lodge, No. 772, Eaton, December 16, 1913.
5. Winchester Lodge, No. 121, Winchester, December 17, 1913.
6. Amico Lodge, No. 707, Terre Haute, December 22, 1913.
7. Newark Lodge, No. 467, Newark, December 29, 1913.
8. Stewart Lodge, No. 179, Owensville, December 31, 1913.
9. Hymera Lodge, No. 603, Hymera, January 15, 1914.
10. Ashboro Lodge, No. 251, Ashboro, February 4, 1914.
11. Newtonville Lodge, No. 353, Newtonville, February 27, 1914.
12. Southport Lodge, No. 394, Southport, February 28, 1914.
13. Alma Lodge, No. 336, Boonville, March 11, 1914.
14. Farmersburg Lodge, No. 622, Farmersburg, March 28, 1914.
15. Ellettsville Lodge, No. 298, Ellettsville, April 21, 1914.
16. Northeastern Lodge, No. 807, Indianapolis, April 27, 1914.

Amendments to Subordinate Lodge Laws.

1. Burnetts Creek Lodge, No. 740, Burnettsville, December 4, 1913.
2. Saline City Lodge, No. 835, Saline City, December 12, 1913.
3. Glenn Lodge, No. 149, Darlington, December 12, 1913.
4. Jefferson Lodge, No. 3, Jeffersonville, December 13, 1913.
5. Mooreland Lodge, No. 651, Mooreland, December 16, 1913.
6. Little River Lodge, No. 275, Roanoke, December 23, 1913.
7. Solsberry Lodge, No. 854, Solsberry, December 24, 1913.
8. Dayton Lodge, No. 758, Dayton, December 24, 1913.
9. Kendalville Lodge, No. 316, Kendalville, January 1, 1914.
10. Charlestown Lodge, No. 94, Charlestown, January 3, 1914.
11. Princeton Lodge, No. 64, Princeton, January 7, 1914.

12. Bicknell Lodge, No. 527, Bicknell, January 7, 1914.
13. Hobbieville Lodge, No. 867, Hobbieville, January 9, 1914.
14. Cutler Lodge, No. 571, Cutler, January 12, 1914.
15. Chesterfield Lodge, No. 786, Chesterfield, January 16, 1914.
16. McSheehy Lodge, No. 878, Gary, January 17, 1914.
17. Carlos City Lodge, No. 643, Carlos City, January 29, 1914.
18. Stockwell Lodge, No. 439, Stockwell, January 29, 1914.
19. North Salem Lodge, No. 158, North Salem, February 2, 1914.
20. Charity Lodge, No. 785, Cammack, February 2, 1914.
21. Chequeuk Lodge, No. 56, Valparaiso, February 2, 1914.
22. Yellow River Lodge, No. 631, Knox, February 6, 1914.
23. Stewartville Lodge, No. 214, Stewartville, February 7, 1914.
24. Harbor Lodge, No. 873, Indiana Harbor, February 9, 1914.
25. Oolitic Lodge, No. 682, Stinesville, February 11, 1914.
26. Lyons Lodge, No. 647, Lyons, February 16, 1914.
27. Patoka Lodge, No. 820, Glezen, February 16, 1914.
28. Noblesville Lodge, No. 125, Noblesville, February 20, 1914.
29. Tell City Lodge, No. 206, Tell City, February 20, 1914.
30. Hawpatch Lodge, No. 760, Topeka, February 26, 1914.
31. Southeastern Lodge, No. 852, Indianapolis, February 27, 1914.
32. Poseyville Lodge, No. 269, Poseyville, March 9, 1914.
33. Muncie Lodge, No. 74, Muncie, March 12, 1914.
34. Sullivan Lodge, No. 147, Sullivan, March 20, 1914.
35. Jackson Center Lodge, No. 769, McNutts, March 20, 1914.
36. Fayette Lodge, No. 31, Connersville, March 21, 1914.
37. Putnam Lodge, No. 45, Greencastle, March 28, 1914.
38. New Cumberland Lodge, No. 383, Mathews, March 30, 1914.
39. Cecelia Lodge, No. 166, Bloomington, April 2, 1914.
40. Noblesville Lodge, No. 125, Noblesville, April 2, 1914.
41. Arbutus Lodge, No. 869, Clear Creek, April 14, 1914.
42. Energy Lodge, No. 652, Muncie, April 20, 1914.
43. Swayzee Lodge, No. 625, Swayzee, April 25, 1914.
44. Bargersville Lodge, No. 872, Bargersville, April 29, 1914.
45. Freetown Lodge, No. 851, Freetown, May 8, 1914.

Sets of Rebekah Laws.

1. Lagrange Rebekah Lodge, No. 192, Lagrange, November 29, 1913.
2. Charity Rebekah Lodge, No. 24, Middletown, December 10, 1913.
3. Crawford Rebekah Lodge, No. 765, Sulphur, January 23, 1914.
4. Queen Esther Rebekah Lodge, No. 324, Ft. Wayne, January 29, 1914.
5. Ruth Rebekah Lodge, No. 751, West Terre Haute, January 29, 1914.

6. Evergreen Rebekah Lodge, No. 57, Rochester, February 6, 1914.
7. Naomi Rebekah Lodge, No. 723, Dunfee, February 6, 1914.
8. Ruth Rebekah Lodge, No. 634, Dana, February 7, 1914.
9. Charity Rebekah Lodge, No. 5, Mooresville, March 11, 1914.
10. Clark Rebekah Lodge, No. 539, Noblesville, April 10, 1914.
11. Meriam Rebekah Lodge, No. 407, East Chicago, April 14, 1914.
12. Alpha Rebekah Lodge, No. 205, Mulberry, April 25, 1914.
13. Siloam Rebekah Lodge, No. 58, Waveland, April 29, 1914.
14. Americus Rebekah Lodge, No. 111, Parker, May 8, 1914.

Amendments to Rebekah Laws.

1. Pleasant Rebekah Lodge, No. 35, Angola, December 24, 1913.
2. Philo Rebekah Lodge, No. 75, Greensburg, February 7, 1914.
3. Bethany Rebekah Lodge, No. 661, Muncie, February 26, 1914.
4. Rossville Rebekah Lodge, No. 785, Rossville, February 26, 1914.
5. Phebe Rebekah Lodge, No. 706, Chesterton, March 20, 1914.
6. Social Rebekah Lodge, No. 7, Knightstown, March 28, 1914.
7. Phebe Rebekah Lodge, No. 706, Chesterton, April 4, 1914.
8. Naomi Rebekah Lodge, No. 9, Bedford, April 22, 1914.

An examination of the reports of the Grand Lodge indicates that my experience as Deputy Grand Master has not been different from that of my predecessors. By-laws have been sent for my examination and approval which were not only in conflict with the General Laws, but were not in harmony with the true spirit of Odd Fellowship. I am forced to believe that a large per cent. of the committees appointed to revise the laws have made a very meagre examination of the General Laws, and in some cases the provisions of the General Laws have been wholly ignored. In most cases, when by-laws, or amendments sent for my approval, were not in harmony with the General Laws, I have taken the liberty to make corrections and return to the lodges with instructions to adopt as corrected, which was done and so reported. In a very few instances the conflicts were so numerous that I returned the entire set for correction, pointing out the defects and suggesting corrections, and in such instances the lodges have acted upon my suggestions.

On page 185 of the General Laws will be found a code of laws for the government of Subordinate lodges, and on page 205 of the same volume will be found a Constitution and By-Laws for the government of Rebekah lodges. These laws have been prepared by this Grand Lodge and are recommended to the Subordinate

and Rebekah lodges of the State for their adoption and use. If each lodge would pattern its by-laws after those recommended by the Grand Lodge, making such changes as the conditions might require, there would be more uniformity in the laws of the several lodges and less liability of conflict with the General Laws.

Another matter, which has been the source of a great deal of correspondence and delay, is the failure of the lodges to properly certify the adoption of the by-laws and amendments sent for approval. Not more than 20 per cent. of the laws sent for my approval were certified.

In this connection, I suggest that this Grand Lodge prepare a form of certificate showing the adoption of laws, to be executed by the Noble Grand and Secretary of the lodge and attached to all by-laws or amendments when sent to the Deputy Grand Master for examination and approval, and that a form of such certificate be published among the forms in the General Laws, or be printed and distributed among the various lodges for their use.

I have enjoyed the work connected with this office very much, and feel that I have been greatly benefited because of the study of the laws of our Order made necessary by the duties of the office.

Fraternally submitted,

J. T. ARBUCKLE,
Deputy Grand Master.

W. H. Leedy, Grand Secretary, submitted his report, as follows:

REPORT OF GRAND SECRETARY.

To the Grand Lodge, I. O. O. F., of Indiana:

Brothers—I submit the following report for the term ending December 31, 1913:

Statistical—Subordinate Branch.

LODGES.

Number of lodges last reported	762
Lodges instituted	3
Total	765
By lodges defunct	2
Total lodges this date May 20, 1914	763

MEMBERSHIP.

Members, June 30, 1913			84,300
Accessions—			
By initiation	1,620		
By reinstatement	188		
Admitted by card	406		
Total accessions		2,214	
Abatements—			
Withdrawn by card	433		
Expulsions	30		
Dropped for non-payment of dues	1,527		
Loss by lodges defunct	48		
Deaths	432		
Total abatements		2,470	
Net loss			256
Total membership December 31, 1913			84,044
Net loss for six months			278
Net gain for year ending December 31, 1913			812
Number of Past Grands			27,646

MEMBERSHIP BY COUNTIES.

Membership, by counties, is as follows:

Marion	5,417	Carroll	970	Crawford	611
Vigo	2,967	Spencer	943	Orange	605
Madison	2,244	Hendricks	938	Fountain	604
Grant	1,844	Fulton	935	Steuben	580
Clay	1,833	Wells	928	Franklin	578
Wayne	1,831	Whitley	913	Jasper	567
Delaware	1,759	Posey	893	Harrison	559
Lake	1,735	Gibson	856	Floyd	554
Randolph	1,639	Shelby	853	Jennings	548
Greene	1,482	Wabash	846	Switzerland	544
Henry	1,409	Vermillion	853	Jackson	526
Tippecanoe	1,379	Rush	845	Owen	517
Sullivan	1,364	Warrick	838	Vanderburgh	494
Boone	1,204	Pike	821	Warren	491
Huntington	1,186	Putnam	818	Benton	441
Kosciusko	1,172	St. Joseph	813	Marshall	393
Lawrence	1,155	Daviess	808	Adams	392
Cass	1,152	Washington	808	Ripley	372
Allen	1,128	Jay	803	Martin	330
Miami	1,122	Fayette	797	Scott	325
Clark	1,096	Laporte	789	Dubois	311
Montgomery	1,094	Parke	783	Blackford	294
Hamilton	1,071	Jefferson	780	Porter	298
Decatur	1,067	Monroe	773	Perry	268
Knox	1,051	Noble	753	Pulaski	257
Clinton	1,039	Johnson	728	Newton	254
Tipton	1,038	Dekalb	709	Union	242
Howard	1,024	Bartholomew	661	Starke	189
Morgan	1,002	Dearborn	656	Brown	186
White	993	Elkhart	634	Ohio	63
Hancock	988	Lagrange	630		

EXPENSES, PERCENTAGE AND HOME TAX.

Expenses of lodges	$91,846 16
Expenses of lodges, including relief and Home tax	257,877 31
Dues to Grand Lodge (percentage)	18,405 91
Amount of Home Tax paid by lodges	13,243 57

RELIEF.

Number of brothers relieved		4,158
Number of widowed families relieved		179
Number of weeks' benefits paid		31,862
Paid in weekly benefits to brothers	$99,251 38	
Paid in nurse hire for brothers	13,409 65	
Paid in relief of widowed families	1,968 21	
Paid for educating orphans	199 22	
Paid for burying the dead	33,311 75	
Paid for special relief	4,647 37	
Paid for maintenance of Home	13,243 57	
Total relief for term ending December 31, 1913		$166,031 15
Total relief for year ending same date		$374,324 81

FINANCES.

Receipts of Lodges.

The receipts of lodges were as follows:

From dues	$244,782 36
From initiations	8,958 70
From degrees	10,332 75
From reinstatements	1,029 06
From cards deposited	202 65
From cards granted	27 65
From fines and assessments	247 82
From rents, interest, etc.	77,653 67
From all other sources	76,883 46
Total receipts for term ending December 31, 1913	$420,118 12

Resources of Lodges.

The resources of lodges are as follows:

Cash on hand	$302,403 91
Loans on personal security	127,890 23
Loans on mortgage security	195,259 79
Investment in stocks, bonds, etc	245,372 07
Value of lodge buildings	2,857,696 70
Value of other realty, including cemeteries	662,897 08
Value of furniture	174,797 06
Value of regalia and paraphernalia	190,049 23
Total gross resources	$4,756,366 07
Indebtedness—deduct	606,771 80
Total net resources	$4,149,594 27

Summary for Year 1913.

Initiations	4,329
Admitted by card	956
Reinstatements	457
Withdrawn by card and consolidated	1,037
Expelled	57
Dropped for nonpayment of dues and defunct	2,911
Deaths	903
Number of brothers relieved	9,452
Number of widowed families relieved	304
Number of weeks' benefits paid	68,198
Paid for relief of brothers	$243,215 63
Paid for relief of widowed families	4,010 10
Paid for relief of orphans	452 04
Paid for burying the dead	69,710 46
Paid for special relief	30,455 61
Paid for maintenance of Home	26,480 97
Paid for total relief, Home tax, etc	374,324 81
Total receipts	843,826 21
Total expenses	193,718 06

Indiana Odd Fellowsnip Summarized Since Organization.

In the following is summarized the work of the Order in the State from the date of organization, 1837, to and including December 31, 1913:

Initiations	186,463
Reinstatements	21,546
Admitted by card	38,115
Withdrawn by card	41,392
Expulsions	4,953
Dropped for nonpayment of dues	95,292
Deaths	21,742
Total number of brothers relieved	266,238
Total number of widowed families	16,293
Total number of weeks' benefits paid	1,304,079
Total receipts of lodges	$19,858,224 02
Total expenses of lodges	7,147,542 76
Total dues to Grand Lodge	886,308 79
Total paid for Home tax	285,211 04
Total paid for relief of brothers	5,328,202 05
Total paid for relief of widowed families	245,013 11
Total paid for educating orphans	91,248 76
Total paid for burying the dead	1,392,978 76
Total paid for special relief	408,203 41
Total paid for relief and charity	7,742,502 05

Reports of Lodges.

There has not been a delinquent lodge for seventeen years, thirty-four terms. The first lodge to report was Ellettsville Lodge, No. 298, at Ellettsville, December 31, 1913. The next to report was Indiana Lodge, No. 240, at State Line City, January 2, 1914. The two reports that came in last were Osgood Lodge, No. 259, at Osgood, and Parke Lodge, No. 498, at Marshall, both February 17th.

New Subordinate Lodges.

The following lodges have been instituted by dispensation:

Churubusco Lodge, No. 887, at Churubusco, Whitley County, January 13, 1914, by J. W. Beck, D. D. G. M. Charter members: H. R. Hull, Roy Sheadel, Jas. S. Thompson, M. S. Dower, Jay Moggert and J. C. Veazey.

New Paris Lodge, No. 888, at New Paris, Elkhart County, February 28, 1914, by W. B. Hile, D. D. G. M. Charter members: E. D. Struckman, R. A. Reynolds, Dora Carrier, B. F. Carrier, Israel Immel, John Gonderman, F. L. Conrad, Ernest Brush, Chas. Markey, Frank Paul, Jr. and thirty-two others.

Rosewood Lodge, No. 889, at Smithville, Monroe County, April 21, 1914, by A. O. Henry, D. D. G. M. Charter members: Luther S. Smith, Curtis Eads, Alfred Miller, John Cutright, Chas. Flynn, Peter Deckard, Lobie Todd, Abe Stewart, W. H. Reynolds, Wylie Eads, Jos. Lucas and Frederick Cantrell.

Subordinate Lodges Defunct.

Dalton Lodge, No. 529, Dalton, Wayne County, surrendered its charter March 14, 1914.

Cates Lodge, No. 791, at Cates, Fountain County, surrendered its charter March 31, 1914.

REBEKAH LODGES.

Number of lodges last report	585
Instituted since that date	7
Resuscitated	4
Lulu Rebekah Lodge, No. 489, reported at our last session consolidated with Roachdale Rebekah Lodge, No. 509, was error	1
Total	507
Charters surrendered to date	12
Total Rebekah lodges effective this date	585

Rebekah Lodges Instituted.

The following Rebekah Lodges have been instituted by charters:

Paoli Lodge, No. 783, Paoli, Orange County, December 4, 1913, by Lee Seybold, D. D. G. M. Charter members: J. H. Weeks, Hattie Weeks, Dorris G. Weeks, Samuel R. Lambdin and E. A. Palmer.

Acme Lodge, No. 784, at Ora, Pulaski County, January 2, 1914, by J. H. Magee, D. D. G. M. Charter members: W. H. Werner, W. F. Wilson, Mary Wilson, Malinda Werner, Della Peters, Myrtle Hineline, John W. Weeks, Jr., Florence Mathison, Hattie Young, Olga Dunkelbarger and thirteen others.

Rossville Lodge, No. 785, at Rossville, Clinton County, February 6, 1914, by Marshall Thatcher, D. D. G. M. Charter members: Edwin Siner, Emma Siner, Homer Heffley, Nettie Heffley, Anna Laura Heffley, W. S. Hubbard and Frances A. Hubbard.

Cromwell Lodge, No. 786, Cromwell, Noble County, April 15, 1914, by Geo. D. Ruthven, D. D. G. M. Charter members: H. H. Hicks, Lille Hicks, Lorena DeBrular, Blanche Moore, Elsie Whitehead, Ethel Spartan, Lucy Robbins, Dell Crow, Frances Crow, Chancy Sloan, Sadie Sloan, Frank Hursey, Ica Hursey and Mrs. Moshel.

Star of Hope Lodge, No. 787, Francisco, Gibson County, April 10, 1914, by Geo. H. Padgett, D. D. G. M. Charter members: Carries Downey, J. P. Redman, Nellie Redman, Stella Christmas, Julia B. Field, T. H. Brothers, Alice Tooley, Alice Starmont, W. L. Downey, N. J. Shafer, Kate Shafer and eighteen others.

Poseyville Lodge, No. 788, at Poseyville, Posey County, May 7, 1914, by Alex. Hutchinson, D. D. G. M. Charter members: Emma Anderson, Martha Wallace Schutz, Alverda Gartner Kincheloe, Mary Dean and Emma Heuring.

Fargo Lodge, No. 789, Fargo, Orange County, May —, 1914, by Lee Seybold, D. D. G. M. Charter members: Curtis Bennett, Lizzie Bennett, Essie Land, L. E. Land and Cary Spears.

Rebekah Lodges Resuscitated.

The following Rebekah Lodges have been resuscitated:

Prospect Lodge, No. 331, Crown Point, Lake County, February 14, 1914.

Cutler Lodge, No. 602, Cutler, Carroll County, February 26, 1914.

Royal Center Lodge, No. 352, Royal Center, Cass County, March 18, 1914.

Esther Lodge, No. 404, Youngstown, Vigo County, April 9, 1914.

Almeta Lodge, No. 649, Howell, Vanderburgh County, April 30, 1914.

Rebekah Lodges Defunct.

Violet Lodge, No. 493, Glenwood, Rush County, December 12, 1913.

Luna Lodge, No. 45, Waverly, Morgan County, April 27, 1914.

Marengo Lodge, No. 488, Marengo, Crawford County, April 28, 1914.

Vern Lodge, No. 631, Terhune, Boone County, May 4, 1914.

Shannondale Lodge, No. 153, Shannondale, Montgomery County, May 5, 1914.

Decker Lodge, No. 699, Decker, Knox County, May 8, 1914.

Alice Lodge, No. 754, Prairieton, Vigo County, May 8, 1914.

Myrtle Lodge, No. 542, Smith Valley, Johnson County, May 8, 1914.

Lily Lodge, No. 616, Kirklin, Clinton County, May 9, 1914.

Trenton Lodge, No. 308, Trenton, Randolph County, May 14, 1914.

Pocahontas Lodge, No. 460, Milford, Kosciusko County, May 14, 1914.

Pittsburg Lodge, No. 612, New Pittsburg, Randolph County, May 19, 1914.

FINANCES OF THE GRAND LODGE.

The receipts and expenditures of the Grand Lodge have been as follows:

RECEIPTS.

For general laws	$237 04
For forms and odes	153 13
For cards	135 80
For books	357 75
For official certificates	1,002 20
For charters	180 00
For veterans' jewels, buttons and badges	409 25
For percentage	18,405 91
For Home tax	13,243 57
For defunct lodges	86 62
For relief circulars	44 62
For degree charts	2 50
For postage	61 74
Total	$34,320 13

ACCOUNT WITH GRAND TREASURER.

Balance on hand last report	$18,412 70	
Paid Grand Treasurer this term	34,320 13	
Total		$52,732 83

EXPENDITURES.

By mileage and per diem, officers and representatives	$6,337 65	
By mileage and per diem, committees	623 60	
By mileage, per diem and other expenses, D. D. G. M.	767 16	
By salaries	1,050 00	
By assistance	600 00	
By stenographer	450 00	
By Sovereign Grand Lodge supplies	1,544 70	
By half tones	17 00	
By telegraph and telephone tolls and rental	83 81	
By postage on proceedings and D. D. G. M. supplies	650 00	
By miscellaneous expense	46 06	
By Home tax to Katie E. Barnett, Secretary	13,243 57	
By clerk hire	360 00	
By Grand Master's expense	509 75	
By postage on circulars and supplies	371 92	
By printing	2,244 65	
By rent of Tomlinson Hall	80 00	
By Deputy Grand Masters' expense	150 00	
By grand lodge badges	500 00	
By amount returned to Lodge No. 386	3 75	
By amount returned to Lodge No. 555	3 36	
By Sovereign Grand Lodge Representative tax	150 00	
By amount to Home Monument fund	100 00	
By amount to Peace Monument fund	50 00	
By amount for officers' bonds	57 50	
Total expenditures		$29,994 48
Balance in treasury April 30, 1914		$22,738 35

Invoice of Supplies.

The following shows the supplies on hand November 1, 1913, bought, sold and on hand May 1, 1914.

Subordinate.

	Invoice Nov. 1, 1913.	Bought.	Total.	Sold.	Invoice May 1, 1914.
Anniversary Ceremonies	1	25	26	4	22
Books of Forms	13	.....	13	2	11
Cards, Visiting	168	.....	168	37	131
Cards, Withdrawal	74	100	174	58	116
Cards for Members of Defunct Lodges.	17	25	42	11	31
Cards for Wife or Widow	12	.....	12	6	6
Delinquent Notices, sets	43	100	143	91	52
Dismissal Certificates	55	100	155	55	100
D. D. G. M. Jewels	1	.....	1	.....	1
Degree Charts	.....	3	3	1	2
Digests, Soverign Grand Lodge	.....	5	5	4	1
Dirges	238	.....	238	.....	238
Decoration and Memorial Ceremonies.	30	.....	30	13	17
Dropped Certificates	450	.....	450	100	350
Floor Work	12	24	36	17	19
Funeral Ceremonies	56	100	156	51	105
General Laws	2,137	.....	2,137	1,988	149
Initiation Registers	7	50	57	18	39
Installation Books	3	.....	3	.....	3
Keys	18	65	83	78	5
Odes, with Music	21	50	71	30	41
Odes, without Music	300	500	800	618	182
Odes, Funeral with responses	67	.....	67	40	27
Odes, Anniversary	98	.....	98	.....	98
Odes, Books of	2	6	8	5	3
Official Certificates	28,100	116,000	144,100	128,900	15,200
Officers' Roll Books	59	.....	59	46	13
Opening and Closing Ceremonies	55	.....	55	5	50
Orders for Pass Word	600	.....	600	.....	600
Petitions for Membership	9,500	10,000	19,500	10,900	8,600
Registration Notices, sets	24	.....	24	5	19
Registration Records	12	.....	12	4	8
Rituals	2	70	72	22	50
Transfer Certificates	459	800	1,259	736	523
Treasurer's Order Books	20	50	70	39	31
Treasurer's Receipt Books	92	.....	92	11	81
Vet. and Hon. Vet. Jewels, Charms and Buttons	92	141	233	134	99
Visitors' Registers	19	50	69	22	47
Weekly Relief Books	19	.....	19	8	11

Rebekah.

Anniversary Ceremonies	34	.....	34	.....	34
Burial Ceremonies	44	100	144	48	96
Cards, Visiting	37	.....	37	.....	37
Cards, Withdrawal	69	200	269	108	161
Cards for Members of Defunct Lodges	12	50	62	35	27
Codes and Digests	1	.....	1	.....	1
Delinquent Notices, sets	43	20	63	46	17
Dismissal Certificates	65	.....	65	34	31
Floor Work	12	24	36	17	19
Installation Floor Work	3	.....	3	.....	3
Keys	29	25	54	49	5
Memorial Ceremonies	11	50	61	10	51
Odes, with Music	33	24	57	25	32
Odes, without Music	400	200	600	325	275
Official Certificates	13,600	25,000	38,600	19,800	19,800
Orders for Pass Word	150	.....	150	.....	150
Petitions for Membership	8,850	.....	8,850	1,850	7,000
Transfer Certificates	83	400	483	266	217
Treasurer's Order Book	26	.....	26	11	15
Veteran Jewels	3	11	14	9	5

Table of Comparisons.

The following table of comparisons is given for the term (6 months) ending December 31, 1913.

Group.	Lodges. Numbers Inclusive.	Lodges in Group.	Membership in Group.	Deaths in Group.	Ratio of Deaths to Membership.	Per Cent. of Deaths to Membership.	Amount Paid Exclusively for Relief of Brothers.	Number of Brothers Relieved.	Ratio of Brothers Relieved to Membership.	Average Amount Paid to Brothers Relieved.	Average Cost to Lodge Per Member for all Relief and Charity.	Number of Weeks' Benefits Paid.	Ratio of Weeks' Benefits to Membership.	Average Duration of Sickness.	Resources.	Average Resources Per Member.
1	2 to 91....	70	13,654	85	1 to 160.6	.62	$22,518 27	753	1 to 18.1	$29 90	$1 65	6,409	1 to 2.1	8.5	$1,178,867 83	$86 34
2	92 to 176....	70	11,207	81	1 to 138.3	.72	17,903 18	611	1 to 18.3	29 30	1 59	5,154	1 to 2.1	8.4	736,940 14	65 76
3	177 to 264....	70	8,250	54	1 to 152.8	.65	11,324 85	458	1 to 18.0	24 72	1 37	3,332	1 to 2.4	7.2	441,722 11	53 54
4	265 to 343....	70	7,441	44	1 to 169.1	.59	9,607.96	363	1 to 20.5	26 46	1 29	2,612	1 to 2.8	7.0	352,226 36	47 33
5	344 to 432....	70	6,504	28	1 to 232.3	.43	8,031 40	327	1 to 19.8	24 56	1 23	2,655	1 to 2.4	8.1	266,750 30	41 01
6	433 to 522....	70	7,514	43	1 to 174.7	.57	9,761 57	355	1 to 21.1	27 49	1 29	2,782	1 to 2.7	7.8	282,405 91	37 59
7	523 to 601....	70	6,769	20	1 to 338.3	.29	8,031 96	355	1 to 19.0	22 62	1 18	2,127	1 to 3.1	5.9	255,249.24	37 71
8	602 to 678....	70	6,830	26	1 to 262.7	.38	10,058 01	338	1 to 20.2	29 75	1 47	2,672	1 to 2.5	7.9	239,877 63	35 12
9	679 to 751....	70	6,668	26	1 to 256.4	.39	6,916 43	253	1 to 23.9	27 33	1 07	1,968	1 to 3.4	7.7	203,097 88	30 46
10	752 to 821....	70	5,247	16	1 to 327.9	.30	5,650 65	234	1 to 22.4	24 14	1 07	1,434	1 to 3.6	6.1	125,851 99	23.98
11	822 to 886....	62	3,960	9	1 to 440.0	.22	2,856 75	111	1 to 35.6	25 73	72	717	1 to 5.5	6.4	66,604 88	16 84
	Total average.	762	84,044	432	1 to 194.5	.51	$112,661 03	4,158	1 to 20.2	$27 09	$1 34	31,862	1 to 2.6	7.6	$4,149,594 27	$49 38

The above for term of six months. The following for period of one year:

Total av. 1913.....	962	84,044	903	1 to 93.0	1.07	$243,215 63	9,452	1 to 8.8	$25 73	$2 89	68,198	1 to 1.2	7.2	$4,149,594 27	$49 38
Total av. 1912.....	765	83,210	876	1 to 94.9	1.05	236,523 66	9,567	1 to 8.7	24 72	2 84	66,359	1 to 1.2	5.8	3,923,031 21	47 14
Total av. 1911.....	763	82,388	951	1 to 86.6	1.15	231,369 29	9,454	1 to 8.7	24 49	4 06	62,725	1 to 1.3	6.6	4,126,760 61	50 33
Total av. 1910.....	760	80,006	903	1 to 90.7	1.08	224,719 86	9,647	1 to 8.2	23 29	4 11	62,618	1 to 1.2	6.5	3,705,374 94	46 31
Total av. 1909.....	756	78,415	850	1 to 92.2	1.08	207,078 80	9,139	1 to 8.0	22 65	3 82	59,381	1 to 1.3	6.4	3,625,024 27	46 22
Total av. 1908.....	749	76,326	808	1 to 94.4	1.05	224,778 66	10,004	1 to 7.6	22 46	4 08	62,774	1 to 1.2	6.2	3,484,751 02	45 65
Total av. 1907.....	736	74,919	822	1 to 91.1	1.09	213,945 91	9,883	1 to 7.5	21 63	4 03	60,990	1 to 1.2	6.2	3,364,194 85	44 90
Total av. 1906.....	728	72,578	745	1 to 97.4	1.02	194,070 75	8,582	1 to 8.4	22 61	3 82	56,262	1 to 1.2	6.5	3,277,206 62	45 15
Total av. 1905.....	716	68,941	713	1 to 96.6	1.03	171,590 42	7,633	1 to 9.0	22 48	3 48	49,352	1 to 1.3	6.4	3,009,305 83	43 65
Total av. 1900.....	652	53,387	510	1 to 104.6	0.95	157,308 93	7,248	1 to 7.3	21 70	3 78	43,188	1 to 1.2	5.9	2,455,263 30	45 99
Total av. 1899.....	643	49,982	532	1 to 93.9	1.06	148,334 49	7,797	1 to 6.4	19 03	3 54	43,566	1 to 1.1	5.5	2,355,905 37	47 13

Average Deductions, Etc.

One brother was relieved for every 20.2 members, as against 15.9 the previous term.

The average payment to brothers relieved was $27.09, against $24.66 the previous term.

The average duration of sickness was 7.6 weeks, as against 6.8 weeks the previous term.

The average cost of lodges per member for relief and charity was $1.34, as against $2.47 the previous term.

An average of a week's benefits was paid to every 2.6 members.

The amount paid for relief and charity averaged $37.90 an hour.

Resources average $49.38 per member, as against $48.16 for the previous term.

The amount paid for Grand Lodge dues averaged 21.9 cents per member.

The average membership of lodges is 110.3.

The largest lodge has 994 members.

Appeals.

The following appeals have been filed and referred to the Committee on Grievances and Appeals:

No. 1385. L. J. Collins vs. Meridian Lodge, No. 480.

No. 1386. South Milford Lodge, No. 619, vs. Jas. F. Reed.

Complaint of Chandler Lodge, No. 636, against Newburg Lodge, No. 104.

Veteran Jewels.

The following is a list of Veteran Jewels and Veteran Buttons issued since my last report, with number of lodge to which member now belongs, location and date of his initiation:

Honorable Veteran Jewels.

39	George Bishop...	No. 41	Richmond.....	Feb. 12, 1864
40	Isaiah M. Cox...	No. 96	Marion.....	Jan. 31, 1863
41	W. W. Smith.....	No. 36	Laporte.....	Mar. 18, 1864
42	John M. Hartley.	No. 25	Hagerstown.....	Jan. 24, 1860
43	H. H. Leire.....	No. 334	Aurora.....	Nov. 2, 1863

Badges and Charms.

884	Jas. B. Kitts.....	No. 259	Osgood.....	Mar. 14, 1872
886	H. E. Hutching....	No. 286	Mishawaka.....	April 10, 1888
886	Fred Jarchow.....	No. 601	Hammond.....	Feb. 3, 1889
887	N. J. Hoffbauer....	No. 129	Indianapolis.....	Aug. 27, 1886
887	A. R. Davis.....	No. 421	Butlerville.....	April 16, 1888
888	H. P. Swinehart...	No. 356	Clinton.....	June 29, 1885
888	J. P. Dunsmore....	No. 36	Laporte.....	May 21, 1886
889	W. C. Parson.....	No. 76	Franklin.....	Mar. 12, 1888
890	W. N. Barcus.....	No. 178	Fortville.....	May 28, 1887
891	Chas. I. Sutter.....	No. 741	Evansville.....	Feb. 13, 1889
894	Abram D. Amos...	No. 405	Lexington.....	Feb. 2, 1889
895	Daniel R. Keyt....	No. 41	Richmond.....	Aug. 30, 1875
896*	Jos. W. Gordan....	No. 421	Butlerville.....	April 16, 1888
897*	Jas. W. Silver.....	No. 421	Butlerville.....	April 16, 1888
900	W. K. Boothe.....	No. 251	Ashboro.....	June 3, 1873
901	Andrew Stech.....	No. 392	Warren.....	April 12, 1873
902	John Margraff.....	No. 601	Hammond.....	Mar. 5, 1889

* Charms.

Veteran Buttons.

Twenty-five Years.

413 B. F. Echols, Indianapolis.
831 David Reeves, Matthews.
903 Chas. T. Deal, Scottsburg.
904 Henry E. Shepherd, Coatsville.
905 Vinton I. Nickey, Gaston.
906 John S. Lowe, Kokomo.
907 Thos. Woodard, Edinburg.
908 Fred R. Gobbel, English.
909 Sylvester Mix, New Haven.
910 Wonem Fergus, Matthews.
912 Harry Boardman, Elkhart.
913 Wm. Golden, Elkhart.
914 J. F. Cause, Elkhart.
915 D. S. Morgan, Elkhart.
916 A. E. Masten, Elkhart.
917 H. M. Faulknow, Elkhart.
918 A. H. Beyerle, Elkhart.
919 Curtis Koontz, Elkhart.
920 A. L. Gotwalt, Elkhart.
921 D. O. Bussler, Elkhart.
922 O. H. Sweitzer, Elkhart.
923 F. L. Davis, Elkhart.
924 Herman Winer, Elkhart.
925 H. S. Ball, Elkhart.
1043 Frank Shimer, Elkhart.
1044 T. J. Gates, Mt. Carmel.
1045 Willard Lucas, New Haven.
1046 Geo. P. Bornwasser, New Albany.
1047 W. W. Carter, Rochester.
1048 Geo. N. Jerdon, Mt. Carmel.
1048 Jas. E. Twineham, Sugar Branch.
1050 Martin Shadday, Sugar Branch.
1051 E. F. Sutherland, Mitchell.
1052 Chas. W. Coleman, Mitchell.
1052 Michael Hetzner, Rochester.
1054 Jno. W. Friday, Shelbyville.

Twenty-five Years—Continued.

1055 Harry H. Walker, Shelbyville.
1056 W. C. Parson, Franklin.
1057 Ambro Fergus, Matthews.
1058 Cleon S. Brimmerman, Bluffton.
1059 Geo. E. Stover, Bluffton.
1060 Robt. Graham, Bluffton.
1061 Harvey B. Sark, Bluffton.
1062 Wm. McConnell, Bluffton.
1063 Henry Hunsicker, Bluffton.
1064 Jas. H. Keyon, Bluffton.
1065 W. W. Dickover, Arcadia.
1066 J. M. Bowser, Arcadia.
1067 J. H. Mavity, Arcadia.
1137 C. E. Long, Arcadia.
1138 Jacob Whisler, Arcadia.
1139 Samuel Quear, Arcadia.
1140 S. P. Rummel, Arcadia.
1141 N. M. Dickover, Arcadia.
1142 W. E. Thomas, Arcadia.
1143 L. C. Baldwin, Arcadia.
1144 S. E. Knause, Arcadia.
1145 Henry Fenner, Arcadia.
1146 Wm. Suchow, Franklin.
1147 W. E. Deupree, Franklin

Thirty Years.

245 W. J. Morrow, Elkhart.
246 J. E. Philliber, Elkhart.
247 I. Karlstardt, Elkhart.
248 L. D. Price, Elkhart.
249 Jas. T. Upp, Elkhart.
250 C. M. McKay, Elkhart.
251 B. Goldthwait, Elkhart.
252 Geo. W. Garwin, Elkhart.
253 B. F. Gimberling, Elkhart.
254 Newton M. Taylor, Indianapolis.
255 Jos. C. Pearson, Shelbyville.
256 J. S. Hoover, Elkhart.
257 J. S. Kinzy, Elkhart.
258 C. A. Morse, Elkhart.
259 F. S. Becker, Elkhart.
287 Allen P. Davis, Shelbyville.
288 J. W. Kinear, Liberty Center.
289 John C. Kelly, Mitchell.
290 Willet P. Taff, Mitchell.
291 F. R. Blackwell, Mitchell.
292 Jacob Correll, Arcadia.
293 H. M. Whisler, Arcadia.
294 Edward Booth, Arcadia.
295 Ed. F. Myer, Arcadia.

Thirty-five Years.

163 Taylor Arisman, Elkhart.
164 D. H. Manning, Elkhart.
165 August LaBelle, Elkhart.
166 Jacob Goldburg, Elkhart.
168 D. B. Lee, Sugar Branch.
169 W. H. Lee, Sugar Branch.
170 John C. Kinder, Arcadia.
171 Jacob Dickover, Arcadia.
172 Samuel Berg, Arcadia.
173 John A. Shaller, Arcadia.
174 Jasper Fouch, Arcadia.
175 George Nagle, Arcadia.
176 J. V. Keck, Arcadia.
177 Benj. Nagle, Arcadia.
178 M. C. Martz, Arcadia.
201 Jos. L. Holmes, Mitchell.
202 J. K. Hershamn, Arcadia.

Forty Years.

113 J. R. Parker, Monroeville.
114 David C. Mitchell, Edinburg.
115 Lewis O. Gustin, Indianapolis.
116 David S. Proorman, Indianapolis.
128 B. J. Everhart, Austin.
129 Jas. C. Sheely, Montgomery.
130 Eli A. Jenkins, Elkhart.
131 C. T. Green, Elkhart.
132 E. Nicewander, Elkhart.
168 Frank Bentz, Elkhart.
169 John B. Wood, Mitchell.
170 Isom Burton, Mitchell.
171 Martin A. Burton, Mitchell.
172 Levi Sanders, Mitchell.
173 Jos. Correll, Arcadia.
174 Jesse Devaney, Arcadia.
175 Benj. Dickover, Arcadia.
176 David Dickover, Arcadia.

Forty-five Years.

33 F. C. Eckleman, Elkhart.
34 David Baugher, Elkhart.
35 David Kegereis, Elkhart.
36 J. M. Mennick, Elkhart.
37 Alex. Arisman, Elkhart.
46 Thos. A. Walters, Fort Branch.
47 A. L. Robertson, Galveston.
48 Logan McDonald, Mitchell.
50 John M. Edmondson, Mitchell.

Fifty Years.

39 Wm. H. Sumption, Kokomo.

Rebekah.

64	Lora Barrickman.....	No. 525	Zionsville.....	Over 15 years
65	Minta Wright.....	No. 525	Zionsville.....	Over 15 years
66	Mary Beeler.....	No. 525	Zionsville.....	Over 15 years
67	Nora Petry.....	No. 525	Zionsville.....	Over 15 years
68	Lorina A. Shelburn....	No. 525	Zionsville.....	Over 15 years
69	Sarah A. Denoon.....	No. 525	Zionsville.....	Over 15 years
70	Eva Barnes.....	No. 525	Zionsville.....	Over 15 years
71	Mary Speer.....	No. 525	Zionsville.....	Over 15 years

Roll of Honor—Gains and Losses.

The following lodges initiated ten or more during the term ending December 31, 1913, and consequently are placed on this roll of honor:

Martinsville Lodge, No. 274, Martinsville..... 43
Coal City Lodge, No. 522, Brazil, and Dewey Lodge, No. 753, Jasonville, each 31
Our Home Lodge, No. 881, Fort Wayne..... 25

Mitchell Lodge, No. 242, Mitchell..... 24
Steel City Lodge, No. 853, Gary..... 21
Indianapolis Lodge, No. 465, Indianapolis..... 20
McSheehy Lodge, No. 878, Gary..... 19
Calumet Lodge, No. 601, Hammond..... 18
Evergreen Lodge, No. 751..... 17
Pence Lodge, No. 837, Pence..... 16
Brazil Lodge, No. 215, Brazil, and Energy Lodge, No. 652, Muncie 15
Muncie Lodge, No. 74, Muncie; Pleasantville Lodge, No. 408, Pleasantville; Mentor Lodge, No. 591, Auburn, and Amico Lodge, No. 707, Terre Haute, each..... 14
St. Anastasia Mesnil, No. 46, Wabash; Cardonia Lodge, No. 589, Cardonia; Unity Lodge, No. 637, Linton, and Fargo Lodge, No. 886, Fargo, each..... 13
Shawswick Lodge, No. 177, Bedford, and Sellersburg Lodge, No. 702, Sellersburg, each..... 12
Kosciusko Lodge, No. 62, Warsaw..... 11
Venus Lodge, No. 387, Odon; Oriole Lodge, No. 616, Dugger; East Chicago Lodge, No. 677, East Chicago; North Judson Lodge, No. 694, North Judson, and New Hope Lodge, No. 824, West Terre Haute, each..... 10

The following lodges made net gains as set out:

Net gain of 45, No. 274; net gain of 38, No. 753; net gain of 35, No. 881; net gain of 24, No. 74; net gain of 23, No. 522; net gain of 19, No. 242; net gain of 16, No. 64; net gain of 15, Nos. 215, 637 and 751; net gain of 14, No. 702; net gain of 13, No. 837; net gain of 12, Nos. 677 and 694; net gain of 11, Nos. 59, 356, 408, 708 and 824; net gain of 10, Nos. 277, 555 and 652; net gain of 9, 46, 546, 589, 746 and 763; net gain of 8, Nos. 147, 387, 843 and 853; net gain of 7, Nos. 50, 177, 233, 336, 508, 521, 526, 591, 706, 741, 826 and 866; net gain of 6, Nos. 291, 464, 670, 707, 817 and 849; net gain of 5, Nos. 176, 181, 220, 275, 282, 501, 675, 729, 770, 818, 827 and 885; net gain of 4, Nos. 19, 40, 51, 69, 76, 115, 161, 166, 205, 217, 345, 348, 447, 539, 544, 572, 586, 601, 676, 693, 761, 798, 846, 861 and 883; net gain of 3, Nos. 20, 35, 39, 42, 56, 94, 96, 105, 113, 123, 180, 195, 206, 285, 307, 308, 341, 374, 386, 391, 412, 465, 509, 567, 579, 631, 663, 678, 685, 696, 718, 769, 788, 790, 793, 807, 829, 876 and 878; net gain of 2, Nos. 7, 62, 71, 81, 91, 112, 137, 164, 173, 203, 213, 214, 222, 241, 252, 276, 280, 288, 298, 301, 304, 312, 321, 331, 339, 344, 417, 425, 442, 472, 476, 478, 499, 513, 532, 535, 557, 564, 584, 596, 602, 610, 618, 629, 650, 665, 684, 691, 692,

722, 744, 747, 754, 765, 767, 771, 779, 783, 784, 809, 813, 842, 847, 851, 859, 871 and 882; net gain of 1, Nos. 29, 45, 49, 107, 146, 150, 167, 191, 223, 225, 262, 263, 273, 281, 310, 317, 319, 334, 343, 360, 365, 367, 376, 384, 403, 419, 420, 426, 434, 448, 455, 463, 500, 505, 533, 550, 565, 576, 578, 583, 608, 612, 616, 633, 636, 641, 642, 647, 657, 660, 669, 710, 721, 723, 728, 732, 773, 775, 800, 835, 840, 854, 857, 872 and 879.

The following neither lost nor gained:

Nos. 2, 3, 4, 9, 17, 22, 30, 32, 34, 47, 67, 84, 90, 92, 101, 108, 109, 124, 142, 144, 145, 154, 155, 156, 163, 171, 182, 190, 192, 193, 194, 197, 200, 104, 209, 212, 230, 235, 239, 248, 259, 265, 270, 271, 283, 284, 292, 303, 314, 324, 326, 338, 355, 357, 358, 361, 362, 368, 370, 371, 379, 392, 396, 400, 401, 415, 416, 428, 433, 438, 440, 443, 444, 445, 449, 466, 470, 471, 473, 479, 481, 485, 494, 498, 512, 516, 523, 527, 529, 536, 538, 540, 541, 548, 551, 556, 559, 563, 570, 574, 575, 580, 588, 605, 611, 613, 614, 615, 619, 623, 624, 627, 628, 632, 638, 649, 656, 659, 661, 673, 687, 689, 698, 700, 701, 709, 712, 713, 720, 727, 733, 736, 742, 743, 745, 759, 760, 778, 781, 791, 794, 799, 806, 814, 819, 828, 836, 838, 862, 874, 880 and 884.

The following lodges lost in membership:

Nos. 8, 10, 13, 14, 15, 21, 23, 24, 25, 28, 31, 33, 36, 41, 44, 52, 55, 57, 58, 60, 61, 63, 66, 72, 73, 75, 77, 78, 80, 82, 83, 87, 88, 89, 95, 97, 99, 100, 102, 103, 104, 110, 111, 114, 120, 121, 125, 126, 127, 129, 130, 131, 133, 134, 135, 136, 138, 139, 140, 143, 149, 151, 152, 157, 158, 159, 165, 168, 169, 170, 172, 174, 175, 178, 179, 183, 184, 187, 188, 189, 196, 198, 199, 208, 211, 221, 224, 227, 228, 229, 231, 232, 236, 237, 238, 240, 243, 244, 245, 250, 251, 253, 255, 257, 260, 264, 266, 267, 268, 269, 272, 278, 279, 286, 287, 290, 293, 294, 295, 296, 300, 305, 306, 309, 316, 318, 320, 322, 323, 325, 327, 328, 329, 330, 333, 335, 340, 342, 346, 347, 349, 350, 352, 353, 354, 359, 363, 369, 373, 375, 377, 378, 380, 381, 382, 383, 390, 393, 394, 397, 399, 404, 405, 406, 407, 410, 413, 421, 430, 431, 432, 435, 437, 439, 453, 454, 456, 457, 458, 459, 460, 461, 467, 468, 475, 477, 480, 482, 484, 486, 487, 488, 493, 495, 503, 504, 506, 507, 510, 511, 514, 515, 517, 524, 528, 530, 534, 537, 542, 543, 545, 547, 549, 552, 553, 554, 558, 561, 566, 568, 569, 571, 573, 577, 581, 587, 592, 593, 594, 598, 600, 603, 604, 609, 621, 622, 625, 626, 630, 634, 635, 639, 640, 643, 644, 646, 648, 651, 653, 654, 655, 658, 664, 666, 667, 668, 671, 674, 679, 680, 681, 682, 683, 686, 688, 690, 695, 697, 699, 703, 704, 705, 711, 714, 715, 716, 717, 719, 724, 725, 726, 730, 731, 734, 739, 740, 748, 749, 750, 752, 755, 756, 757, 758, 762, 764, 766, 768, 772, 774, 776, 777, 780, 782, 785, 786, 787, 789, 792, 795, 796, 797, 801, 802, 803, 804,

805, 808, 810, 811, 812, 815, 816, 820, 821, 822, 823, 825, 830, 831, 832, 833, 834, 839, 841, 844, 845, 848, 852, 855, 856, 858, 864, 868, 869, 870, 873, 875 and 877.

Relief to Lodges.

To Clay Prairie Lodge, No. 855, Clay Prairie.

The contributions made to the relief of Clay Prairie Lodge, No. 855, pursuant to the action of the Grand Lodge, were as follows:

Nos. 30, 215, 522 and 757, $10.00 each; $5.50, No. 8; $5.00 each, Nos. 25, 45, 46, 47, 50, 60, 61, 63, 67, 74, 76, 78, 110, 113, 123, 136, 144, 159, 167, 259, 280, 348, 365, 513, 541, 637, 647, 651, 675, 707, 770, 808 and 881; $4.50, No. 487; $3.50, No. 700; $3.00 each, Nos. 36, 42, 193, 200, 251, 433, 663 and 875; $2.50, No. 217; $2.00 each, Nos. 9, 15, 21, 22, 23, 31, 35, 39, 44, 52, 55, 56, 69, 71, 80, 84, 89, 91, 97, 121, 127, 134, 143, 145, 147, 155, 166, 169, 174, 175, 176, 177, 179, 180, 181, 182, 203, 206, 209, 211, 236, 265, 275, 277, 284, 291, 296, 298, 328, 340, 344, 350, 354, 361, 367, 368, 369, 382, 394, 412, 413, 448, 459, 464, 465, 480, 500, 510, 511, 530, 539, 540, 547, 549, 566, 569, 570, 572, 584, 591, 598, 601, 602, 619, 629, 631, 642, 658, 668, 671, 677, 694, 714, 720, 721, 726, 729, 730, 743, 745, 752, 764, 765, 775, 780, 786, 793, 798, 800, 814, 824, 832, 845, 849, 853 and 871; $1.50 each, Nos. 49, 548 and 581; $1.10, No. 785; $1.00 each, Nos. 10, 20, 24, 57, 64, 81, 88, 92, 94, 95, 99, 111, 124, 125, 139, 171, 184, 205, 222, 229, 237, 238, 266, 271, 274, 286, 303, 308, 309, 312, 314, 317, 319, 355, 370, 374, 375, 379,386, 390, 399, 410, 417, 420, 431, 435, 447, 456, 470, 476, 477, 479, 485, 494, 495, 507, 515, 516, 617, 533, 534, 536, 538, 546, 550, 552, 554, 558, 563, 567, 571, 578, 580, 586, 610, 624, 627, 636, 640, 650, 653, 667, 673, 674, 678, 681, 683, 685, 688, 690, 696, 698, 702, 709, 716, 731, 732, 733, 741, 747, 750, 755, 762, 763, 787, 790, 803, 805, 811, 813, 816, 822, 825, 830, 840, 841, 843, 844, 846, 847, 859, 867, 876 and 883; $0.50, No. 886. Total, $607.10.

To Bethel Lodge, No. 731, Bethel.

The contributions made to the relief of Bethel Lodge, No. 731, pursuant to the action of the Grand Lodge, were as follows:

No. 74, $25.00; $5.00 each, Nos. 25, 47, 96, 171, 320, 425, 465, 561 and 745; $4.00 each, Nos. 591 and 726; $3.00 each, Nos. 49, 50, 200, 338, 640, 793 and 832; $2.50, No. 217; $2.00 each, 9, 15, 21, 22, 23, 28, 35, 45, 52, 55, 56, 59, 63, 67, 80, 89, 99, 113, 121, 123, 127, 143, 147, 155, 169, 174, 177, 180, 209, 215, 248, 278, 283, 291, 298, 300, 305, 309, 344, 345, 419, 480, 485, 532, 539, 549, 570, 602, 609,

627, 661, 668, 671, 689, 714, 721, 743, 765, 779, 780, 800, 813, 853 and 869; $1.75, No. 763; $1.66, No. 864; $1.45, No. 250; $1.22, No. 836; $1.00, Nos. 24, 39, 64, 90, 94, 124, 125, 170, 184, 214, 222, 225, 238, 243, 271, 294, 310, 312, 317, 319, 325, 365, 369, 379, 392, 399, 417, 431, 438, 447, 455, 459, 479, 481, 494, 495, 508, 513, 516, 517, 528, 530, 533, 536, 546, 548, 554, 578, 593, 594, 603, 610, 622, 624, 629, 631, 636, 639, 641, 650, 654, 658, 673, 678, 696, 699, 702, 716, 720, 727, 734, 741, 750, 755, 767, 769, 774, 777, 790, 798, 805, 811, 822, 840, 841, 859 and 871. Total, $322.58.

To Hatfield Lodge, No. 849, at Hatfield.

After careful investigation, supplemented by an investigation by the Building Committee, the Grand Master consented to Hatfield Lodge, No. 849, soliciting aid and a circular was sent to lodges to that effect. The contributions are still coming in. At this time they are as follows:

$15.00, No. 74; $5.00 each, Nos. 96, 107, 136, 144, 280, 320 and 465; $3.00 each, Nos. 49, 159, 166, 259, 527, 824; $2.50, Nos. 76 and 123; $2.00 each, Nos. 8, 9, 15, 30, 35, 44, 45, 47, 50, 55, 60, 63, 64, 67, 71, 77, 80, 87, 89, 147, 155, 156, 169, 174, 176, 177, 179, 180, 200, 209, 215, 236, 242, 275, 298, 344, 350, 367, 382, 412, 413, 442, 455, 480, 481, 500, 522, 539, 549, 577, 591, 602, 642, 663, 671, 674, 677, 684, 694, 707, 714, 720, 721, 764, 780, 818, 832, 834, 845, 853 and 869; $1.50, No. 42; $1.25, No. 123; $1.00 each, Nos. 23, 31, 34, 92, 105, 124, 147, 214, 243, 251, 266, 277, 283, 286, 294, 309, 310, 312, 314, 319, 328, 355, 363, 368, 369, 375, 386, 389, 392, 420, 431, 447, 448, 456, 464, 485, 494, 507, 511, 516, 517, 526, 530, 532, 541, 548, 552, 554, 567, 578, 610, 622, 631, 636, 639, 650, 655, 658, 667, 675, 678, 683, 689, 690, 696, 702, 716, 717, 727, 732, 734, 743, 747, 753, 774, 777, 779, 787, 790, 800, 802, 805, 814, 822, 833, 836, 841, 846, 859, 871, 876 and 883. Total, $310.75.

The Hague Peace Monument Fund.

Contributions to this fund have continued since my last report. The amounts received from the several lodges are as follows:

Amount previously reported, $197.58; $5.00 each, E. E. Walton, No. 15, Reb. No. 67, and Enc. No. 47; $3.50, No. 125; $3.20, No. 764; $3.00, No. 39; $2.50, No. 447; $2.25, Enc. No. 80; $2.00 each, Nos. 360 and 702, Reb. Nos. 6, 24, 30, 201, 273, 292, 304, 362, 538 and 749; Enc. Nos. 45 and 162; $1.60, No. 263; $1.30, No. 457; $1.00 each, Nos. 113, 193, 214, 222, 554 and 816, Reb. Nos. 39, 40, 111, 279, 407, 430, 457, 696, 743, 751 and 777, Enc. Nos. 212 and 225; 84c, Enc. No. 13; 70c, Reb. No. 192; 67c, No. 608; 50c, Reb. Nos. 448 and 780, Enc. No. 205. Total, $282.84.

Dedications.

I have information of the dedication of the following buildings since my last report:

The new building of Moltke Lodge, No. 676, at Hammond, February 7th. The Grand Master attended this dedication.

Also, in February, the new lodge building of Solsberry Lodge, No. 854, at Solsberry, Greene County, was dedicated, but have no particulars as to date or ceremonies.

Ridgeville Lodge, No. 788, at Ridgeville, Randolph County, was dedicated February 23d by a thoroughly competent staff. The Grand Master, Grand Patriarch and President of the Assembly were to have been present, but the severe weather prevented. It is said to have been a ceremony of great credit to the members participating.

Dewey Lodge, No. 753, at Jasonville, Greene County, dedicated their new hall April 4th, in the presence of the Grand Master, Grand Patriarch, President of the Assembly and a large attendance of members. The occasion was one that will long be remembered by those present.

Fires.

There were three lodge buildings destroyed by fire since my last report. On December 6, 1913, Ft. Ritner Lodge, No. 876, at Ft. Ritner, Lawrence County, lost its lodge room and contents. The loss is particularly severe because of the fact that it is a new lodge and has hardly become established.

Scottsburg Lodge, No. 555, at Scottsburg, Scott County, lost its property February 5, 1914. The building had been dedicated only last year and was valued at about $16,000. An insurance of $11,000 was carried on the property. The lodge is now rebuilding.

May 3, 1914, the room in which Richland Lodge, No. 171, at Newtown, Fountain County, held its meetings, was totally destroyed by fire with its contents.

General Laws.

The 1913 edition of the General Laws, of which there was a reasonable supply at the beginning of this term, were so nearly exhausted by April that I considered it unwise to sell more than one copy to a lodge until a new edition could be provided. My understanding is that there will be a general revision and codification of Odd Fellow law by the Sovereign Grand Lodge at its coming session, and it is inadvisable to issue a new edition at this

time or to recommend same until the Sovereign laws have been acted upon. It is probable several changes will be required in our present laws. I therefore recommend that the Grand Master be authorized to appoint a special committee of three to harmonize our laws with the Sovereign Grand Lodge laws as soon as said revision shall be made. If we wait for this revision it will not be possible to issue another set of laws until after the November session. This committee can prepare and report such changes to the November session and publication may immediately follow. In the meantime we will be compelled to limit the sale to one copy to a lodge or member unless it shall be your judgment that a limited edition be printed.

Joint Meetings of Grand Officers.

The joint meetings held by the Grand Officers—W. M. Nauer, Grand Master, Stephen O. Sharp, Grand Patriarch, and Mrs. Ida S. Van Dorin, President of the Rebekah Assembly—will be reported to you by the Grand Master. The number of meetings held, the splendid program observed and the interest taken therein by the members, have made this series of meetings the most extensive in my recollection. In all there have probably been forty-five joint meetings, which have reached practically every section of the State, and at which members and citizens alike were given opportunity for instruction and information on the subject of Odd Fellowship. That these three officers should have united in joint meetings, wherein were set out the advantage of each and all of the branches and the value to the Order of having them all supported, must be of great benefit. Should you consider the matter further it is but natural that you shall desire to give to the President of the Rebekah Assembly and the Grand Patriarch, as well as our Grand Master, great praise and credit therefor. Never before have our Grand Officers attempted such a far-reaching program as these have carried out. Heretofore one or two of the officers have found it possible to give much attention to their respective offices and duties, but in this instance all three have done so, and in such a systematic way that there has been practically an unbroken series of meetings, many of them with the smaller lodges and encampments, where there was the most need therefor. We are to be congratulated that these officers have been able to make such contribution of their time and to devote themselves so diligently to this splendid service.

Conclusion.

I feel very confident that the splendid work of our Grand Officers during the past term will result in an increase of members that will probably exceed what we have experienced for some time. The reports coming to me from different sources indicate that many of our lodges are busy and there are no indications that harmony does not generally prevail. I am sure we will exceed the 85,000 total in our next reports.

With kindest regards to all the members, I am,

Fraternally yours,

Grand Secretary.

H. M. Kean, P. G. Rep., offered the following resolution, which was considered and adopted:

To the Grand Lodge, I. O. O. F., of Indiana:

Resolved, That the report of the Grand Secretary be distributed as follows:

Such parts as refer to "Statistics of Lodges and Members," "Relief Granted," "Membership by Counties," "Summary for Year 1913" and since date of organization, "Table of Comparisons," "Veterans Jewels and Buttons," "Roll of Honor," "Relief to Lodges," "Hague Peace Monument Fund," "Dedications," "Fires," and "Joint Meetings of Grand Officers," to the Committee on the State of the Order.

Such parts as refer to Finances of lodges, and finances of Grand Lodges, to the Committee on Finance and Accounts.

Such parts as refer to new lodges instituted and defunct, to the Committee on Petitions and Applications.

All references to Rebekah Lodges therein, to the Committee on the Rebekah Degree.

References to General Laws, to the Committee on Legislation.

W. A. Morris, Grand Treasurer, made the following report, which on motion was referred to the Committee on Finance and Accounts.

REPORT OF GRAND TREASURER.

To the Grand Lodge, I. O. O. F., of Indiana:

Brethren—I herewith submit my report of the receipts and disbursements of the Grand Lodge funds for the term ending April 30, 1914:

Balance on hand last report	$18,412 70
Received from Grand Secretary during term	34,320 13
Making total to be accounted for	$52,732 83
Total amount of warrants paid during term	29,994 48
Balance on hand April 30, 1914	$22,738 35

For a summary statement of warrants paid, see Grand Secretary's report.

Fraternally submitted in F., L. and T.,

WILLIAM A. MORRIS,
Grand Treasurer.

The report of the Grand Lodge Hall Association and its Treasurer was submitted, and, on motion, was referred to the Committee on Finance and Accounts.

REPORT OF GRAND LODGE HALL ASSOCIATION.

To the Grand Lodge, I. O. O. F., of Indiana:

The following is a report of the receipts and disbursements of the Grand Lodge Hall Association, for the six months ending April 30, 1914:

Receipts.

Balance on hand last report		$4,750 13
For rents	$40,097 20	
For waste paper	53 54	
Total receipts		40,150 74
Total		$44,900 87

Expenditures.

GENERAL OFFICE EXPENSE.

By amount for office supplies	$4 75	
By amount for miscellaneous expense	77 42	
By amount for salaries	750 00	
By amount for trustees' salary and expense	445 40	
Total		$1,277 57

ENGINEER'S DEPARTMENT.

By amount for fuel	$5,044 39	
By amount for gas	33 78	
By amount for water	230 77	
By amount for electric lights	150 00	
By amount for packing, oils and waste	623 76	
By amount for electric supplies	312 55	
By amount for elevator supplies	121 47	
By amount for machinery, repairs and tools	160 86	
By amount for pay roll	3,558 94	
Total		$10,236 52

JANITOR'S DEPARTMENT.

By amount for cleaning stock	$126 24	
By amount for janitor's tools	24 15	
By amount for pay roll	3,119 75	
Total		$3,270 14

GENERAL EXPENSE.

By amount for insurance	$72 00	
By amount for interest	12,910 35	
By amount for taxes	4,670 44	
Total		$17,652 79

PERMANENT IMPROVEMENTS.

By amount for lumber, tile, etc	$122 76	
By amount for glass, paints, etc	115 36	
By amount for plumbing	139 71	
By amount for hardware, etc	46 45	
By amount for payroll	602 45	
Total		$1,026 73

PAYMENT ON INDEBTEDNESS.

Amount to Ridgeville Encampment, No. 272, second mortgage bonds	$200 00	
Total		$200 00
Total expenditures		$33,663 75
Balance on hand April 30, 1914		$11,237 12
Balance on hand last report		$4,750 13
Receipts for six months		40,150 74
Total		$44,900 87
Expenditures for six months		33,663 75
Balance on hand April 30, 1914		$11,237 12

We have audited each item of receipts and expenditures, all of which expenditures were made under our specific authority, and find the same to be correct.

The debt statement for November last was as follows:

Massachusetts Mutual Life Insurance Co.	$385,000 00
Second mortgage bonds	75,000 00
Loans from lodges and indivuals	29,400 00
Total	$489,400 00

We have paid Ridgeville Encampment, No. 272	$200 00	
Total paid on indebtedness		$200 00
Leaving total indebtedness		$489,200 00

Divided as follows:

Massachusetts Mutual Life Insurance Co.	$385,000 00
Second mortgage bonds	74,800 00
Loans and lodges and individuals	29,400 00
Total indebtedness	$489,200 00

The recipts of rentals per month were as follows:

November	$8,835 66
December	6,461 78
January	6,633 96
February	6,335 53
March	6,046 75
April	5,783 52
Total	$40,097 20

In 1913 we installed a refrigerating plant, as reported at the November session, by which we are enabled to maintain drinking water at a temperature of forty degrees or less, from our own well, in each office room in the building.

We have recently contracted for the installation of stokers, by which we expect to materially reduce the cost of fuel.

Fraternally submitted,

BENJAMIN FRANKLIN,
MARCELLUS A. CHIPMAN,
ENOCH G. HOGATE,
Trustees.

Treasurer's Report.

To the Grand Lodge Hall Association I. O. O. F., of Indiana:

Brothers—I herewith submit my report, as Treasurer, of receipts and disbursements for the term ending April 30, 1914:

RECEIPTS.

Balance on hand as per last report	$4,750 13
Received from W. H. Leedy, Secretary	40,150 74
	$44,900 87

DISBURSEMENTS.

Orders paid, 4136 to 4312 inclusive	$33,663 75
Balance	$11,237 12

Orders and receipts covering the several amounts are herewith submitted.

Fraternally yours,

JNO. F. WALLICK,
Treasurer.

Indianapolis, May 11, 1914.

The report of the Home Directors was submitted and referred to the Committee on the Degree of Rebekah, as follows:

SEMIANNUAL SUPPLEMENTAL REPORT OF HOME DIRECTORS

To the Grand Lodge and Rebekah Assembly, I. O. O. F., of Indiana:

I herewith submit the annual reports of the Board of Directors, Superintendent, and Physician of our Home, from October 1, 1912, to September 30, 1913, and would further supplement them with the semiannual reports showing the condition during the past six months. November, 1913, Grand Patriarch John R. Andrews reappointed Bro. W. E. Longley to represent that branch of the Order on the Home Board, making no change in the Board.

Since September 30, 1913, there have been admitted twelve adults and four children. Seven children have been returned to parents and ten have been placed in private homes. Good health prevails among the children at the present time. Some had whooping-cough during the winter, but I am glad to report that the record of "not a death among the children since the opening of the Home" remains unbroken.

In caring for the aged it is a pleasure to know that we have a part in a great fraternal order in which we find Friendship, Love and Truth so faithfully exemplified.

The Superintendent and Assistant, Brother and Sister Lockhart, are giving their very best to Odd Fellowship in the work at the Home. It has been a great pleasure to notice their splendid and business-like management.

They are caring for the Home in an excellent manner, and command the love and respect of all the guests, and we feel that we can scarcely find words to express our sincere appreciation of their faithful and untiring work, and we appreciate the many difficulties and daily trials encountered by the Superintendent and wife, in the management of the institution, and in maintaining discipline. Those who have been connected with the Home, and many who have visited it, fully understand the situation, and we hope and trust that those who are not familiar with the conditions at the Home, will reserve any criticism that they may be inclined to make, without proper investigation to ascertain the facts.

We feel that much has been accomplished this year. It was decided last fall to fit up the third floor of the Administration

Building for a dormitory for our boys. This has been done at a considerable cost, and provides for about forty boys, and also a room for the Governess, making quarters which are very delightful and highly satisfactory. A fire-escape has been erected from this floor and approved by the State.

The Board after considerable consideration and several meetings with Pulse & Porter, contractors of Greensburg, compromised the lawsuit, which has been pending for about eight years, involving the arcade structure, which was constructed by them, at the time the No. 2 building was erected.

An honest difference, we believe existed at the time this suit was instituted which resulted in this case being in various courts for eight years, and until a judgment against us would have amounted to approximately $3,000, court costs, and attorney fees. The case was compromised on a basis of half and half, and we therefore paid Pulse & Porter $1,500, each to pay their own attorneys, and court costs to be divided equally.

Several years ago Elias Hall of Tipton County bequeathed to our Home about sixty acres of fine Tipton County land, with a reservation that his wife have the income for life. The will was contested in the courts, and after going through the Supreme Court was held to be good. In the meantime Mrs. Hall passed away, and we are now just closing up the estate—in fact, have possession of the farm. The proceeds of this farm, when disposed of, will go into the Endowment fund. This fund has now reached the snug sum of $14,647.47.

A full financial report is made at the close of the fiscal year, which is November 1st of each year, and will show all of the above transactions from this view-point.

In closing, I want to thank the members of the Board most cordially for their kind assistance, and also those who have given me words of encouragement. I appreciate more than I can express the high honor in representing the Rebekah Assembly on the Home Board, which enables me to do more for Odd Fellowship.

Respectfully submitted,

KATIE E. BARNETT,
Secretary.

SUPERINTENDENT'S SEMIANNUAL REPORT.

GREENSBURG, IND., April 30, 1914.

To the Board of Directors of the Odd Fellows Home:

The month of April marks the close of the semiannual period in the work of the Home. During the past six months there has

been considerable change in the membership of the Home family. The record enrollment of 160 reported at the close of the last fiscal year, September 30, 1913, still stands as the largest number of guests enrolled in the Home at any one time, there having been a gradual decrease during the first half of the present year until now our family numbers but 145. Summarized, the changes in our enrollment are as follows:

Enrolled October 1, 1913		160
Admissions—		
Adults	12	
Children	4	
Total		16
Total number in the Home during the half year		176
Decrease—		
By death, adults	8	
By dismissal	6	
Children placed	10	
Children returned to parents	7	
Total decrease		31
Enrolled at present time—		
Men	65	
Women	39	
Boys	29	
Girls	12	
Total enrolled		145

Analyzing these figures more fully we find this decrease is almost entirely among the children, for we still have enrolled 104 adults, there having been 105 adults in the Home on September 30th last. This would indicate greater activity in placing children, which indeed is the case, as we have placed ten children in private family homes, only one less than were placed during the entire of last year. We find also that there has been a noticeable falling off in the number of admissions, only sixteen new guests having been admitted this half-year, while our last annual report showed a total of 62 admissions for the year.

Considering the advanced years of our aged guests, and their many afflictions, the Home family has been fortunate indeed in

the small amount of extreme sickness that has prevailed, and what little sickness there has been among the children has been of the most trivial nature, for all of which we are truly grateful to an all-wise Providence. Notwithstanding, the Angel of Death has removed from our midst eight of our aged ones, one of whom died while on a visit among relatives. The deaths recorded are:

Mary A. Stamp, October 6, 1913.
Jabez R. Cole, October 20, 1913.
Samuel Dixon, December 24, 1913.
William H. Cummings, January 26, 1914.
Oscar Fite, February 4, 1914 (while on furlough).
George W. Redman, March 8, 1914.
Jeremiah Alcott, April 11, 1914.
William P. Ross, April 11, 1914.

We have constantly been on the alert to keep the physical condition of the Home, both to its interior and exterior surroundings, up to the standard, and all repairs have been made as they became necessary. The only permanent improvements of any consequence are the fire-escape which has just been erected to the children's dormitory on the third floor, and the weather-stripping last fall of the major portion of the three buildings. The farm and garden work, though delayed by the late rains, is now well under way, and we can reasonably expect a good supply of garden products for table use throughout the season. Our dairy is now supplying an abundance of milk, which is one of the "mainstays" on our table the year round.

Our children will soon complete a most successful year's work in school. All have made excellent grades, and we are justly proud of them and their records. We can not value too highly the advantages of the city schools to the children of our Home.

In closing, I wish to thank the Board of Directors for their forbearance, their advice and helpfulness in the conduct of the affairs of the Home, and hope for a continuation of the friendly and harmonious relation that has existed between us in the past. I wish also to renew my pledge of earnest, conscientious endeavor in behalf of the Home, and the welfare, comfort and happiness of the aged and afflicted and of the helpless orphans under our care.

Respectfully submitted in F. L. & T.

CHAS. E. LOCKHART,

PHYSICIAN'S REPORT.

GREENSBURG, IND., April 30, 1914.

To the Board of Directors of the I. O. O. F. Home:

This semiannual report covers the period from October 1, 1913, to April 30, 1914.

During this period death has claimed seven guests, six males and one female, ranging in age from 78 to 93 years, with an average age of 86 years. This, I think, without a doubt establishes a record in the Home for the age at death.

Three died from senility, accompanied with artero-sclerosis, one from cancer of stomach, one from ureamic coma, one from apoplexy and one from erysipelas.

During this time ninety-two regular and twenty-one special visits were made.

Aside from the general informities of age, there has been but little sickness among the guests. The children have been especially free from ailments, a few cases of whooping-cough early in the season being about all with which we have had to contend.

Respectfully submitted,

D. E. DOUGLAS, M. D.

J. L. Harman, P. G. Rep., offered the following report, which was considered and laid over, under the rules, until tomorrow:

To the Grand Lodge, I. O. O. F., of Indiana:

Your special committee to whom, at the November, 1913, session, was referred the subject of the advisability of a law creating and governing General Relief Committees in towns and cities having two or more lodges, and the drafting of such a law, if we found same to be advisable, respectfully report that we have had two meetings prior to this session, and have carefully considered the matter in all of its phases, have examined laws from other jurisdictions, and deem the enactment of such a law advisable and needful. We have further considered the provisions to be incorporated in such a law, and recommend that Section 135 of the General Laws be amended so as to read as follows:

GENERAL RELIEF COMMITTEE.

Sec. 135. That in all cities and towns in the jurisdiction of Indiana where two or more lodges exist, such lodges shall organize a General Relief Committee, to be composed of an equal number of members from each of such lodges.

A. Such committee shall be composed of two members from each lodge in such city or town. The members of such committee shall be appointed by the Noble Grand of the lodge at the first meeting in January of each year, and they shall serve for one year. A vacancy shall be filled in like manner for the unexpired time of the member vacating the office. The fact that a brother is holding an elective or appointive office in a lodge will not disqualify him to act as a member of the General Relief Committee.

B. Such committee, or the Executive Committee as hereinafter set out, shall meet once each week and shall have all the powers and duties of the regular Relief Committee of a lodge relative to the care of the sick or distressed sojourning or transient members, the payment of sick benefits, nursing, and other care of such brothers, and their action relative thereto shall be binding upon lodges the same as the action of a Relief Committee of a lodge, or a lodge itself, is binding. And they shall have the power to bind the local lodges to pay nurse hire to transient and sojourning members in all cases where the lodges of such transient and sojourning members provide nurse by rotation of members.

C. In case of the death of a sojourning or transient member the General Relief Committee shall take charge of the funeral as is now provided for a lodge to do, and upon notice by the committee of the death of a transient or sojourning member the obligation to attend the funeral by members of the jurisdiction in which he died shall be the same as if the deceased were a member of one of the local lodges.

D. Such committee shall have a seal with appropriate inscription, and such seal shall be recognized in this jurisdiction the same as a lodge seal, and such seal shall be in charge of the secretary and shall be attached to all official communications.

E. The committee shall meet not later than the second Monday in January of each year, and shall organize by the selection from among their members of a Chairman, Secretary and Treasurer, who shall serve as such for one year. Provided, That if the committee so desires the office of Secretary and Treasurer may be combined and filled by one member of the committee. The Secretary and Treasurer shall be required to execute bonds payable to the respective lodges interested in such sum as the committee may order.

F. Such committee shall have the right to fix and pay a reasonable amount to the Secretary of the Committee as compensation for his services.

G. It is hereby made obligatory upon the lodges affected by

this law to carry out the requirements of this law, and to appropriate and place in the hands of such committee a sum equal to ten cents per capita for each member of the lodges interested as shown by the last semi-annual report, and it is also hereby made obligatory upon such lodges to replenish such fund from time to time when called on by the General Relief Committee to recoup the necessary expense of said committee.

H. Such committee shall have power to adopt rules necessary for the government of the committee and the manner of extending relief by dividing the city or town into sections, or otherwise for the purpose of carrying out the provisions of this law.

I. A majority of the members of such committee shall constitute a quorum, but in cities or towns in which more than two lodges are located such committee may by resolution adopted and spread of record, elect an executive committee of not less than two nor more than five of its members and such executive committee shall, in the absence of a quorum, have full power to act.

J. Immediately after the organization of such committee there shall be elected by the General Relief Committee from among the members of that committee or the local lodges, a finance committee of three members. It shall be the duty of the finance committee to examine and audit the books and accounts of the Secretary and Treasurer every six months, that is, immediately after the close of the months of June and December of every year, and make a complete statement of finances of the committee and file a duplicate of their report with each of the lodges interested and with the Grand Secretary.

K. The word "Lodge," whenever used in the General Laws shall include General Relief Committee in all matters properly delegated to such committee by these laws, including registration of members.

L. Whenever a transient or sojourning member shall register with a lodge in a jurisdiction which has a General Relief Committee, the secretary of the lodge with which such member has registered shall immediately certify over to the Secretary of the General Relief Committee the name and the street number of the Brother, and the name and number and location of his lodge, and the date when he registered, and the Secretary of the General Relief Committee shall keep a record of all registrations.

M. This law shall be in full force and effect from and after July 1st, 1914, and the first appointments shall be made by the Noble Grand of the respective lodges at the first meeting in July, 1914, and such appointees shall serve until the time of making annual appointments in January, 1915.

J. L. Harman, P. G. Rep., of the Building Committee, submitted the following report, which was referred to the Committee on the State of the Order:

REPORT OF BUILDING COMMITTEE.

To the Grand Lodge, I. O. O. F., of Indiana:

At the last session of this Grand Body legislation was duly enacted creating a Board or Committee to which all lodges must make application for leave, when desiring to purchase lands or buildings, or proposing to build, remodel present buildings, or trade one building for another. Under this law, the Grand Master has appointed a Committee of five members. This Board has during the time intervening between the November, 1913, session and the present one, met and organized, and adopted a form of application for the use of the lodges of the State. We have also prepared and had sent to the lodges a circular letter setting forth the law, its objects and the policy of the committee in the enforcement and application of the law. Our good Grand Secretary, W. H. Leedy, has been selected by the Committee as its Clerk, so that all applications may be kept on file at a central point, and he has been keeping a full and complete record of all of the applications, and the action taken thereon, so that in the future, we will have a record that will disclose everything necessary if a petition for aid should be presented, or anything else occur that would require reference to the action had on petition coming within the purview of this legislation.

During the past term, a number of applications for leave to build, to trade, and to purchase have been filed and acted upon by the Committee, as follows:

1. Ft. Ritner Lodge, No. 876, at Ft. Ritner, Lawrence County, was given permission to erect a building to cost $1,500, its former place of meeting having been destroyed by fire. The lodge will create thereon a debt of about $900, which it is believed it will be able to meet.

2. Venus Lodge, No. 387, at Odon, Daviess County, was given permission to sell its old property for $1,200 and purchase a property located in the central part of town for $3,500, which will involve the lodge in an indebtedness of $2,000, but from the condition of the lodge we are led to believe that this is a reasonable proposition.

3. Forest Lodge, No. 546, at Laud, Whitley County, was given permission to build an addition to its hall at a contemplated cost

of $2,500. The resources of the lodge were shown to be $3,500, with an income of nearly $1,000 and membership 119. The committee is satisfied that the lodge will handle this indebtedness all right.

4. Indiana Creek Lodge, No. 845, at Williams, Lawrence County, asked permission to purchase a property, but later withdrew its petition, having arranged otherwise to its satisfaction.

5. Moores Hill Lodge, No. 125, at Moores Hill, Dearborn County, petitioned for permission to exchange its present property for property located in the central part of the city. Permission was given upon the condition that the contract covering the exchange of property should be satisfactory to this committee.

6. Hatfield Lodge, No. 849, at Hatfield, Spencer County, petitioned the Grand Master for permission to solicit aid and he referred same to this committee. While not in line of the duty of the committee, at the request of the Grand Master it investigated the subject and joined in a recommendation that the lodge's petition be granted.

7. Parr Lodge, No. 789, at Parr, Jasper County, informally petitioned the committee for permission to erect a building, but no particulars having been forwarded the matter was postponed.

8. Schoen View Lodge, No. 882, at Taswell, Crawford County, desired permission to build a second story to a business property in the town of Taswell, at a proposed expenditure of $400. Consent was given upon the condition that the contract between the owner of the first story and the lodge should be satisfactory to the committee.

9. The petition of East Boston Lodge, No. 310, to construct an addition to their building for business purposes, at a cost of $3,500, was acted upon unfavorably, for the reason that it would have involved the lodge in a heavy indebtedness and would not contribute in any way to the work of the Order.

It has been the constant aim to do all in our power to aid and assist the lodge to acquire or improve real estate, and thus secure for them comfortable lodge homes, so that the membership may be satisfied and have surroundings which would encourage lodge attendance and produce enthusiam in the work of the Order, and this will be the continued policy of the law. It is not our idea of this law that we are to destroy the home rule by the lodges, but to uphold that principle so dear to all, yet at the same time assist by our advice, the lodges in their work, and help them to avoid trouble and financial disaster in the future. Odd Fellowship was never organized for the purpose of enriching itself and

hoarding up large amounts either in cash or in real estate, but exists for the purpose, among other things, of relieving distress and rendering assistance to its needy members, and a lodge which is hampered by too large a debt per capita will, sooner or later, fail in its fraternal and contractual relations to the membership, be deserted by those who should support it and would were it not for the heavy financial load, and finally results in either petitions for aid, or else a closing of the books and a surrender of the charter, leaving old and needy brothers who have given years of service and much of their financial assistance to the Order by the wayside, and Odd Fellowship must pass by on the other side, contrary to its teachings and principles. All of this, or at least the greatest amount of it, will be avoided by a proper and kindly administration of this law.

In our short time of existence, we have had two contracts for the acquiring of second-story property presented to us, and in neither case did the contract as presented, in any way protect the lodge, but did protect the seller or owner of the ground floor. We have seen fit to criticise these contracts and suggest just how they should be prepared in order to safeguard the lodges interested, and undoubtedly have saved them much trouble in the future.

In our opinion this is one of the best laws on our books, and we assure you that in the future, our constant aim shall be the same as it has been in the past, to simply, in our work, practice the principles of Friendship, Love and Truth, and within our sphere, make our Order greater and better, and its membership happier and more endeared to the greatest fraternity extant.

Fraternally submitted,

JAMES L. HARMAN,
GEORGE SHIRTS,
HENRY F. FULLING,
W. R. DUNHAM,
GEORGE W. SCEARCE,
Committee.

May 15, 1914.

Geo. Shirts, P. G. Rep., from the Committee on Grievances and Appeals, submitted the following:

REPORT OF COMMITTEE ON GRIEVANCES AND APPEALS.

To the Grand Lodge, I. O. O. F., of Indiana:

Your Committee on Grievances and Appeals has examined all the cases which have been submitted to it and herewith makes report of its opinions and recommendations thereon for the consideration of the Grand Lodge. The Order is to be congratulated on the fact that the grievances and appeals presented at this session are so few in number.

Respectfully submitted,

GEORGE SHIRTS.
H. F. FULLING.
WILL H. TALBOTT.
ENOCH G. HOGATE.

No. 1385.

L. J. Collins vs. Meridian Lodge, No. 480.

Opinion by Enoch G. Hogate, P. G. Rep.

Appeal from Meridian Lodge, No. 480.

To the Grand Lodge, I. O. O. F., of Indiana:

Where the evidence is conflicting, and there is any evidence to sustain the action of the lodge, the determination arrived at will not be disturbed.

L. J. Collins, a member of Meridian Lodge, No. 480, filed his claim for sick benefits for three weeks, from November 13 to December 3, 1913. A Past Grands' Committee was formed in the method pointed out by the General Laws, and a trial was had. The committee of Past Grands reported that under the evidence Brother Collins was not entitled to the benefits he claimed. From this action Brother Collins appeals.

We have carefully read the evidence, and under the rule long ago adopted by this Grand Body, that where the trial committee having had the witnesses before it, and heard the evidence, and there is a conflict, the determination of the committee and lodge will not be disturbed if there be any evidence to support the action of the committee and the lodge. There being abundance of evidence to support the finding of the committee, the judgment in this cause is affirmed.

ENOCH G. HOGATE.
H. F. FULLING.
GEORGE SHIRTS.
WILL H. TALBOTT.

No. 1386.

South Milford Lodge, No. 619, vs. James F. Reed.

Opinion by H. F. Fulling, P. G.

To the Grand Lodge, I. O. O. F., of Indiana:

This is an appeal from the finding of a committee of Past Grands, allowing the appellee the sum of $28.00 sick benefits.

All the questions urged by the appellant involve an examination of the evidence. We have carefully read the transcript and find therein an abundance of evidence to support the Trial Committee. It shows that the appellee was sick and unable to earn a livelihood. There is some conflict in the evidence, but under the rule, long ago adhered to, we cannot weigh the evidence and must affirm the finding and judgment of the Trial Committee.

We therefore recommend that the judgment of the committee of Past Grands be in all things affirmed and the appellant lodge be and is hereby directed to pay Brother Reed the sum of twenty-eight dollars.

H. F. FULLING.
ENOCH G. HOGATE.
GEORGE SHIRTS.
WILL H. TALBOTT.

No. 1387.

Chandler Lodge, No. 636, vs. Newburg Lodge, No. 104.

Opinion by George Shirts.

To the Grand Lodge, I. O. O. F., of Indiana:

On the 30th day of December, 1913, Chandler Lodge, No. 636, filed its complaint with the Grand Secretary against Newburg Lodge, No. 104, containing a charge of the alleged neglect of a widow of a member of the Order, who was within the jurisdiction of said first named lodge. In January, 1914, said Newburg Lodge filed with the Grand Secretary a paper in the nature of an answer, from which it appears there has been some misunderstanding between the lodges concerning said matter, and Newburg Lodge, through a member representing it, has agreed with this committee that the matter shall now promptly be taken up in an effort to adjust the same.

Your committee believes it to be for the best interest of the Order and for all concerned that the opportunity so to adjust such matter should be accorded, and therefore recommends that said lodges do now proceed with such adjustment; but that if notice

shall not be given by each of said lodges to the Grand Master on or before July 6, 1914, that said matter has been satisfactorily adjusted, the Grand Master shall appoint a commissioner to take the evidence and report the same to the Grand Lodge at its next session, as provided by our law in such cases.

GEORGE SHIRTS.
H. F. FULLING.
WILL H. TALBOTT.
ENOCH G. HOGATE.

The Grand Lodge proceeded to consider the following appeals:

Case No. 1385. L. J. Collins vs. Meridian Lodge, No. 480, was considered and adopted.

Case No. 1386. South Milford Lodge, No. 619, vs. James F. Reed, was considered and adopted.

Case No. 1387. Chandler Lodge, No. 636, vs. Newburg Lodge, No. 104, was considered and adopted.

The following reports from committees were submitted and laid over until tomorrow for consideration:

[No. 6.]

J. S. Smith, P. G., from the Committee on Rebekah Degree, submitted the following report:

To the Grand Lodge, I. O. O. F., of Indiana:

We, your committee on Rebekah Degree, to whom was referred that part of the Grand Secretary's report, viz.: "Rebekah Lodges Resuscitated," have carefully examined the same and we are pleased to know that Prospect Lodge, No. 331; Cutler Lodge, No. 602; Royal Center Lodge, No. 352; Esther Lodge, No. 404; Almeta Lodge, No. 649, are now live and working lodges, and hope they will continue as such, and recommend the Grand Master's action therein be approved.

[No. 7.]

C. K. Runyon, P. G., from the same committee, submitted the following report:

To the Grand Lodge, I. O. O. F., of Indiana:

We, your Committee on Rebekah Degree, to whom was referred that part of the Grand Secretary's report relative to Rebekah lodges instituted, as follows:

Paoli Lodge, No. 783, Paoli, Orange County.
Acme Lodge, No. 784, Ora, Pulaski County.
Rossville Lodge, No. 785, Rossville, Clinton County.
Cromwell Lodge, No. 786, Cromwell, Noble County.
Star of Hope Lodge, No. 787, Francisco, Gibson County.
Poseyville Lodge, No. 788, Poseyville, Posey County.
Fargo Lodge, No. 789, Fargo, Orange County.

Have examined the same and would recommend that the action of the Grand Master in granting charters to said lodges be approved by this Grand Lodge.

[No. 8.]

John Schwab, P. G., from the same committee, submitted the following report:

To the Grand Lodge, I. O. O. F., of Indiana:

We, your Committee on Rebekah Degree, to which was referred that part of the Grand Secretary's report relative to defunct Rebekah lodges, respectfully report that while the number of lodges that became defunct is large, we are of the opinion that it is best for the Order in general to get rid of dead timber, rather than to hold these lodges in apparent activity when in fact they are, and have been, defunct for some time.

We, therefore, recommend that the action of the Grand Master in arresting these charters be approved.

[No. 9.]

J. Frank Mann, P. G. Rep., from the same committee, submitted the following report:

To the Grand Lodge, I. O. O. F., of Indiana:

We, your Committee on Rebekah Degree, to whom was referred that part of the Grand Master's report designated as "Rebekah

Branch," respectfully report that we have given the matter some consideration and we certainly approve the action of the Grand Master in acting jointly with the President of the Rebekah Assembly for the advancement of this branch of the Order. The consistent and effective work of the Rebekah branch of the Order throughout the many years of its existence has shown its value in the uplift of mankind. Therefore our Grand Master has not been wasting his time while he has been working with the President for the upbuilding of Rebekah Odd Fellowship.

We therefore commend his work and ask that the Grand Lodge, by the adoption of this report, approve it.

[No. 10.]

Stephen O. Sharp, G. P., from the Legislative Committee, submitted the following report:

To the Grand Lodge, I. O. O. F., of Indiana:

We, your Legislative Committee to whom was referred that part of the Grand Master's report relating to the election of officers, report as follows:

Resolved, That Sections 26 and 27 of the General Laws be amended to read as follows:

Section 26. *Voting.* Each elective officer and trustee shall be voted for separately by ballot without announcement of nomination, and it shall require a majority of all the ballot votes cast to elect.

Section 27. On the last meeting night in May and November, respectively, of each year, under the head of "Special Orders," the Noble Grand shall announce the election of officers to be in order, and after appointing three tellers shall in turn announce the vote for which each ballot is to be taken. The tellers shall distribute blank ballots to all members present who are entitled to vote and the votes for each officer shall be cast and counted. If a member voted for shall not receive a majority of the votes cast the voting shall be continued until such majority shall appear.

Resolved, That Section 37 of the General Laws, be amended by striking out the words, "nominations therefor to be made at the two preceding regular meetings, as provided for in the nomination of officers," in lines 3, 4 and 5 of said section, and in lieu thereof insert the words, "in the same manner as provided in Sections 26 and 27 for the election of other officers."

[No. 11.]

Elmer E. Hastings, P. G. Rep., from the same committee, submitted the following report:

To the Grand Lodge, I. O. O. F., of Indiana:

We, your Legislative Committee, would make the following report:

Whereas, The Grand Lodge of Michigan, at its last annual session, adopted the following resolution:

"Resolved, That when the Grand Jurisdiction of the State of Indiana shall have adopted a standing resolution granting equal privileges to this Grand Jurisdiction, then a subordinate lodge of said Grand Jurisdiction of Indiana, located along the line between the State of Indiana and the State of Michigan, may have the right, and permission is hereby granted by this Grand Lodge therefor, to receive into membership persons whose residence is nearer to the lodge applied to than to the nearest lodge in Michigan, without regard to said State lines."

Therefore, be it resolved by the Grand Lodge of Indiana, That a subordinate lodge of the Grand Jurisdiction of Michigan, located along the line between that State and the State of Indiana, may have the right, and permission is hereby granted by this Grand Lodge therefor, to receive into membership persons whose residence is nearer to the lodge applied to than to the nearest lodge in Indiana, without regard to said State line.

[No. 12.]

Elmer E. Hastings, P. G. Rep., from the Special Committee, submitted the following report:

To the Grand Lodge, I. O. O. F., of Indiana:

We, your Special Committee appointed by your Grand Master at the November session, 1913, for the purpose of raising money to erect a monument at the Odd Fellows Home Cemetery, located at Greensburg, would report the following collections:

Received from Rebekah Lodges	$437 80
Received from Subordinate Lodges	468 70
Received from Encampments	49 50
Received from the Grand Lodge	100 00
Received from Special Collection Grand Encampment	47 00
Received from Special Collection Grand Lodge	84 00

Received from Special Collection Grand Lodge and Rebekah Assembly	$154 46
Received from Willing Workers of Fidelity Lodge	5 00
Received from Lida Killen, Past President, of Ohio	1 00
Received from J. M. Bolten	75
Received from B. F. Burke	1 00
Total Receipts	$1,399 21

[No. 13.]

George W. Rice, P. G., from the Committee on Petitions and Applications, made the following report:

To the Grand Lodge, I. O. O. F., of Indiana:

We, your Committee on Petitions and Applications, to whom was referred the petition of Luther S. Smith and others, of Smithville, Monroe County, Indiana, asking that a charter be granted for a lodge to be known as Rosewood Lodge, No. 889, I. O. O. F., and located in said town of Smithville, Indiana, beg leave to report that after due consideration, and as the Grand Master, (W. M. Nauer) has issued a dispensation for the institution of said lodge, we most respectfully recommend that a charter be issued by this Grand Lodge in lieu thereof.

[No. 14.]

Wm. Killion, P. G., from the same committee, made the following report:

To the Grand Lodge, I. O. O. F., of Indiana:

We, your Committee on Petitions and Applications, to whom was referred the application of Benjamin F. Carrier and others for a charter for a lodge to be known as New Paris Lodge, No. 888, respectfully report that having duly considered the matter, we recommend a charter be issued as prayed for.

[No. 15.]

Also the following report:

To the Grand Lodge, I. O. O. F., of Indiana:

We, your Committee on Petitions and Applications, to whom was referred the application of Union City Lodge, No. 152, for a

new charter to replace the charter torn and mutilated, have had the same under consideration. We respectfully recommend that, upon the surrender of the old charter, a new charter be issued without fee.

[No. 16.]

John R. Andrews, P. G. P., from the same committee, made the following report:

To the Grand Lodge, I. O. O. F., of Indiana:

We, your Committee on Petitions and Applications, to whom was referred that part of the Grand Master's report entitled "Petition to Solicit Aid," respectfully recommend that the action of the Grand Master be approved.

[No. 17.]

S. E. Dillin, P. G., from the same committee, made the following report:

To the Grand Lodge, I. O. O. F., of Indiana:

We, your Committee on Petitions and Applications, to whom was referred the petition of Big Creek Lodge, No. 461, to solicit aid from sister lodges, would report that we have had said petition under consideration and after careful consideration, recommend that said petition be granted.

[No. 18.]

Also the following report:

To the Grand Lodge, I. O. O. F., of Indiana:

We, your Committee on Petitions and Applications, to whom was referred the petition of Churubusco Lodge, No. 887, asking that a charter be granted to them, respectfully report that we have considered the same and recommend that a charter be granted.

[No. 19.]

John R. Andrews, P. G. P., from the same committee, made the following report:

To the Grand Lodge, I. O. O. F., of Indiana:

We, your Committee on Petitions and Applications, to whom was referred that part of the Grand Master's report entitled "Expelled Members," respectfully recommend that the action of the Grand Master in said matter be approved.

[No. 20.]

Geo. W. Rice, P. G., from the same committee, made the following report:

To the Grand Lodge, I. O. O. F., of Indiana:

We, your Committee on Petitions and Applications, to whom was referred the application of Grand Prairie Lodge, No. 164, to solicit aid, report that we have had the same under consideration. We respectfully recommend that, from the evidence presented to your committee, the petition should not be granted.

[No. 21.]

M. A. Chipman, P. G. Rep., from the Committee on Judiciary, made the following report:

To the Grand Lodge, I. O. O. F., of Indiana:

We, your Committee on Judiciary, to whom was referred decisions of the Grand Master, numbered 31, and 34 to 47, inclusive, beg leave to report that we have carefully examined them, and believing them correct, respectfully recommend that they be approved.

[No. 22.]

Also the following report:

To the Grand Lodge, I. O. O. F., of Indiana:

We, your Committee on Judiciary, to whom was referred decision of the Grand Master numbered 32, respectfully report that said decision and the question upon which the decision is based, are as follows:

"32. Q.—We have a brother living in the jurisdiction of a lodge in Illinois. The brother was taken sick and was so sick that he had to have a nurse. That lodge takes care of its sick by detail and our lodge takes care of its sick by nurse. Can that lodge hire a nurse and make our lodge pay the nurse hire, or is the lodge where the brother is registered compelled to take care of the brother without recourse to our lodge except sick benefit?"

This question the Grand Master answered as follows:

"A.—If this lodge takes care of its sick by roster they must also take care of a sojourning brother in the same manner. See Sec. 132, General Laws. Also Grand Lodge Proceedings, 1900, 1575."

Upon examination of the General Law referred to we find that it provides as follows:

"A lodge which provides for nursing its own members by draft cannot hire a nurse for a transient sick brother who is not afflicted with a contagious malady, at the expense of his lodge, unless authorized by the lodge of which such transient sick brother is a member."

It also provides:

"The indorsement on a brother's card that his lodge provides for hiring a nurse may be regarded by a lodge as authority to hire a nurse for such brother."

In the question propounded to the Grand Master no information is given in the case as to whether there was an indorsement on the brother's card that his lodge provides for hiring a nurse, and there is nothing said as to whether his lodge did or did not authorize the hiring of the nurse.

In case the brother's card did not bear an indorsement that his lodge provides for hiring a nurse, or if the brother's lodge did not authorize the hiring of the nurse, the Grand Master's decision is correct; but if either was done, the answer would be wrong. In order, therefore, that no misunderstanding may arise we respectfully recommend that the answer be amended to read:

Answer.—If the sojourning brother's card did not bear an indorsement that his lodge provides for hiring a nurse, or unless the sojourning brother's lodge did not authorize the employment of such nurse, the lodge cannot hold the brother's lodge for nurse hire, but must take care of the sojourning brother in the same manner it cares for its own.

[No. 23.]

Also the following report:

To the Grand Lodge, I. O. O. F., of Indiana:

We, your Committee on Judiciary, to whom was referred decision No. 33, respectfully report that the question and answer are as follows:

33. Q.—We have a brother near 75 years old. He became delinquent. Lodge reinstated him and is now paying him sick

benefits. He is afflicted with infirmities of old age. 1st, Did the lodge err in reinstating him to beneficial membership? 2d, Is a brother afflicted with infirmities of old age entitled to sick benefits? 3d, Should not lodge cease paying said brother sick benefits?

A.—To first question, Yes. To second question, old age alone does not entitle. Answer to third question: This is for the lodge to determine.

We believe the answer to the first question is wrong. The mere fact that an Odd Fellow has reached the age of 75 years does not deprive the lodge of the right to reinstate him to benefits. Merely because he has become delinquent in the payment of his dues. We believe the lodge has the full right and power to reinstate any delinquent brother whatever his age may be, and it has the right to refuse to do so. It is a matter entirely within the judgment of the lodge. (See Sec. 108, General Laws, 1913.)

The answers to questions 2 and 3 are correct in our judgment, and we recommend that question 1 be answered "No," and answers to questions 2 and 3 be approved.

[No. 24.]

W. E. Deupree, P. G., from the same committee, made the following report:

To the Grand Lodge, I. O. O. F., of Indiana:

We, your Committee on Judiciary, to whom was referred the decisions of the Grand Master, Nos. 4 to 15, inclusive, beg leave to report that we have carefully examined and considered them, and, believing that they are correct, recommend that they be approved.

[No. 25.]

Also the following report:

To the Grand Lodge, I. O. O. F., of Indiana:

We, your Committee on Judiciary, to whom was referred decision No. 3 of the Grand Master, beg leave to report that we have carefully examined and considered the same and believe the answer should be "No," the query being:

3. Q.—If a brother who fails to pay his dues on or before the last meeting night in the quarter, and takes down sick after the last meeting night in the quarter and before the end of the quarter, does he become delinquent immediately after the last meeting night in the quarter?

For the reason that the brother was not delinquent until the first day of October, and having become sick before that time, while not delinquent, he could not become delinquent during the continuation of such sickness.

[No. 26.]

Also the following report:

To the Grand Lodge, I. O. O. F., of Indiana:

We, your Committee on Judiciary, to whom was referred the decisions of the Grand Master, Nos. 1 and 2, beg leave to report, that we have carefully examined and considered them, and, believing that they are correct, recommend that they be approved.

[No. 27.]

Wm. H. Beeler, P. G., from the same committee, made the following report:

To the Grand Lodge, I. O. O. F., of Indiana:

We, your Committee on Judiciary, to whom was referred the decisions of the Grand Master, Nos. 18 to 31, inclusive, would respectfully report that we have examined said decisions and recommend that they be approved.

[No. 28.]

Also the following report:

To the Grand Lodge, I. O. O. F., of Indiana:

We, your Committee on Judiciary, to whom was referred the decisions of the Grand Master, would respectfully report that we have examined question and answer No. 17, which statement is as follows:

17. We had a brother to go delinquent in September. He paid his quarterly dues November 20th and also a year's dues in advance for 1914.

Q.—When does his penalty end and when will he become in good standing in the lodge?

To this question the Grand Master gave the following answer:

A.—At the expiration of thirteen weeks after the time for the payment of dues in September.

In our opinion the Grand Master erred in respect to the time at which the penalty against the brother ceases, and the answer should be as follows:

"At the last day of the quarter or term, as when a brother pays dues for the quarter or term he pays up to and including the last day thereof, and not only to the last meeting night in the term, the delinquency affecting the current term in this case and not the thirteen weeks therein alone."

[No. 29.]

Philip Zoercher, P. G., from the same committee, made the following report:

To the Grand Lodge, I. O. O. F., of Indiana:

We, your Committee on Judiciary, to whom was referred the decisions of the Grand Master, respectfully report that we have examined question numbered 51, which is as follows:

51. Q.—A complaint was made against a brother stating that he is tending bar under the following circumstances: He is custodian for a German club that maintains a bar at which drinks are served to members of the club. The drinks are paid for with checks purchased previously and it is the duty of this brother to serve the drinks and take these checks as payment. Is this a violation of the laws of Odd Fellowship?

A.—Yes. See section 2717 Busbee's Digest.

And find the same correct, and recommend that the same be approved.

[No. 30.]

Also the following report:

To the Grand Lodge, I. O. O. F., of Indiana:

We, your Committee on Judiciary, to whom was referred the decisions of the Grand Master, respectfully report that we have considered decisions numbered 47-50, 53-55, 57, 58, 60, 61, and find them to be correct, and recommend that they be approved.

[No. 31.]

Also the following report:

To the Grand Lodge, I. O. O. F., of Indiana:

We, your Committee on Judiciary, to whom was referred the decisions of the Grand Master, respectfully report that we have carefully considered decision numbered 56, which is as follows:

56. Q.—When a member is secretary of a lodge and does not pay his dues by the specified time as per the General Laws, and if the lodge owes the brother salary for his service as secretary, would he be delinquent?

A.—Yes. See Grand Lodge Proceedings, 1898, 868.

and recommend that the following answer be substituted for that given by the Grand Master:

Answer.—Yes. He would become delinquent on and after the first day of the succeeding quarter.

[No. 32.]

Also the following report:

To the Grand Lodge, I. O. O. F., of Indiana:

We, your Committee on Judiciary, to whom was referred the decisions of the Grand Master, respectfully report that we have carefully considered decision number 59, which reads as follows:

59. Q.—We have a brother who is insane. He is unmarried. He has no one dependent upon him, but he lives with a brother and sister. He is partially dependent upon them for support. These people are renters and hardly able to support him. Can we legally pay his benefits to his brother so our insane brother may be well provided for? There has been no guardian appointed and the brother, who is rather odd, does not desire to be appointed.

A.—Yes. See section 125a 1913 General Laws.

and recommend that the following answer be substituted for that given by the Grand Master:

Answer.—"No." Where there is no wife and no members of the immediate family dependent on the insane brother, the benefits can only be paid to the legally appointed guardian. (See sec. 125a, 1913 General Laws.)

[No. 33.]

Also the following report:

To the Grand Lodge, I. O. O. F., of Indiana:

We, your Committee on Judiciary, to whom was referred the decisions of the Grand Master, respectfully report that we have carefully considered decision number 52, which is as follows:

52. A brother residing out of our jurisdiction mailed his dues on March 29th, which were received by the secretary on March 30th. The dues were due on March 26th. On April 13th he was reported sick to this lodge by the lodge of the jurisdiction in which the brother resides stating that the brother had been sick for three weeks and was still sick.

Q.—Is this brother entitled to any benefits from this sickness?

A.—Yes, for the reason that he was taken sick not later than April 23d, he having been reported as being sick three weeks on April 13th, and he was not delinquent at that time (March 23d).

and recommend that the following answer be substituted for that given by the Grand Master.

Answer.—"Yes," for the reason that he was taken sick prior to April 1st, he having been reported as being sick three weeks on April 13th and he was not delinquent until April 1st.

[No. 34.]

G. P. Bornwasser, P. G. Rep., from the Committee on the State of the Order, submitted the following report:

To the Grand Lodge, I. O. O. F., of Indiana:

We, your Committee on the State of the Order, to whom was referred that part of the Grand Secretary's report relating to relief, have examined the same, and respectfully report that it should certainly be gratifying to the Odd Fellows of Indiana to read the relief report of our Order. Without fear of contradiction we feel that no other fraternal order can compare with the Independent Order of Odd Fellows in extending relief to its members in times of need and distress.

[No. 35.]

Also the following report:

To the Grand Lodge, I. O. O. F., of Indiana:

We, your Committee on the State of the Order, to whom was referred that part of the Grand Master's report relating to D. D. G. M. Round Table meetings, respectfully submit the following:

We heartily endorse the action of the Grand Master in holding these meetings, and are glad to know that his expectations were realized and the results were all that could be hoped for, and we trust that the same will be permanent.

[No. 36.]

Also the following report:

To the Grand Lodge, I. O. O. F., of Indiana:

We, your Committee on the State of the Order, to whom was referred that part of the Grand Secretary's report relating to the joint meetings of Grand Officers, respectfully report:

We heartily endorse every word the Grand Secretary says in regard to these meetings, and we further find that in many of these meetings the Grand Secretary's presence is also requested, and as there is no appropriation for this and the Grand Secretary should not be expected to defray his own expenses, we recommend where it is requested and it is possible for him to attend, that his expenses be defrayed by this Grand Lodge.

[No. 37.]

Also the following report:

To the Grand Lodge, I. O. O. F., of Indiana:

We, your Committee on the State of the Order, to whom was referred that part of the Grand Master's report relating to our Grand Secretary, respectfully submit the following:

We admire the candor of our Grand Master in admitting that much of his success should be credited to the help of our Grand Secretary. This is in no way a reflection on the Grand Master, for without a doubt the duties of every Grand Master have been lightened by the help and counsel of that great and grand Odd Fellow, W. H. Leedy. He never fails or falters to extend a helping hand and a word of cheer not only to the Grand Lodge officers, but to each and every individual member. God bless him and give him strength to continue for years to come.

[No. 38.]

Also the following report:

To the Grand Lodge, I. O. O. F., of Indiana:

We, your Committee on the State of the Order, to whom was referred that part of the Grand Master's report relating to Joint Round Table meetings, have carefully examined same and respectfully report:

There is no doubt that these meetings have done much to revive interest in Odd Fellowship, and the results of these meetings will be felt for some time to come. There is no question but what our Grand Master entered into this work with his whole heart and soul, sacrificing his time and his money to promote the welfare of our Order. We therefore recommend that an additional $500 be appropriated to defray his expenses, for never has a Grand Master given his time and labor as has our present Grand Master.

[No. 39.]

Also the following report:

To the Grand Lodge, I. O. O. F., of Indiana:

We, your Committee on the State of the Order, to whom was referred the Grand Master's report concerning "Thanks," would report that it is pleasing to this committee, that the Odd Fellows throughout the jurisdiction of Indiana have responded and assisted the Grand Master in every manner possible in making Indiana Odd Fellowship greater, and that the District Deputies have shown by their acticity that they realize they are working for an Order or institution that makes men and women better.

[No. 40.]

Also the following report:

To the Grand Lodge, I. O. O. F., of Indiana:

We, your Committee on the State of the Order, to whom was referred the Grand Master's report concerning "Congratulations," would report that we are pleased that the lodges throughout the State are conferring the degrees in so pleasing a manner to the Grand Master, that the Jurisdiction of Indiana stands at the "top" in the manner of confering degrees. To our mind it shows that the Odd Fellows throughout the entire Jurisdiction of Indiana are up and doing. We would especially call the Grand Lodge's attention to the fact that in order to impress new members with the beauties and benefits of Odd Fellowship we should adhere (as the Grand Master so aptly says) strictly to the ritual of the Order.

[No. 41.]

Also the following report:

To the Grand Lodge, I. O. O. F., of Indiana:

We, your Committee on the State of the Order, to whom was referred the Grand Secretary's report concerning "Fires," deplore the fact that three lodge buildings were destroyed by fire during the past term, and that two of the buildings were new buildings, having been dedicated the past year. On behalf of the Grand Lodge we extend the members of the lodges that have been so unfortunate, our sympathy and hope that new buildings will soon

be erected that will be a credit to the Order. We also feel at this time that the attention of the lodges throughout the State should be called to the fact, that all lodge property should be well and properly insured.

[No. 42.]

Also the following report:

To the Grand Lodge, I. O. O. F., of Indiana:

We, your Committee on the State of the Order, to whom was referred the Grand Secretary's report concerning "Dedications," would respectfully report that we are pleased that so many of the lodges throughout the State are dedicating their halls in the true Odd Fellow spirit—Friendship, Love and Truth—and that the Grand Master and Grand Patriarch have to a large extent attended these dedications. We hope and recommend that all lodges in the future will dedicate their lodge rooms in a manner that will do credit to the great institution of Odd Fellowship.

[No. 43.]

O. L. Fletcher, P. G., from the same committee, made the following report:

To the Grand Lodge, I. O. O. F., of Indiana:

We, your Committee on the State of the Order, to whom was referred that part of the Grand Secretary's report relating to the "Table of Comparisons," and "Summary of Statistics of 1913," and since organization, have carefully examined the same, and while we fully realize that this work has added materially to the duties of our good Grand Secretary Leedy, we feel that it will be of great good to our membership to have before them for their perusal, figures showing what our Order is doing and how it is growing.

[No. 44.]

Also the following report:

To the Grand Lodge, I. O. O. F., of Indiana:

We, your Committee on the State of the Order, to whom was referred that part of the Grand Secretary's report entitled "Relief to Lodges," have read the same with great pleasure, and we are glad to note that the various lodges throughout the State have

contributed so liberally to our sister lodges in need. We feel confident that the aid thus given will result in much good to Odd Fellowship and that our membership still realize that it is more blessed to give than to receive.

[No. 45.]

Also the following report:

To the Grand Lodge, I. O. O. F., of Indiana:

We, your Committee on the State of the Order, to whom was referred that part of the Grand Master's report relative to "charters taken up," have examined the same, and while we sincerely regret the fact that such action was made necessary on his part, we most heartily approve the same.

[No. 46.]

Also the following report:

To the Grand Lodge, I. O. O. F., of Indiana:

We, your Committee on the State of the Order, to whom was referred that part of the Grand Master's report relative to the "Talisman," would report that we have considered the same and heartily endorse and approve what our Grand Master has said. Being, as it is, the official organ of our Grand Jurisdiction of Indiana, it is to be hoped that the membership will give it a more hearty support from this time on.

[No. 47.]

H. M. Kean, P. G. Rep., from the same committee, made the following report:

To the Grand Lodge, I. O. O. F., of Indiana:

We, your Committee on the State of the Order, having under consideration those portions of the Grand Master's report entitled "County Meetings and Other Meetings," beg leave to report that in our opinion the eight county meetings held by the Grand Master will result in great good to the Order in the counties where they were held, as will also the other twelve meetings of various kinds which were held by him.

We believe that all meetings, of whatever name, held by the lodges of the Order will result in good to them if the members and

friends of the Order will only get together and discuss the greatness of Odd Fellowship; and we congratulate our Grand Master upon having held these and many other meetings during this term, and recommend that he continue holding them whenever and wherever he can during the remainder of his term.

[No. 48.]

Also the following report:

To the Grand Lodge, I. O. O. F., of Indiana:

We, your Committee on the State of the Order, to whom was referred that part of the Grand Secretary's report entitled "Statistical," have read, considered and enjoyed the same, and we find them so instructive that we hereby urge each and every brother here to take this report home; and we recommend that he read over in the quietude of his home the statistical matter Brother Leedy has labored so hard and faithfully to give us, and we are confident that its careful, thoughtful reading will impress you as you have never been impressed before with the real greatness of Odd Fellowship.

[No. 49.]

Also the following report:

To the Grand Lodge, I. O. O. F., of Indiana:

We, your Committee on the State of the Order, to whom was referred that part of the Grand Master's report relating to "Lost Rituals," has considered the same and heartily concur in the action of the Grand Master concerning them.

We approve of the Grand Master's decision to arrest the charter of Esther Rebekah Lodge, No. 684, unless the ritual it reported lost on January 6th is found and returned to the lodge on or before June 30, 1914, because in our judgment no lodge should be permitted to exist when it is too careless to care for its rituals and protect its secret work.

Our law provides for the proper care of our rituals, and it is only by a violation of that law that rituals are lost, and as the Grand Master says: "Lodges must observe this law or suffer therefrom."

[No. 50.]

Also the following report:

To the Grand Lodge, I. O. O. F., of Indiana:

We, your Committee on the State of the Order, having under consideration that part of the Grand Secretary's report, entitled "The Hague Peace Monument Fund," are pleased to know that the lodges of Indiana have already donated the sum of $282.84 to assist in the erection of the Hague Peace Monument, because we believe that the erection of this monument will call the attention of the civilized world to the fact that a great number of the greatest and best institutions on earth are opposed to war and are in favor of universal and eternal peace, and that, standing out prominent among those great institutions which are "warring against vice in all of its forms," and standing for "peace, sweet peace," is the great institution of Odd Fellowship.

[No. 51.]

Also the following report:

To the Grand Lodge, I. O. O. F., of Indiana:

We, your Committee on the State of the Order, to whom was referred the correspondence relative to New Harmony's Centennial Celebration, have examined the same and appreciate the fact that the Centennial Commission has designated the 11th day of June, 1914, as "Fraternal Day," and we heartily approve of this great fraternity of ours taking part in the celebration of the great historic event of the founding of New Harmony, and we hereby urge every Odd Fellow and Rebekah in Indiana who can possibly do so, to attend the New Harmony Centennial on June 11, 1914, and participate in the fraternal demonstration of that day.

We thank our Grand Secretary, Brother W. H. Leedy, for having extended to our worthy Grand Sire, C. H. Keller, an invitation to be present on that occasion and deliver an address on Odd Fellowship.

And as supplementing the invitation of our Grand Secretary this Grand Lodge hereby extends to Grand Sire Keller its heartfelt request that he be present at New Harmony, Indiana, on June 11, 1914, and that he, for and on behalf of the Independent Order of Odd Fellows, deliver a fraternal address at that time on that historic spot.

[No. 52.]

A. H. Chamberlain, P. G., from the same committee, made the following report:

To the Grand Lodge, I. O. O. F., of Indiana:

We, your Committee on the State of the Order, to whom was referred that part of the Grand Secretary's report relating to "Membership by Counties," have carefully read same and want to call the attention of the membership to the same. This report required a great amount of work to complete it and must be studied to be appreciated.

[No. 53.]

Also the following report:

To the Grand Lodge, I. O. O. F., of Indiana:

We, your Committee on the State of the Order, to whom was referred that part of the Grand Secretary's report relating to "Veteran Jewels and Veteran Buttons," have carefully considered same and heartily commend the action taken by the lodges.

We are pleased to note that the Grand Secretary has issued since his last report eighty-one jewels and buttons.

We believe that this mark of distinction will be of great benefit to the Order.

[No. 54.]

Also the following report:

To the Grand Lodge, I. O. O. F., of Indiana:

We, your Committee on the State of the Order, to whom was referred that part of the Grand Secretary's report relative to the "Roll of Honor," have considered same.

We want to congratulate the lodges that have made gains in membership, and especially those on the Roll of Honor.

We would urge the lodges that showed a loss in membership the past term to make a renewed effort, that the present term may show a gain in membership, and more good accomplished for Odd Fellowship.

[No. 55.]

Also the following report:

To the Grand Lodge, I. O. O. F., of Indiana:

We, your Committee on the State of the Order, to whom was referred that part of the Grand Master's report relating to "Dedications," have carefully considered the same and approve his actions.

We would recommend that all lodges dedicate their halls when built, so that not only the membership, but their friends also may become better acquainted with our beautiful dedicatory ceremony.

[No. 56.]

Also the following report:

To the Grand Lodge, I. O. O. F., of Indiana:

We, your Committee on the State of the Order, to whom was referred that part of the Grand Master's report relating to "Correspondence," have read the same, and heartily approve the Grand Master's action in answering each and every letter received by him. While this was an arduous task, yet it shows that his whole heart is in his work.

[No. 57.]

Also the following report:

To the Grand Lodge, I. O. O. F., of Indiana:

We, your Committee on the State of the Order to whom was referred that part of the Grand Master's report, relating to "Patriarchal Odd Fellowship," have carefully considered same and commend Grand Patriarch Sharp's work the past six months, for Odd Fellowship.

We would not forget to also commend the work of Sister Van Dorin, President of the Rebekah Assembly.

We believe that "Brother Leedy's Troupe" has done much good for Odd Fellowship in their Joint Round Table meetings, and that the reports for the present term will show the fruits of their labors.

On motion, the Grand Lodge adjourned until 9 a. m. tomorrow.

THURSDAY—MORNING SESSION.

Thursday, May 21, 1914, 9 a. m.

The Grand Lodge met pursuant to adjournment at 9 a. m., Grand Master W. M. Nauer presiding.

After singing the opening ode, and prayer by Edwin Farrer, P. G. Rep., the Deputy Grand Master, by order of the Grand Master, declared the Grand Lodge open for the transaction of business.

The roll of Grand Officers was called and noted present as follows:

W. M. NAUER, Grand Master.
J. T. ARBUCKLE, Deputy Grand Master.
JESSE MACBETH, Grand Warden.
W. H. LEEDY, Grand Secretary.
F. T. McQUIDDY, Assistant Grand Secretary.
W. A. MORRIS, Grand Treasurer.
A. L. MILLER, Grand Instructor.
K. F. BREWER, Grand Marshal.
C. H. MEIKEL, Grand Guardian.
A. H. ROSEMAN, Grand Herald.
MILTON P. HAYNES, Assistant Grand Guardian.
CHAS. P. BYE, Assistant Grand Herald.
BENJ. FRANKLIN, Grand Trustee.
M. A. CHIPMAN, Grand Trustee.
E. G. HOGATE, Grand Trustee.

On motion of A. L. Miller, P. G. Rep., the reading of the minutes of yesterday's session was dispensed with, the same having been printed and circulated.

The Grand Secretary appointed A. H. Winterrowd, P. G., of No. 465, proofreader.

A. W. Beehler, P. G., from the Committee on Credentials, made the following report, which was considered and adopted:

To the Grand Lodge, I. O. O. F., of Indiana:

Your committee, to whom was referred the credentials of certain Past Grands and Representatives, have examined the following, and recommend that they be admitted:

J. P. Woodworth	29	C. O. Davis	510
F. McConnaughy	76	C. Miller	554
Geo. Shirkey	224	O. M. Carson	568
Jno. W. Miller	225	G. W. Nowlin*	584
Carey Nine	290	R. J. Yeoman*	614
T. A. Green*	292	O. R. Teague	640
T. F. Louks	321	James E. Allison	670
O. C. Biddle*	330	T. L. Malott*	691
Ed. E. Long	343	O. Henderson	726
J. H. Rarick	362	C. Conkle	739
H. Denney	406	Jas. Hiatt	768
J. T. Moore*	440	J. Dickson	782
A. L. Arthur	467	H. E. Wilson*	846
Wm. Person	493	T. C. Louks	865
O. C. Newman	498	J. M. Noel	867
Thos. L. Cory	507	E. W. Burt*	875

Whereupon all the foregoing named Past Grands and Representatives, except those whose names are followed by an asterisk (*), were admitted and instructed in the Grand Lodge Degree and Past Grand's Degree by Jesse Macbeth, Grand Warden.

The Grand Master submitted the following communication:

To the Grand Lodge, I. O. O. F., of Indiana:

On July 25th Grand Sire C. A. Keller will be the guest of the Lake County Odd Fellows' Association at East Chicago, Ind. An invitation is extended to all Odd Fellows of the State of Indiana to come to East Chicago on that date and meet this great Odd Fellow.

On motion the invitation was accepted and all members, as far as possible, urged to attend the meeting.

J. L. Harman, P. G. Rep., from the Committee on Legislation, made the following report, which was considered and adopted:

To the Grand Lodge, I. O. O. F., of Indiana:

We, your Committee on Legislation, to which was referred that part of the Grand Secretary's report referring to general laws, would report that we have carefully considered the same. We recommend that the Grand Master appoint a special committee of three members to codify and revise the General Laws and to make report at the November, 1914, session, and that no new edition of our laws be issued until after said time.

Geo. Rogers, P. G., from the Committee on Finance and Accounts, made the following report, which was considered and adopted:

To the Grand Lodge, I. O. O. F., of Indiana:

We, your Committee on Finance and Accounts, recommend that the following claims of D. D. G. M.'s be allowed:

Lee Seybold, District No. 59, expense of instituting Paoli Rebekah Lodge, No. 783; attending G. M. meeting at Mitchell, and special trip by order of G. M. to Valeene..$3 65

W. E. Deupree, District No. 41, expense of arresting charter of Myrtle Rebekah Lodge, No. 542; attending D. D. G. M. meeting at Indianapolis, and postage..... 7 55

O. L. Cassidy, District No. 19, expense of attending D. D. G. M. meeting at Princeton..... 2 45

D. W. Youngblood, District No. 87, expense of attending D. D. G. M. meeting at Princeton, and postage..... 3 60

J. C. Wise, District No. 42, expense of attending D. D. G. M. meeting at Princeton; special trip to Sandborn by order of G. M.; arresting charter of Decker Rebekah Lodge, No. 699, and postage..... 9 35

W. W. Zimmerman, District No. 25, expense of attending D. D. G. M. meeting at Logansport, and postage..... 4 20

Marshall Thatcher, District No. 12, expense of attending D. D. G. M. meeting at Logansport, postage, telephone, etc. 3 70

A. A. Spears, District No. 10, postage..... 2 50
H. A. Pickett, District No. 34, postage..... 2 10
H. A. Moorman, District No. 68, expense of attending D. D. G. M. meeting at Richmond; arresting charter of Pittsburg Rebekah Lodge, No. 612, and Trenton Rebekah Lodge, No. 308, and postage..... 9 00
G. T. Pattison, District No. 32, expense of attending D. D. G. M. meeting at Indianapolis..... 1 25
Joseph Shepherd, District No. 77, expense of attending D. D. G. M. meeting at Terre Haute, and postage..... 4 07
D. E. Newell, District No. 74, expense of attending D. D. G. M. meeting at South Bend..... 1 90

W. R. Miller, P. G., from the same committee, made the following report, which was considered and adopted:

To the Grand Lodge, I. O. O. F., of Indiana:

We, your Committee on Finance and Accounts, recommend that the following claims of District Deputy Grand Masters be allowed:

F. L. Behymer, District No. 81, expense of attending D. D. G. M. meeting at Richmond, and postage..... $1 90
George L. Letts, District 75, expense of attending D. D. G. M. meeting at Ft. Wayne, postage and stationery..... 4 00
W. E. Jarvis, District 60, expense of attending D. D. G. M. meeting at Indianapolis, and postage..... 5 78
James F. Hood, District 27, postage, etc..... 2 30
A. W. Wolever, D. D. G. M. District 8, expense of resuscitating Rebekah Lodge, No. 602, and attending D. D. G. M. meeting at Ft. Wayne..... 2 00
A. H. Bogue, District 44, expense of attending D. D. G. M. meeting at Ft. Wayne, and postage..... 4 00
Joseph F. Orr, District 50, expense of attending D. D. G. M. meeting at South Bend, and postage..... 5 00
George D. Ruthven, District 57, expense of attending D. D. G. M. meeting at Ft. Wayne..... 1 45
Otto A. Beyer, District 76, postage..... 1 65
Henry Stahl, District 1, expense of attending D. D. G. M. meeting at Ft. Wayne..... 2 75
George D. Ruthven, District 57, postage..... 1 10
Harry C. Barnett, District 88, postage..... 2 15
A. E. Newhouse, District 70, expense of attending D. D. G. M. meeting at Indianapolis, and postage..... 3 39

Alex. Hutchinson, District 65, instituting Poseyville Rebekah Lodge, No. 788, and postage.....$15 45
T. M. Ryan, District 28, expense of attending D. D. G. M. meeting at Mitchell, expense to Hobbyville Lodge, and postage 8 00
Frank Spillman, District 54, expense of attending D. D. G. M. meeting at Terre Haute, taking up charter of Shannondale Rebekah Lodge, No. 153, and postage..... 7 00
W. H. Hamilton, District 14, expense of attending D. D. G. M. meeting at Mitchell, and postage..... 4 90
G. W. Swiegart, District 5, expense of attending D. D. G. M. meeting at Ft. Wayne..... 2 00
Chas. W. Johnson, District 6, expense of attending D. D. G. M. meeting at Indianapolis, arresting charter of Verne Lodge, and postage, etc..... 4 66

R. H. Hildebrand, P. G., of the same committee, made the following report, which was considered and adopted:

To the Grand Lodge, I. O. O. F., of Indiana:

We, your Committee on Finance and Accounts, recommend that the following claims of District Deputy Grand Masters be allowed:

John Jay, District 30, stationery and special letters..... $8 60
Chas. L. Fattic, District 33, postage and expenses..... 3 68
Wm. Marsh, District 11, attending D. D. G. M. meeting at Seymour, postage, etc..... 5 70
C. C. Rhyan, District 84, postage (three terms)..... 6 00
John S. Byer, special deputy, expenses in case of Dalton Lodge, No. 529..... 6 25
J. C. Straw, District 83, postage..... 1 50
B. F. Wisner, District 90, expenses of attending D. D. G. M. meeting at Ft. Wayne, postage and telephone..... 3 00
Ira Cree, District 9, resuscitating Royal Center Rebekah Lodge, No. 352, and postage..... 2 90
R. A. Chattin, District 89, expense in case of Dalton Lodge, and postage 6 08
H. E. Jones, District 45, expense of attending D. D. G. M. meeting at South Bend, and postage..... 4 00
Geo. E. Smith, District 63, expense of attending D. D. G. M. meeting at Princeton, and postage..... 3 60
H. W. Abbott, District 64, expense of attending D. D. G. M. meeting at South Bend..... 6 40

J. W. Rinker, District 55, expense of attending D. D. G. M. meeting; arresting charter of Luna Rebekah Lodge, No. 45, postage and telephone, etc..... 6 59
B. E. Downing, District 18, attending D. D. G. M. meeting at Richmond; visiting Nonpareil and Lincoln Rebekah lodges, and postage..... 7 85
C. C. Rhyan, District 84, resuscitating Esther Rebekah Lodge, No. 404; taking up charter and effects of Alice Rebekah Lodge, No. 754..... 5 00
William B. Hile, District 20, fee for instituting New Paris Lodge, No. 888..... 30 00
Morris Bowling, District 23, expense of taking up charter and effects of Cates Lodge..... 10 00

Edwin Farrer, P. G. Rep., from the Committee on Printing, made the following report, which was considered and adopted:

To the Grand Lodge, I. O. O. F., of Indiana:

We, your Committee on Printing and Supplies, desire to report that we have endeavored to discharge the duties devolving upon us and in so doing to protect the interests of the Order to the full extent of our power. The printing and office supplies required by the Grand Officers and for the transaction of the regular business of this Grand Lodge have been furnished, under contract, by W. B. Burford of this city, which contract we have renewed for another year. The quality of the supplies and the service rendered have been very satisfactory. The bills therefor have been carefully examined by us, corrected and accepted and warrants ordered to be drawn for the amounts. In addition to the usual quantity of printed matter required for the ensuing year, we believe there should be orderd another revised edition of the I. O. O. F. map of Indiana prepared by our Grand Secretary, for which there appears to be a demand, the last edition having been entirely exhausted. We would, therefore, recommend the printing of an edition of 1,500 copies.

Respectfully submitted,

EDWIN FARRER,
L. E. WEBB,
H. C. SCEARCE,
Printing Committee.

The Grand Master introduced Grand Patriarch S. O. Sharp to the Grand Lodge, who addressed the representatives, in part, as follows:

Brothers, I surely appreciate the kind words of the Grand Master. I hope I may continue to possess the good will of the brothers of Indiana. I have been with the Grand Master in the Round Table meetings and have seen the good work he has been doing. I am especially interested in the Patriarchal Branch of Odd Fellowship. We have 85,000 members in the subordinate branch, while in the encampment we have but 19,000, and I wonder why so few. I wonder if you think this branch a side degree, a place where you are shown a good time, a place where you get your money's worth. If so, be undeceived. There are nine working degrees in Odd Fellowship and these degrees are so closely interwoven with each other that you could not separate them if you would. There is not a fictitious story in all Odd Fellowship. Every lesson that is taught, every degree that is conferred is taken from the Holy Bible. If you do not believe in the Holy Book you should not criticise it, for you should not pass judgment on that you know nothing about. If you do believe in it you should be ashamed to make sport of it. I want the members of Indiana to quit talking about the foolish things in Odd Fellowship—such things as the billy goat, the greased pole, etc. But rather talk about the beauties of Odd Fellowship. Go to your friends and tell them of the lessons of faith as taught by Patriarch Abraham in the Patriarchal Degree. Tell them the lesson of toleration as taught in the Golden Rule Degree. Don't you know that conditions existing in Mexico today could not exist if this wonderful lesson of toleration were being practiced throughout the world. Don't you know we would not have left 55,000 of the flower of our country on the frightful field of Gettysburg? Don't you know that old England would not be trembling today if this one degree of Odd Fellowship was being practiced universally? And what is this lesson? "Do unto others as you would have them under similar circumstances do unto you." Honest in your own opinion, accord the same honesty to others.

And then the wonderful Royal Purple Degree that teaches forgiveness and charity. How I do wish these degrees could be understood by all Odd Fellows. I said to you that these nine degrees were interwoven with each other. In the Initiatory Degree you are told things that are not explained until you have attained the Royal Purple Degree. Brothers, I appeal to you to

give this, the Patriarchal Branch, your most earnest consideration. In the Subordinate lodge we teach Friendship, Love and Truth. In the Encampment Branch we teach Faith, Hope and Charity. Don't you see how impossible it is to have one without the other? In making this appeal to you, you might ask the question, Why? This is the answer: Indiana has been in first place in Patriarchal Odd Fellowship for many years. Pennsylvania, New York, and Ohio are striving for that honor and position. Are you going to give it up and let them have it? No, I do not believe you will. I told you this is not a side issue but a vital part of our Order. Now, I just want to prove it to you. Who is the biggest man in the Sovereign Grand Lodge of the world today? What is his name? I will tell you: W. H. Leedy, he is the man that represents you in the Sovereign Grand Lodge. The Grand Lodge? No. The Grand Encampment. The other man is John B. Cockrum, Past Grand Sire of the world, and he was also sent by the Grand Encampment. So you see that in this body the Grand Master and Grand Patriarch meet on a level. I wish you might make this your motto—I read it on the walls of a church at Brook, Indiana:

"I am but one, but I am one,
I can not do everything.
But I can do something.
What I can do I ought to do.
What I ought to do,
God helping me
I will do."

J. F. LaFollette, P. G., from the Committee on Judiciary, made the following report, which was considered and adopted:

To the Grand Lodge, I. O. O. F., of Indiana:

We, your Committee on Judiciary, have had submitted to us by the Committee on Mileage and Per Diem the following inquiries, and this committee is asked for a ruling on the same:

The question having arose, the Committee on Mileage and Per Diem ask for a ruling by this Grand Lodge as to the mileage to be allowed officers or representatives who reside at a place different than where their membership is.

Shall mileage be computed from place of residence not exceeding distance to lodge membership?

Shall Past Grand Masters or other officers be issued mileage or per diem unless actually in attendance at Grand Lodge sessions? How shall the committee be advised of such attendance?

Your committee, after considering the queries submitted, beg to report as follows: As to query No. 1, the section of the General Laws applying to this matter reads as follows: "A Representative to the Grand Lodge and the elective and appointive officers of the same shall be paid out of the Grand Lodge treasury for their attendance at regular and special meetings of the Grand Lodge as follows: For traveling expenses, the sum of five cents per mile one way, computing the distance by the nearest and most direct post routes, and for their services the sum of two dollars per day while the Grand Lodge may be in actual session."

We are of the opinion that the proper construction of this section should be that mileage should be computed from the place of residence of such Representative or officer, and not from the place of location of his lodge, providing such residence be within the State.

As to Query No. 2, we are of the opinion that no officer or Past Grand Officer of this Grand Lodge should be allowed either mileage or per diem unless actually present at the sessions.

As to Query No. 3, we recommend that a register be procured and kept in the office of the Secretary of this Grand Lodge and that all Officers and Past Grand Officers be required to register in the Secretary's office, and that such register shall be notice to the Committee on Mileage and Per Diem of their attendance upon such Grand Lodge session.

The hour for the special order, viz., exemplification of the secret work, having arrived, on motion, it was dispensed with.

The second special order, the nominations of Grand Officers, being in order, the following nominations were made:

For Grand Master—

J. T. ARBUCKLE, of No. 35.

For Deputy Grand Master—

JESSE MACBETH, of No. 19.

For Grand Warden—

A. A. SPEARS, of No. 215.
W. W. SWANK, of No. 720.
C. H. LUTHMAN, of No. 60.
HARRY C. BARNETT, of No. 67.
LEANDER LIVEZEY, of No. 59.

For Grand Secretary—

W. H. LEEDY, of No. 465.

For Grand Treasurer—

W. A. MORRIS, of No. 108.

For Grand Representative (one year)—

J. L. HARMAN, of No. 60.

For Grand Representative (two years)—

W. M. NAUER, of No. 73.

For Grand Trustee—

ENOCH G. HOGATE, of No. 123.

J. M. Lang, P. G. Rep., from the Committee on Finance and Accounts, made the following report, which was considered and adopted:

To the Grand Lodge, I. O. O. F., of Indiana:

We, your Committee on Finance and Accounts, would recommend the payment of the following committees:

JUDICIARY COMMITTEE.

M. A. Chipman, mileage and per diem	$ 7 80
W. H. Beeler, mileage and per diem	8 80
Philip Zoercher, mileage and per diem	6 00
W. E. Deupree, mileage and per diem	5 00
J. F. LaFollette, mileage and per diem	6 05

LEGISLATIVE COMMITTEE.

J. L. Harman, mileage and per diem.....$11 85
E. E. Hastings, mileage and per diem..... 9 60
S. O. Sharp, mileage and per diem..... 4 00
Geo. E. Hershman, mileage and per diem..... 11 65
J. F. Carmichael, mileage and per diem..... 7 40

COMMITTEE ON REBEKAH DEGREE.

J. F. Mann, mileage and per diem..... $6 85
J. S. Smith, mileage and per diem..... 6 80
John Schwab, mileage and per diem..... 12 15
Edwin Farrer, mileage and per diem..... 5 95
C. K. Runyon, mileage and per diem..... 9 40

COMMITTEE ON FINANCE AND ACCOUNTS.

J. M. Lang, mileage and per diem.....$10 90
George Rogers, mileage and per diem..... 9 20
W. R. Miller, mileage and per diem..... 8 15
R. H. Hildebrand, mileage and per diem..... 13 20

COMMITTEE ON GRIEVANCES AND APPEALS.

George Shirts, per diem.....$12 00
H. F. Fulling, mileage and per diem..... 22 80
Will H. Talbott, mileage and per diem..... 19 05
Enoch G. Hogate, mileage and per diem..... 14 80

COMMITTEE ON CREDENTIALS.

A. C. Beecher, mileage and per diem.....$14 25
A. W. Beehler, mileage and per diem..... 13 35
E. W. Nash, mileage and per diem..... 14 85
A. Lane Miller, mileage and per diem..... 14 45
A. G. Clary, per diem..... 6 00
A. E. Miller, mileage and per diem..... 10 90

COMMITTEE ON MILEAGE AND PER DIEM.

A. H. Minor, mileage and per diem.....$11 35
W. H. Bradshaw, mileage and per diem..... 7 60
H. L. VanDorin, per diem..... 4 00
Ira Cree, mileage and per diem..... 7 85
Jas. S. Draper, mileage and per diem..... 9 65

COMMITTEE ON THE STATE OF THE ORDER.

Geo. P. Bornwasser, mileage and per diem	$ 9 65
H. M. Kean, mileage and per diem	11 10
O. L. Fletcher, mileage and per diem	6 65
A. H. Chamberlain, mileage and per diem	9 60

COMMITTEE ON PETITIONS AND APPLICATIONS.

J. R. Andrews, mileage and per diem	$ 8 65
Wm. F. Killion, mileage and per diem	9 00
S. E. Dillin, mileage and per diem	10 45
Geo. W. Rice, mileage and per diem	7 20
J. E. Mason, mileage and per diem	6 40

SPECIAL SERVICE.

John F. Wallick, journal clerk	$15 00
John H. Carroll, custodian secret journal	10 00

The reports of standing committees filed on yesterday and ordered printed in the record were taken up:

Report No. 6, from the Committee on the Degree of Rebekah, was considered and adopted.

Report No. 7, from the same committee, was considered and adopted:

Report No. 8, from the same committee, was considered and adopted.

Report No. 9, from the same committee, was con sidered and adopted.

Report No. 10, from the Committee on Legislation, was considered and laid over until the afternoon session.

Report No. 11, from the same committee, was considered and adopted.

Report No. 12, from the Special Committee on a Monument for the Odd Fellows Home Cemetery, was considered and adopted.

Report No. 13, from the Committee on Petitions and Applications, was considered and adopted.

Report No. 14, from the same committee, was considered and adopted.

Report No. 15, from the same committee, was considered and adopted.

Report No. 16, from the same committee, was considered and adopted.

Report No. 17, from the same committee, was considered and adopted.

Report No. 18, from the same committee, was considered and adopted.

Report No. 19, from the same committee, was considered and adopted.

Report No. 20, from the same committee, was considered and adopted.

Report No. 21, from the Committee on Judiciary, was considered and adopted.

Report No. 22, from the same committee, was considered and adopted.

Report No. 23, from the same committee, was considered and adopted.

Report No. 24, from the same committee, was considered and adopted.

Report No. 25, from the same committee, was considered and adopted.

Report No. 26, from the same committee, was considered and adopted.

Report No. 27, from the same committee, was considered and adopted.

Report No. 28, from the same committee, was considered and adopted.

Report No. 29, from the same committee, was considered and adopted.

Report No. 30, from the same committee, was considered and adopted.

Report No. 31, from the same committee, was considered and adopted.

Report No. 32, from the same committee, was considered, when G. P. Bornwasser, P. G. Rep., moved that the report be not adopted. After discussion, the motion prevailed. Brother Bornwasser offered the following resolution, which was adopted:

Resolved, That decision 59 of the G. M. be in all things approved by this Grand Lodge.

Report No. 33, from the same committee, was considered and adopted.

The Grand Master reported the presence in the building of Brother John B. Cockrum, Past Grand Sire, and appointed a committee consisting of W. H. Leedy, J. L. Harman and S. O. Sharp, to introduce him to the Grand Lodge. He was most cordially

received and extended the highest honors of the Order. Being introduced by the Grand Master, he addressed the Grand Lodge at considerable length and most interestingly, as follows:

Grand Master and Brother Odd Fellows:

It is always a pleasure to me, of course, to stand before an Indiana Assembly of Odd Fellows. It is gratifying to me to view in retrospect the proceedings that have been had in the past few years by which Indiana was given a Grand Sire. This work was largely due to the energy, loyalty, application and devotion of Grand Secretary Leedy. Indiana would never have had a Grand Sire but for the wish of Brother Leedy and his work in connection with that desire. We are proud to know that we have had a Grand Sire, and your humble servant is very grateful to the membership of Indiana for its loyalty and support during his administration. The kind words just spoken by Brother Leedy in introducing me called for the response I have given relating to the selection of Indiana's Grand Sire.

Now I am mighty glad on this beautiful May morning to see so many of you representatives here doing the work of this Grand Lodge and doing it so well, as you have always done in the past. I see about me the men who have been in the forefront of this Grand Lodge for many years. They are scattered about me on the right and on the left. I have heard their discussions pro and con on the questions before the Grand Lodge for the last few minutes, and it reminds me of the days when I took active part in these discussions. I have been upon all sides of these questions, under varying conditions. Of course, always trying to be right, but when the circumstances and conditions would change so as to make me see a different policy than that seen theretofore, I did not hesitate to take the opposite side to what I had previously followed, and we were most generally able to settle things correctly and properly, and I am sure that you will follow that idea and that the obligations of this great Order will be preserved in your hands, and the work that you perform here will be that that will be to the best interests of Odd Fellowship.

In this respect I wish to call your attention to a condition existing in the Order which is not at all commendable, nor is it a condition we should recognize as healthful, wholesome or to the best interests of Odd Fellowship.

At Gravette, in the State of Arkansas, a man by the name of A. C. Veach, once known as Bro. A. C. Veach, is now publishing

a paper called The Sovereign Odd Fellow. He has used the name of the Order in connection with his publication, or at least the name of his paper is suggestive of the fact that it is a publication authorized by the Order and entitled to recognition by the members of the Order. This paper has contained scurrilous, vile, false and defamatory criticisms, and attacks upon Grand Sire Bro. C. A. Keller of San Antonio, Texas, than whom no better man, no better citizen, no one more worthy of full confidence lives as a member of this Order today. He is the authoritative head of the Order, and his position as Grand Sire makes him the ruling force of the Order's affairs during the time between sessions of the Sovereign Grand Lodge. The matter of Mr. Veach's publication was before the Sovereign Grand Lodge at its last session, and the Grand Sire was instructed by the Sovereign Grand Lodge to take certain steps with relation to the suppression of this publication, or at least to take steps to try to stop the use of the name of the Order, or reference to the Order, in connection with the publication. In carrying out the instructions of the Sovereign Grand Lodge, the Grand Sire has instituted, or caused to be instituted, a suit in the United States Court for the State of Arkansas at Little Rock, asking for an injunction against Mr. Veach and the publication of his paper in the name of the Order. It has been substantially charged in the Sovereign Odd Fellow that the action of the Grand Sire is in the interest of the Catholic Church, and the Grand Sire has been called a Catholic. There is but one answer to these suggestions, and that is, that it is a bald, unqualified, unmitigated lie, made out of whole cloth, without any merit, and without being entitled to a particle of consideration. The Grand Sire is a Methodist, and has been all his life a member of the Methodist Church. He is a sound Christian gentleman, and has lived strictly up to the tenets of our Order and the obligation assumed by him when he took the position of Grand Sire. This Order teaches us to be considerate of the rights of others, to deal fairly and impartially with all. We are taught that we must not, in our lodge rooms, indulge in any sectarian, religious or political debate, under penalty of the law. If we may not discuss in our lodge rooms, or in any of our meetings, religious, sectarian or political subjects, what right has a paper, published under the guise of the name of the Order, or at least referring to the Order in such a way as to attempt to secure credence from the membership; I say, what right has this paper to discuss political, sectarian or religious subjects any more than a regularly constituted body of the Order when in session? It is ridiculous to say you may

not indulge in discussions of these subjects when the lodge meets, and that a paper carrying reference to the Order by its name may make all the argument that it wishes relating to these subjects and not be amenable to any law. This paper, as a representative of our Order is a guerilla, an outlaw, a brigand, a bandit and entitled to no more consideration at the hands of the members of this Order than would like creatures referred to as above be entitled to the recognition of the civil authorities or the civil laws of our common country. It has been charged in the paper that $10,000.00 has been appropriated for the purpose of fighting the suit brought by the Grand Sire. This is another lie made out of whole cloth. The Grand Sire has never had appropriated one dollar by the Sovereign Grand Lodge to make this fight, and has only, to this time, authorized an expenditure of $200.00, which he has agreed to bear out of his own pocket without the Sovereign Grand Lodge ever having appropriated one cent therefor. Certainly the Sovereign Grand Lodge having authorized the litigation, and having directed the Grand Sire the steps to take, will stand by him in whatever expense he may make, but when it is charged that $10,000.00 has been appropriated, it is a bald, bare-faced lie. By the answer filed by Mr. Veach in the suit brought against him in the Federal Court, he undertakes to say he is not using the name of the Order, and that the promulgation of ideas is simply a circulation of his own views on these subjects, and that he does not attempt to bind the Order or anybody else. You will understand I am not trying to quote from the answer filed, literally, but to suggest the idea only. Certainly we have no fault to find with the individual ideas of any man, and will not undertake to control or interfere with the independent actions of a citizen if the name of the Order is not referred to, and the attention of its members are not invited to the paper by reason of the use of the name or reference to the Order in some way, and we have no objections to Mr. Veach publishing and circulating any kind of a paper that he may desire to invest his money, and his time in. What we do object to is using the name of the Order, and referring to the Order in such a way as to invite the consideration of our members to the paper and have them become subscribers and adherents, and thereupon be controlled in any manner by its teachings so as to create a feeling of disloyalty and insubordination to the Sovereign Grand Lodge amongst the members of the Order in general. Certainly if members of the Order in lodges or in clubs shall become subscribers to this paper, and followers of its teaching, they are thereby disloyal to the Grand Lodge and insubordinate to the authority of the Sovereign Grand Lodge.

Now, my Brothers in Indiana, we do not want to be put in this attitude, and I appeal to you as loyal Odd Fellows to discountenance and disapprove of the members of our Order subscribing to this paper published at Gravette against the interest of Odd Fellowship. I say against, because it is insubordinate to the authority of the Sovereign Grand Lodge and by being thus so engaged is against the interests of the Order. We do not object to anyone having his individual opinions, and expressing them, but as members of this Order we must recognize the authority of the Sovereign Grand Lodge, and the authority of the Grand Sire of the Sovereign Grand Lodge when it is not in session. Without this kind of recognition all of our institution will fail, and unless we are subordinate to all the requirements and dictates of the Grand Lodge and recognize its lawful authority over the subjects, we are guilty of insubordination and become, as an Order, in a state of anarchy, and the result will be disaster and disintegration would follow. Certainly the good sense of the membership in general will be such as to invite the fullest consideration of this subject and support in every way the interest of the Order under these circumstances.

Now, my Brothers, I am glad indeed to see you all here and note the earnestness with which you have listened to what I have said upon the subject just referred to, and I hope you will all have a successful session, that you will return to your homes, find your families well, and that you will go forward with your business during the year, full of abundance and prosperity, and that you will return here next November full of energy, full of interest for the Order, and full of hope for its future.

I thank you sincerely for your close and observant attention.

The report of the Special Committee, appointed to report on the advisability of establishing General Relief Committees (page 9482), submitted by J. L. Harman, Grand Rep., at yesterday's session, was taken up for consideration and on motion of Brother Harman its consideration was made the special order for 1:00 o'clock.

Geo. Rogers, P. G., from the Committee on Finance and Accounts, made the following report, which was considered and adopted:

To the Grand Lodge, I. O. O. F., of Indiana:

We, your Committee on Finance and Accounts, recommend payment of the following bills:

H. L. VanDorin, use of piano at Tomlinson Hall Wednesday evening	$2 50
Jesse Nichols, D. D. G. M. District No. 37, attending Deputy meeting at Logansport	3 00
Charles W. Fisher, D. D. G. M. District No. 13, attending Deputy meeting at Logansport, and postage	3 20
C. R. Zimmerman, D. D. G. M. District No. 43, attending Deputy meeting	3 32

The Grand Master appointed the following Special Committee authorized by the Grand Lodge to revise and codify the General Laws:

W. H. LEEDY, Grand Secretary.
J. L. HARMAN, Grand Representative.
GEO. SHIRTS, P. G. Representative.

The following telegram was received and ordered printed in the proceedings:

East Chicago, Ind., May 21, 1914.

W. H. Leedy, Grand Secretary I. O. O. F., Indianapolis, Ind.:

The Grand Lodge officers and members are invited to attend the Tri-State Odd Fellows' and Rebekahs' Field Day Saturday, July 25, at East Chicago, Ind. Grand Sire Keller, Grand Lodge officers of Indiana, Illinois, Wisconsin will be present.

Dr. Goldman, Chairman.

On motion the Grand Lodge adjourned until 1:00 o'clock p. m.

THURSDAY—AFTERNOON SESSION.

INDIANAPOLIS, May 21, 1914.

The Grand Lodge reassembled at 1:00 o'clock p.m., W. M. Nauer, Grand Master, presiding.

A quorum being present, the Grand Officers were noted present the same as at the morning session.

The report of the Special Committee on General Relief Committees, which was laid over from the morning session and made the special order at this hour, was further considered. On motion of W. H. Leedy, Grand Secretary, seconded by A. L. Miller, P. G. Rep., further consideration of the report was postponed until the afternoon of the first day of the next communication.

The Grand Lodge resumed the consideration of the reports of the several committees.

Report No. 34, from the Committee on the State of the Order, was considered and adopted.

Report No. 35, from the same committee, was considered and adopted.

Report No. 36, from the same committee, was considered and adopted.

Report No. 37, from the same committee, was considered and adopted.

Report No. 38, from the same committee, was considered and adopted by unanimous vote, the mem-

bers rising to their feet as an expression of appreciation to the Grand Master, the Grand Patriarch, and the President of the Rebekah Assembly.

Report No. 39, from the same committee, was considered and adopted.

Report No. 40, from the same committee, was considered and adopted.

Report No. 41, from the same committee, was considered and adopted.

Report No. 42, from the same committee, was considered and adopted.

Report No. 43, from the same committee, was considered and adopted.

Report No. 44, from the same committee, was considered and adopted.

Report No. 45, from the same committee, was considered and adopted.

Report No. 46, from the same committee, was considered and adopted.

Report No. 47, from the same committee, was considered and adopted.

Report No. 48, from the same committee, was considered and adopted.

Report No. 49, from the same committee, was considered and adopted.

Report No. 50, from the same committee, was considered and adopted.

Report No. 51, from the same committee, was considered and adopted.

Report No. 52, from the same committee, was considered and adopted.

Report No. 53, from the same committee, was considered and adopted.

Report No. 54, from the same committee, was considered and adopted.

Report No. 55, from the same committee, was considered and adopted.

Report No. 56, from the same committee, was considered and adopted.

Report No. 57, from the same committee, was considered and adopted.

Report No. 10, submitted by Stephen O. Sharp, Grand Patriarch, from the Committee on Legislation, laid over from the morning session, recommending change of Sections Nos. 26 and 27 of the General Laws, was taken up. The question of adopting the report was discussed by Brothers Miller, Nauer, Bornwasser and others. A vote was taken and the report was adopted.

Geo. Rogers, P. G., from the Committee on Finance and Accounts, made the following report, which was considered and adopted:

To the Grand Lodge, I. O. O. F., of Indiana:

We, your Committee on Finance and Accounts, report that they have carefully gone over the books and accounts of your Grand Master, Grand Secretary, Grand Treasurer, Grand Lodge Hall Association and Building Committee and find them correct, and the system kept by these different officers is very satisfactory to your committee, and we recommend the approval of same.

We also recommend payment of the bill of J. W. Beck, D. D. G. M. of District 92—

For attending D. D. G. M. meeting	$2 00
For postage and telegraph expenses	3 85
Total	$5 85

A. H. Minor, P. G., from the Committee on Mileage and Per Diem, made the following report, which was considered and adopted:

To the Grand Lodge, I. O. O. F., of Indiana:

We, your Committee on Mileage and Per Diem, most respectfully report that we have computed the mileage and per diem of the Officers and Representatives of the Grand Lodge at this session and submit the following report:

GRAND OFFICERS.

Lodge No.	Name.	Office.	Miles.	Mileage.	Per Diem.	Total.
....	Jesse Macbeth...	Grand Warden.....	119	$5 95	$4 00	$9 95
....	Marion Crosley..	Grand Chaplain.....	...	.....	2 00	2 00
....	A. L. Miller.....	Grand Instructor	72	3 60	4 00	7 60
....	K. F. Brewer....	Grand Marshal	64	3 20	4 00	7 20
....	C. H. Meikel.....	Grand Guardian.....	39	1 95	4 00	5 95
....	A. H. Roseman ..	Grand Herald.....	117	5 85	4 00	9 85
....	Chas. P. Bye.....	Asst. Grand Herald..	131	6 55	4 00	10 55
....	M. P. Haynes....	Asst. Grand Guardian	...	.....	4 00	4 00

PAST GRAND MASTERS.

Lodge No.	Name.	Office.	Miles.	Mileage.	Per Diem.	Total.
....	A. N. Grant.....	.....	...	.....	$4 00	$4 00
....	Jacob Joel.....	.....	43	$2 15	4 00	6 15
....	C. F. Northern ..	.....	47	2 35	4 00	6 35
....	U. Z. Wiley.....	.....	...	.....	4 00	4 00
....	O. N. Cranor	.....	54	2 70	4 00	6 70
....	R. H. Hollywood.	.....	...	.....	4 00	4 00
....	T. R. Jessup.....	.....	68	3 40	2 00	5 40

REPRESENTATIVES.

No. of Lodge.	Lodges.	Representatives.	Miles.	Mileage.	Per Diem.	Total.
2	Monroe	T. G. Francisco	86	$4 30	$4 00	$8 30
3	Jefferson	W. H. Parish	108	5 40	4 00	9 40
4	Friendship	C. J. Stegemiller, Jr.	102	5 10	4 00	9 10
7	Morning Star	Jno. W. Doss	169	8 45	4 00	12 45
8	Union	A. G. Retzmann	90	4 50	4 00	8 50
9	Patriot	S. Rankin	115	5 75	4 00	9 75
10	New Albany	G. W. Dorsey	113	5 65	4 00	9 65
13	Chosen Friends	J. McKinzie	94	4 70	4 00	8 70
14	Fort Wayne	W. H. Blondoit	119	5 95	4 00	9 95
15	Lafayette	C. E. Batchelor	64	3 20	4 00	7 20
17	Wayne	F. Rummel	53	2 65	4 00	6 65
19	Harmony	J. A. McPheeters	119	5 95	4 00	9 95
20	Wabash	J. C. Harris	117	5 85	4 00	9 85
21	Covington	O. R. Kerr	72	3 60	4 00	7 60
22	Friendship	W. Keene	64	3 20	4 00	7 20
23	Hoosier	S. P. Pike	62	3 10	4 00	7 10
24	Spartan	A. W. Bowne	68	3 40	4 00	7 40
25	Heneosis Adel	Fred Petty	59	2 95	4 00	6 95
28	Delphi	A. C. Hall	72	3 60	4 00	7 60
29	South Bend	J. P. Woodworth	144	7 20	4 00	11 20
30	Penn	A. G. Siebert	82	4 10	4 00	8 10
31	Fayette	A. R. Griffen	57	2 85	4 00	6 85
33	Attica	E. Hoover	78	3 90	4 00	7 90
34	Elkhart Co	F. A. Rimpler	147	7 35	4 00	11 35
35	Franklin	H. Alexander	39	1 95	4 00	5 95
36	Laporte	F. W. Clarke	147	7 35	4 00	11 35
39	Shelby	F. House	27	1 35	4 00	5 35
40	Logan	H. R. Morris	77	3 85	4 00	7 85
41	White Water	J. A. Bailey	68	3 40	4 00	7 40
42	Lafontaine	S. Lambert	108	5 40	4 00	9 40
44	Philoxenian	E. J. Smith	...	.....	4 00	4 00
45	Putnam	C. L. Gardner	39	1 95	4 00	5 95
46	St. Anastasia Mes.	A. H. Campbell	89	4 45	4 00	8 45
47	Rochester	J. C. Burns	98	4 90	4 00	8 90
49	Mt. Vernon	C. R. Lee	188	9 40	4 00	13 40
50	Carlisle	O. H. Hendricks	108	5 40	4 00	9 40
51	Terre Haute	W. H. Kessel	72	3 60	4 00	7 60
52	Miami	J. T. Armitage	75	3 75	4 00	7 75
55	Tippecanoe	W. J. Gougar	64	3 20	4 00	7 20
56	Chequeuk	J. D. Keehn	143	7 15	4 00	11 15
57	Warren	J. Fox, Jr	89	4 45	4 00	8 45
58	Columbus	F. R. Salsbury	41	2 05	4 00	6 05
59	Fidelity	L. Younce	44	2 20	4 00	6 20
60	Pulaski	P. Pletcher	157	7 85	4 00	11 85

REPRESENTATIVES—Continued.

No. of Lodge.	Lodges.	Representatives.	Miles.	Mileage.	Per Diem.	Total.
61	Ridgely	M. Shackelford	39	$1 95	$4 00	$5 95
62	Kosciusko	C. Behner	122	6 10	4 00	10 10
63	Protection	F. Jackson	74	3 70	4 00	7 70
64	Princeton	F. L. Forthosser	142	7 10	4 00	11 10
66	Ringgold	J. Young	95	4 75	4 00	8 75
67	Salem	O. W. Bowers	122	6 10	4 00	10 10
69	Eden	C. M. Snipp	96	4 80	4 00	8 80
71	Howard	F. Hudson	62	3 10	4 00	7 10
72	Madison	H. C. Bersch	86	4 30	4 00	8 30
73	Mt. Ida	N. Eitel	64	3 20	4 00	7 20
74	Muncie	O. E. Fishburn	54	2 70	4 00	6 70
75	Meshekunno'quoh	Samuel Penn	104	5 20	4 00	9 20
76	Johnson	J. W. Ransdell	20	1 00	4 00	5 00
77	Burlington	F. Allen	69	3 45	4 00	7 45
78	Chapman	E. S. Sale	104	5 20	4 00	9 20
80	Magnolia	L. Davis	80	4 00	4 00	8 00
81	Kossuth	C. M. Zigler	86	4 30	4 00	8 30
82	Amana	E. E. Lutes	63	3 15	4 00	7 15
83	Hope	G. S. Hottel	113	5 65	4 00	9 65
84	Harrison	B. D. Moffett	62	3 10	4 00	7 10
87	New Harmony	E. Donaldson	177	8 85	4 00	12 85
88	Pendleton	H. Stephens	28	1 40	4 00	5 40
89	Olive Branch	W. E. Floyd	51	2 55	4 00	6 55
90	Guilford	Geo. Schite	82	4 10	4 00	8 10
91	Americus	F. L. Rannells	118	5 90	4 00	9 90
92	Tabor	A. Worthington	108	5 40	4 00	9 40
94	Charlestown	T. Ashberry	102	5 10	4 00	9 10
95	Herndon	E. E. Patrick	31	1 55	4 00	5 55
96	Mississinewa	H. F. Hardin	68	3 40	4 00	7 40
97	Fall Creek	A. Moore	45	2 25	4 00	6 25
99	Knightstown	W. St. Clair	34	1 70	4 00	5 70
100	James	H. B. Latimer	183	9 15	4 00	13 15
101	Dufour	E. Fix	86	4 30	4 00	8 30
102	Reserve	R. Aikman	67	3 35	4 00	7 35
103	Decatur	F. W. Stevenson	47	2 35	4 00	6 35
104	Newburgh	H. Law	179	8 95	4 00	12 95
105	Russiaville	Thos. Shephard	64	3 20	4 00	7 20
107	Monticello	F. L. Hardshire	85	4 25	4 00	8 25
108	Frankfort	J. L. Michael	45	2 25	4 00	6 25
109	Colfax	I. Hall	87	4 35	4 00	8 35
110	Liverpool	J. Blackwell	112	5 60	4 00	9 60
111	Milton	R. Bryant	55	2 75	4 00	6 75
112	Utica	J. Deairk	114	5 70	4 00	9 70
113	Orange	T. Phillips	109	5 45	4 00	9 45

REPRESENTATIVES—Continued.

No. of Lodge.	Lodges.	Representatives.	Miles.	Mileage.	Per Diem.	Total.
114	Bluffton	V. Jullian	94	$4 70	$4 00	$ 8 70
115	Roachdale	R. H. Jewell	35	1 75	4 00	5 75
120	Chinkaroror	F. S. Reynolds	78	3 90	4 00	7 90
121	Winchester	A. Oyler	75	3 75	4 00	7 75
123	Silcox	C. Huff	19	95	4 00	4 95
124	Capital	V. H. Manifold	...	.....	4 00	4 00
125	Noblesville	H. A. Smith	22	1 10	4 00	5 10
126	Indiana	H. Cull	106	5 30	4 00	9 30
127	Moore's Hill	D. Spicknall	100	5 00	4 00	9 00
129	Germania	H. J. Hoffman	...	.....	4 00	4 00
130	Reliance	J. A. Hall	109	5 45	4 00	9 45
131	Anderson	O. Fissel	36	1 80	4 00	5 80
133	Kokomo	S. E. Jessup	54	2 70	4 00	6 70
134	Fairview	L. E. Campbell	65	3 25	4 00	7 25
135	Greenfield	F. Lynum	21	1 05	4 00	5 05
136	Westville	H. E. Schier	142	7 10	4 00	11 10
137	Worthington	A. M. Bucher	72	3 60	4 00	7 60
138	Schiller	J. Bernhardt	169	8 45	4 00	12 45
139	Everton	E. White	66	3 30	4 00	7 30
140	Spencer	C. S. Snyder	177	8 85	4 00	12 85
142	Eureka	W. O. Beals	172	8 60	4 00	12 60
143	Iroquois	H. L. Moore	110	5 50	4 00	9 50
144	Hebron	J. U. Bennett	176	8 80	4 00	12 80
145	Relief	H. J. Roby	82	4 10	4 00	8 10
147	Sullivan	C. N. Davis	98	4 90	4 00	8 90
149	Glenn	J. Thompson	51	2 55	4 00	6 55
150	Silvers	F. R. Denny	68	3 40	4 00	7 40
151	Camden	J. C. Sinks	70	3 50	4 00	7 50
152	Union City	C. H. Lipp	85	4 25	4 00	8 25
154	Abington	F. M. Chamberlain	71	3 55	4 00	7 55
155	Morton	F. L. Behymer	71	3 55	4 00	7 55
156	Walnut Level	D. Van Buskirk	55	2 75	4 00	6 75
157	Ft. Harrison	C. R. Douglas	72	3 60	4 00	7 60
158	North Salem	G. W. Zimmerman	27	1 35	4 00	5 35
159	Star in the West	N. A. Preston	165	8 25	4 00	12 25
161	Chegemink	C. V. Babcock	165	8 25	4 00	12 25
163	Covenant	E. Townsend	36	1 80	4 00	5 80
164	Grand Prairie	F. M. Cottrell	77	3 85	4 00	7 85
165	Clinton	C. Painter	54	2 70	4 00	6 70
166	Cecelia	S. C. Coffee	56	2 80	4 00	6 80
167	St. Mary's	A. Yoder	127	6 35	4 00	10 35
168	Winamac	J. W. Rearick	102	5 10	4 00	9 10
169	Oxford	R. D. Rollins	85	4 25	4 00	8 25
170	Parker	J. O. Vanpelt	63	3 15	4 00	7 15

REPRESENTATIVES—Continued.

No. of Lodge.	Lodges.	Representatives.	Miles.	Mileage.	Per Diem.	Total.
171	Richland	T. J. Brown	67	$3 35	$4 00	$7 35
172	Delaware	B. D. Vayhinger	87	4 35	4 00	8 35
173	Osceola	S. A. Jett	38	1 90	4 00	5 90
174	Carroll	H. G. Schenck	72	3 60	4 00	7 60
175	Pacific	J. P. Blagrave	129	6 45	4 00	10 45
176	Columbia	C. J. Braddock	119	5 95	4 00	9 95
177	Shawswick	W. Chilton	86	4 30	4 00	8 30
178	Edwards	J. F. Wiggins	21	1 05	4 00	5 05
179	Stewart	B. Marvel	158	7 90	4 00	11 90
180	Angola	C. E. Covell	160	8 00	4 00	12 00
181	Trafalgar	C. Forsythe	33	1 65	4 00	5 65
182	Phœnix	E. Crandell	106	5 30	4 00	9 30
183	Rossville	F. C. Bolinger	58	2 90	4 00	6 90
184	Greensfork	B. H. Linderman	77	3 85	4 00	7 85
187	Shannondale	W. Karshner	40	2 00	4 00	6 00
188	Brownsburg	A. C. Ayers	14	70	4 00	4 70
189	Selma	F. Dickover	60	3 00	4 00	7 00
191	Wildey	C. Hollingsworth	43	2 15	4 00	6 15
192	Terrell	Edward Cooper	49	2 45	4 00	6 45
193	Hiawatha	V. Yarling	32	1 60	4 00	5 60
194	Purity	E. Smith	89	4 45	4 00	8 45
195	Crown Point	H. F. Blakeman	153	7 65	4 00	11 65
196	Morgantown	J. A. Greenburg	34	1 70	4 00	5 70
197	Waldron	C. F. Gardner	34	1 70	4 00	5 70
198	Greenwood	W. E. Meyers	11	55	4 00	4 55
199	Herrmann	W. Eigentrot	68	3 40	4 00	7 40
200	Quincy	H. F. Wilkie	51	2 55	4 00	6 55
203	Bourbon	L. Lucas	128	6 40	4 00	10 40
204	Seymour	F. P. Colemeyer	59	2 95	4 00	6 95
205	Clayton	J. W. Noel	20	1 00	4 00	5 00
206	Tell City	E. L. Mekert	180	9 00	4 00	13 00
208	Farmland	J. A. Fullhart	67	3 35	4 00	7 35
209	Canal	E. Ahrens	184	9 20	4 00	13 20
211	Morgan	J. Anderson	16	80	4 00	4 80
212	Woodward	J. F. Banks	68	3 40	4 00	7 40
213	Springfield	C. D. Fosler	110	5 50	4 00	9 50
214	Stewartsville	C. S. Wallace	171	8 55	4 00	12 55
215	Brazil	J. E. Carpenter	57	2 85	4 00	6 85
217	Waveland	J. A. Alward	59	2 95	4 00	6 95
220	Tipton	J. M. Hopkins	40	2 00	4 00	6 00
221	Waterloo	H. Hine	146	7 30	4 00	11 30
222	Necessity	Chas. H. Geiling	48	2 40	4 00	6 40
223	Crawfordsville	P. N. Hoaglin	43	2 15	4 00	6 15
224	Border	G. Shirkey	79	3 95	4 00	7 95

REPRESENTATIVES—Continued.

No. of Lodge.	Lodges.	Representatives.	Miles.	Mileage.	Per Diem.	Total.
225	Galveston	J. W. Miller	62	$3 10	$4 00	$7 10
227	Luther	J. F. Proctor	28	1 40	4 00	5 40
228	Concordia	E. Steil	119	5 95	4 00	9 95
229	German Union	L. Servas	154	7 70	4 00	11 70
230	Alamo	F. Lee	54	2 70	4 00	6 70
231	Steuben	C. U. Sheets	168	8 40	4 00	12 40
232	Losantville	S. M. Sulteen	57	2 85	4 00	6 85
233	McCarty	W. H. Hack	14	70	4 00	4 70
235	Gregg	T. A. Ginkins	141	7 05	4 00	11 05
236	Star	G. M. Jones	120	6 00	4 00	10 00
237	Cadiz	A. E. Maddy	42	2 10	4 00	6 10
238	Larwill	J. Tracksel	126	6 30	4 00	10 30
239	Mt. Pleasant	D. Nelson	170	8 50	4 00	12 50
240	Illiana	J. Siddens	91	4 55	4 00	8 55
241	York	E. M. Shockley	88	4 40	4 00	8 40
242	Mitchell	J. F. Ewing	96	4 80	4 00	8 80
243	Young America	D. N. Tucker	69	3 45	4 00	7 45
244	Holton	S. Cox	76	3 80	4 00	7 80
245	Lowell	E. E. Woodcock	138	6 90	4 00	10 90
248	Trenton	F. Pursley	65	3 25	4 00	7 25
250	Azur	W. P. Holladay	112	5 60	4 00	9 60
251	Ashboro	H. McCullough	66	3 30	4 00	7 30
252	Cicero	P. Ponsler	29	1 45	4 00	5 45
253	New Haven	L. S. Null	127	6 35	4 00	10 35
255	Carthage	H. J. Catt	38	1 90	4 00	5 90
259	Osgood	W. Johnson	83	4 15	4 00	8 15
260	Utilis	A. Brameier	115	5 75	4 00	9 75
262	Hartford City	P. W. Burkhart	72	3 60	4 00	7 60
263	Argos	J. Finney	110	5 50	4 00	9 50
264	N. Manchester	W. H. Hapner	101	5 05	4 00	9 05
265	Michigan City	W. H. Harris	154	7 70	4 00	11 70
266	Spiceland	J. D. Griffin	42	2 10	4 00	6 10
267	Excelsior	G. S. Longenecker	162	8 10	4 00	12 10
268	Jubilee	Chas. Griesinger	132	6 60	4 00	10 60
269	Poseyville	L. H. Saulmon	168	8 40	4 00	12 40
270	Milan	C. Myers	92	4 60	4 00	8 60
271	Caldwell	L. A. Blackburn	115	5 75	4 00	9 75
272	Tell	C. Bonifer	108	5 40	4 00	9 40
273	Sigel	M. Pollack	64	3 20	4 00	7 20
274	Martinsville	P. Kirk	30	1 50	4 00	5 50
275	Little River	S. Showalter	116	5 80	4 00	9 80
276	Alto	L. W. Clester	59	2 95	4 00	6 95
277	Charlottesville	M. Miller	29	1 45	4 00	5 45
278	Robert Blum	G. Weiss	144	7 20	4 00	11 20

REPRESENTATIVES—Continued.

No. of Lodge.	Lodges.	Representatives.	Miles.	Mileage.	Per Diem.	Total.
279	Acton	G. G. Swails	12	$ 60	$4 00	$4 60
280	White River	O. W. Lee	97	4 85	4 00	8 85
281	Omega	W. M. Wheat	81	4 05	4 00	8 05
282	Butler	O. I. Miser	147	7 35	4 00	11 35
283	Monroeville	H. S. Jones	135	6 75	4 00	10 75
284	Schuyler	H. C. Beeks	105	5 25	4 00	9 25
285	Zionsville	A. L. Hogan	15	75	4 00	4 75
286	Monitor	H. L. Jones	148	7 40	4 00	11 40
287	Spartansburg	J. A. Dennis	79	3 95	4 00	7 95
288	Magenta	T. R. Keene	150	7 50	4 00	11 50
290	Hillsboro	Corey Nine	59	2 95	4 00	6 95
291	Ft. Branch	H. G. Graper	150	7 50	4 00	11 50
292	DeWolf	T. A. Green	129	6 45	4 00	10 45
293	Deerfield	T. Saxman	84	4 20	4 00	8 20
295	Wildman	W. C. Davidson	54	2 70	4 00	6 70
296	Orleans	C. F. Wright	101	5 05	4 00	9 05
298	Ellettsville	E. Stevens	53	2 65	4 00	6 65
300	Grand View	J. Forsythe	184	9 20	4 00	13 20
301	Rockfield	I. A. Rosenberger	79	3 95	4 00	7 95
303	Brooklyn	C. Davenport	21	1 05	4 00	5 05
304	Mt. Etna	A. L. Kellam	90	4 50	4 00	8 50
305	Blountsville	F. Stonebraker	56	2 80	4 00	6 80
306	Dunkirk	C. E. Fritts	75	3 75	4 00	7 75
307	Sanders	O. E. Pickens	50	2 50	4 00	6 50
308	Oakland City	E. Julian	142	7 10	4 00	11 10
309	Daleville	J. M. Fenwick	43	2 15	4 00	6 15
310	East Boston	J. F. Peterson	74	3 70	4 00	7 70
312	South Boston	M. E. McClellan	129	6 45	4 00	10 45
314	Walton	J. W. Somosel	66	3 30	4 00	7 30
316	Kendallville	M. H. Van Voorhies	147	7 35	4 00	11 35
317	Eminence	J. W. Modrell	40	2 00	4 00	6 00
319	Guttenberg	E. Moon	57	2 85	4 00	6 85
320	Beacon	D. A. Joh	80	4 00	4 00	8 00
321	Sugar Creek	T. F. Fouks	36	1 80	4 00	5 80
322	Loon Creek	B. F. Willets	101	5 05	4 00	9 05
323	Hobah	J. T. Clark	53	2 65	4 00	6 65
324	Goldsmith	J. A. Watson	45	2 25	4 00	6 25
325	Wheeling	G. E. Williams	67	3 35	4 00	7 35
326	Widener	J. Stoelting	102	5 10	4 00	9 10
327	Mechanicsburg	G. Pring	49	2 45	4 00	6 45
328	Greentown	P. S. Fowler	63	3 15	4 00	7 15
329	North Vernon	W. F. Tech	62	3 10	4 00	7 10
330	Waynetown	O. C. Biddle	54	2 70	4 00	6 70
331	Prospect	F. L. Smith	130	6 50	4 00	10 50

REPRESENTATIVES—Continued.

No. of Lodge.	Lodges.	Representatives.	Miles.	Mileage.	Per Diem.	Total.
333	Earle	J. Brown	154	$7 70	$4 00	$11 70
334	Allemania	I. Mellen	94	4 70	4 00	8 70
335	Grant	W. H. Barker	70	3 50	4 00	7 50
336	Alma	W. M. Pierce	176	8 80	4 00	12 80
339	Kingman	J. M. Lewis	75	3 75	4 00	7 75
340	Loogootee	H. S. Cannon	127	6 35	4 00	10 35
341	Dunreith	W. Sorrell	39	1 95	4 00	5 95
342	Pittsboro	O. T. Scamahorn	18	90	4 00	4 90
343	Shoals	E. E. Long	121	6 05	4 00	10 05
344	Greenville	E. C. McKinney	125	6 25	4 00	10 25
345	Yorktown	W. K. Gilbert	48	2 40	4 00	6 40
346	Goodland	N. V. McClellan	117	5 85	4 00	9 85
347	Sharpsville	S. Morrow	46	2 30	2 00	4 30
348	Greencastle	T. Lisby	39	1 95	4 00	5 95
349	Medora	H. T. Zollman	77	3 85	4 00	7 85
350	Brownsville	C. Kinder	65	3 25	4 00	7 25
352	Shideler	J. V. Pace	71	3 55	4 00	7 55
353	Newtonville	S. T. Rice	175	8 75	4 00	12 75
354	Monrovia	C. P. Allen	23	1 15	4 00	5 15
355	Whitestown	J. F. Ditzenberger	21	1 05	4 00	5 05
356	Amant	F. Holman	79	3 95	4 00	7 95
357	Coatesville	L. M. Chandler	28	1 40	4 00	5 40
358	Nerie	C. G. McCool	60	3 00	4 00	7 00
359	Mulberry	M. Hacker	56	2 80	4 00	6 80
360	Martz	O. Luther	75	3 75	4 00	7 75
361	Heart and Hand	I. C. Davis	65	3 25	4 00	7 25
362	Markle	J. H. Rarick	115	5 75	4 00	9 75
363	Laurel	D. Ferrell	75	3 75	4 00	7 75
367	Arcadia	F. M. Martz	32	1 60	4 00	5 60
368	Clay	W. Plate	54	2 70	4 00	6 70
369	Bunker Hill	W. T. Barber	67	3 35	4 00	7 35
370	Harrell	J. O. V. F. Kirk	137	6 85	4 00	10 85
371	Webster	G. J. Paullin	74	3 70	4 00	7 70
373	Maxinkuckee	C. L. Allerding	110	5 50	4 00	9 50
374	Home	W. H. Ader	36	1 80	4 00	5 80
375	Lawrence	C. Rosenbrock	8	40	4 00	4 40
376	Randolph	F. T. Vess	58	2 90	4 00	6 90
377	Springport	D. Poer	52	2 60	4 00	6 60
378	Beaver	J. T. Clarkson	130	6 50	4 00	10 50
379	Warrick	D. H. Miller	158	7 90	4 00	11 90
380	North Star	D. A. Schwab	150	7 50	4 00	11 50
381	Fairmount	O. G. Fankboner	59	2 95	4 00	6 95
382	Goethe	E. M. Hedrick	72	3 60	4 00	7 60
383	N. Cumberland	J. J. Minch	68	3 40	4 00	7 40

REPRESENTATIVES—Continued.

No. of Lodge.	Lodges.	Representatives.	Miles.	Mileage.	Per Diem.	Total.
384	Pike	G. P. Burch	154	$7 70	$4 00	$11 70
386	Lynnville	E. Miller	163	8 15	4 00	12 15
387	Venus	H. O. Marshall	99	4 95	4 00	8 95
389	Hazleton	I. Trippett	132	6 60	4 00	10 60
390	Pleasant Valley	W. E. Fall	71	3 55	4 00	7 55
392	Salamonie	W. H. Jones	88	4 40	4 00	8 40
394	Southport	C. Ryker	7	35	4 00	4 35
396	Kentland	J. E. Rhodes	125	6 25	4 00	10 25
397	New Ross	J. E. McMullen	33	1 65	4 00	5 65
399	Beech Grove	C. Ennis	32	1 60	4 00	5 60
400	Mexico	T. T. Mellinger	81	4 05	4 00	8 05
401	Carmel	W. Featherston	16	80	4 00	4 80
403	Sevastopol	H. Bruehl	122	6 10	4 00	10 10
404	Rising Sun	A. Williamson	102	5 10	4 00	9 10
405	Lexington	T. Loftus	87	4 35	4 00	8 35
406	Paragon	H. Denny	38	1 90	4 00	5 90
408	Pleasantville	G. V. Buck	94	4 70	4 00	8 70
410	Montpelier	W. K. Kesshner	81	4 05	4 00	8 05
412	Blue River	J. M. Trinkle	136	6 80	4 00	10 80
413	Hart	J. Bates	36	1 80	4 00	5 80
415	Staunton	W. O. Hain	61	3 05	4 00	7 05
416	Rural	S. B. Wilson	11	55	4 00	4 55
417	Eel River	F. L. Kerns	77	3 85	4 00	7 85
419	Crothersville	B. Cole	71	3 55	4 00	7 55
420	Prairie	A. Forbes	92	4 60	4 00	8 60
425	New Corner	F. Huber	66	3 30	4 00	7 30
426	Akron	R. O. Hoover	106	5 30	4 00	9 30
428	Independence	W. H. Markle	61	3 05	4 00	7 05
430	Lake City	R. Rough	122	6 10	4 00	10 10
431	Bloomingdale	C. E. Gerrard	60	3 00	4 00	7 00
432	Leesburg	M. F. Wallace	128	6 40	4 00	10 40
433	Sweetser	W. W. Thompson	74	3 70	4 00	7 70
434	N. Waverly	A. J. McFadden	82	4 10	4 00	8 10
435	Center	M. S. Jackson	106	5 30	4 00	9 30
437	Walkerton	J. Klingman	131	6 55	4 00	10 55
438	Windfall	A. W. Legg	59	2 95	4 00	6 95
439	Stockwell	E. Elkins	52	2 60	4 00	6 60
440	Fisher	J. T. Moore	16	80	4 00	4 80
442	Star City	I. L. Washburn	97	4 85	4 00	8 85
443	Mauckport	T. B. Beanblossom	153	7 65	4 00	11 65
444	Flat Rock	C. Beahrs	129	6 45	4 00	10 45
445	Atlanta	A. M. Wright	35	1 75	4 00	5 75
447	Milltown	R. Proctor	141	7 05	4 00	11 05
448	Bristol	C. A. White	166	8 30	4 00	12 30

REPRESENTATIVES—Continued.

No. of Lodge.	Lodges.	Representatives.	Miles.	Mileage.	Per Diem.	Total.
449	Clear Creek	C. A. Rhodes	74	$3 70	$4 00	$7 70
453	Tampico	E. Parker	73	3 65	4 00	7 65
454	Wallace	C. W. Gooding	72	3 60	4 00	7 60
455	Onward	A. Day	73	3 65	4 00	7 65
456	Spring Station	G. A. Smith	168	8 40	4 00	12 40
457	Bloomfield	T. Wilson	80	4 00	4 00	8 00
458	Michigan	M. Brooks	84	4 20	4 00	8 20
459	Bringhurst	H. E. Quinn	64	3 20	4 00	7 20
460	Fowler	C. B. Austell	93	4 65	4 00	8 65
461	Big Creek	J. Dilk	80	4 00	4 00	8 00
463	Boswell	J. M. Rockhold	92	4 60	4 00	8 60
464	Star of Hope	W. D. Cline	115	5 75	4 00	9 75
465	Indianapolis	H. A. Winterrowd	...	.....	4 00	4 00
466	Dupont	T. Roberts	73	3 65	4 00	7 65
467	Newark	A. L. Arthur	71	3 55	4 00	7 55
468	Sandborn	H. Adams	91	4 55	4 00	8 55
470	Galena	L. A. Murphy	121	6 05	4 00	10 05
471	Homer	R. C. Plummer	39	1 95	4 00	5 95
472	Ben Adhem	E. A. Casey	28	1 40	4 00	5 40
475	Summitville	A. F. Kaufman	53	2 65	4 00	6 65
476	Vigo	C. DeBaun	87	4 35	4 00	8 35
477	Morse	J. F. Ridenour	78	3 90	4 00	7 90
478	Milford	E. Scarlett	134	6 70	4 00	10 70
479	Boone	S. Ashton	142	7 10	4 00	11 10
480	Meridian	G. E. Foltz	...	.....	4 00	4 00
481	Midway	S. Deweese	173	8 65	4 00	12 65
482	Kempton	E. Mitzenberg	50	2 50	4 00	6 50
484	Aldine	J. D. Raber	156	7 80	4 00	11 80
485	Linton	J. Goucher	85	4 25	4 00	8 25
486	Shiloh	C. C. Kelso	142	7 10	4 00	11 10
487	Sharon	R. Timmons	44	2 20	4 00	6 20
488	Brownstown	H. S. Davis	69	3 45	4 00	7 45
493	Atwood	W. Person	129	6 45	4 00	8 45
494	Cement	B. E. Myers	107	5 35	4 00	9 35
495	Burrows	J. Green	74	3 70	4 00	7 70
499	Six Mile	C. J. Simmons	68	3 40	4 00	7 40
500	Lockport	T. Cottom	80	4 00	4 00	8 00
501	Hardinsburg	E. Vance	122	6 10	4 00	10 10
503	Evening Star	G. L. Reeves	31	1 55	4 00	5 55
504	Fort Red	T. J. Hicks	30	1 50	4 00	5 50
507	Bee Hunter	T. L. Cory	79	3 95	4 00	7 95
508	Irvington	C. Morehouse	...	.....	4 00	4 00
509	Scipio	R. E. McKee	90	4 50	4 00	8 50
510	Point Isabel	C. O. Davis	69	3 45	4 00	7 45

REPRESENTATIVES—Continued.

No. of Lodge.	Lodges.	Representatives.	Miles.	Mileage.	Per Diem.	Total.
511	Augusta	J. T. Miller	10	$0 50	$4 00	$4 50
513	Bowling Green	J. C. Huber	71	3 55	4 00	7 55
514	Freedom	E. Minnich	62	3 10	4 00	7 10
515	Claypool	C. E. Leiter	114	5 70	4 00	9 70
516	Bloomingsburg	D. Busenburg	108	5 40	4 00	9 40
517	Windsor	J. E. Ballenger	66	3 30	4 00	7 30
521	Tempa	G. J. West	173	8 65	4 00	12 65
522	Coal City	J. P. James	57	2 85	4 00	6 85
523	Veedersburg	J. H. Wilder	65	3 25	4 00	7 25
524	Monon	F. Richards	95	4 75	4 00	8 75
525	Fellowship	C. R. Hartup	112	5 60	4 00	9 60
526	Flora	C. Sylvester	66	3 30	4 00	7 30
527	Bicknell	P. Skomp	102	5 10	4 00	9 10
528	Cynthiana	A. E. Boren	164	8 20	4 00	12 20
530	New Salisbury	F. Pearson	131	6 55	4 00	10 55
533	Metosinia	O. H. Mason	78	3 90	4 00	7 90
534	Oakland	W. Offenbacker	13	65	4 00	4 65
535	Centenary	M. Miner	50	2 50	4 00	6 50
536	Dearborn	W. Hopkins	97	4 85	4 00	8 85
537	Denver	I. W. Miller	83	4 15	4 00	8 15
538	Stilesville	J. L. Osborn	28	1 40	4 00	5 40
539	Peru	T. W. Kestler	75	3 75	4 00	7 75
540	Allen	F. P. Bememdoffer	90	4 50	4 00	8 50
542	Silver Link	W. P. Collins	137	6 85	4 00	10 85
543	Pisgah	J. A. Corn	156	7 80	4 00	11 80
544	Rising Star	G. W. Kosh	169	8 45	4 00	12 45
546	Forest	B. F. Stickler	122	6 10	4 00	10 10
547	Bruceville	J. L. Thompson	108	5 40	4 00	9 40
548	Broad Ripple	F. Melick	6	30	4 00	4 30
550	New Marion	N. J. Nauert	82	4 10	4 00	8 10
551	Hackleman	W. W. Gibson	65	3 25	4 00	7 25
552	Jackson	L. M. Mortin	58	2 90	4 00	6 90
554	Blue Ridge	C. Miller	35	1 75	4 00	5 75
555	Scottsburg	G. Christy	79	3 95	4 00	7 95
557	Palace	J. F. Layman	150	7 50	4 00	11 50
558	Valeene	G. T. Free	145	7 25	4 00	11 25
559	Clarksburg	H. W. Davis	59	2 95	4 00	6 95
561	Cowan	C. L. Pence	61	3 05	4 00	7 05
563	Algiers	H. Norton	135	6 75	4 00	10 75
564	Ivy	W. A. Anderson	82	4 10	4 00	8 10
565	Anchor	W. H. Lee	116	5 80	4 00	9 80
566	Lovely Dale	F. Soden	133	6 65	4 00	10 65
567	Myrtle	D. Dodt	88	4 40	4 00	8 40
568	Falmouth	O. N. Carson	51	2 55	4 00	6 55
569	Glenwood	J. F. Mapes	47	2 35	4 00	6 35

REPRESENTATIVES—Continued.

No. of Lodge.	Lodges.	Representatives.	Miles.	Mileage.	Per Diem.	Total.
570	Kent	E. Coppess	95	$4 75	$4 00	$8 75
571	Cutler	E. Tinkle	61	3 05	4 00	7 05
572	Bee	T. Litherland	100	5 00	4 00	9 00
573	Noble	O. Severin	140	7 00	4 00	11 00
574	Gotthardt	W. Richter	77	3 85	4 00	7 85
577	Richland City	E. Wilson	187	9 35	4 00	13 35
578	Elizabeth	T. E. Turner	128	6 40	4 00	10 40
579	Eagle	B. Huffman	169	8 45	4 00	12 45
580	Fulton	W. E. Readman	97	4 85	4 00	8 85
581	Dana	J. H. Jordan	75	3 75	4 00	7 75
583	Setting Sun	O. E. VanHontin	83	4 15	4 00	8 15
584	Graysville	G. W. Nowlin	106	5 30	4 00	9 30
586	Livonia	J. H. Wolf	120	6 00	4 00	10 00
587	Brimfield	W. A. McCarty	154	7 70	4 00	11 70
588	Marion	F. C. Bayh	73	3 65	4 00	7 65
589	Cardonia	B. Raybould	57	2 85	4 00	6 85
591	Mentor	K. Proviner	146	7 30	4 00	11 30
592	Sexton	C. E. Davis	58	2 90	4 00	6 90
593	Scircleville	E. W. Moore	55	2 75	4 00	6 75
594	Vermillion	S. D. Chipps	76	3 80	4 00	7 80
596	English	J. M. Melton	153	7 65	4 00	11 65
598	Orion	D. E. Sell	99	4 95	4 00	8 95
600	Green Oak	G. McMillen	94	4 70	4 00	8 70
601	Calumet	J. Grace	163	8 15	4 00	12 15
602	Garrett	H. A. Hinklin	147	7 35	4 00	11 35
603	Hymera	W. Hayes	93	4 65	4 00	8 65
604	Birdseye	J. Moore	159	7 95	4 00	11 95
605	Otterbein	J. Ford	75	3 75	4 00	7 75
608	Kennard	M. W. Kesler	37	1 85	4 00	5 85
609	Skelton	A. L. Byers	168	8 40	4 00	12 40
610	N. Madison	L. H. Holtzman	84	4 20	4 00	8 20
611	Springtown	C. E. Scott	145	7 25	4 00	11 25
612	Colfax	J. Atkison	55	2 75	4 00	6 75
613	Manchester	R. D. Edwards	79	3 95	4 00	7 95
614	Mt. Ayr	R. J. Yeoman	121	6 05	4 00	10 05
615	Comet	J. N. Woods	90	4 50	4 00	8 50
616	Oriole	F. M. Goldman	90	4 50	4 00	8 50
618	Leiter's Ford	W. H. Harpster	108	5 40	4 00	9 40
619	S. Milford	J. Krebs	161	8 05	4 00	12 00
621	Gentryville	A. Sandage	162	8 10	4 00	12 10
622	Farmersburg	J. Branson	87	4 35	4 00	8 35
623	Pleasant	R. E. Hayes	116	5 80	4 00	9 80
624	Newberry	A. Quackenbush	88	4 40	4 00	8 40
625	Swayzee	W. McMasters	71	3 55	4 00	7 55

REPRESENTATIVES—Continued.

No. of Lodge.	Lodges.	Representatives.	Miles.	Mileage.	Per Diem.	Total.
626	Medaryville	H. Maddos	110	$5 50	$4 00	$9 50
627	Valley	S. O. Olinger	25	1 25	4 00	5 25
628	Lyonton	H. Pigg	92	4 60	4 00	8 60
629	N. Amsterdam	R. Cunningham	155	7 75	4 00	11 75
630	Anoka	F. Parks	71	3 55	4 00	7 55
631	Yellow River	J. C. Applegate	126	6 30	4 00	10 30
632	Tangier	J. A. Hunt	80	4 00	4 00	8 00
633	Van Buren	J. Baxell	78	3 90	4 00	7 90
634	Geneva	J. A. Coolman	92	4 60	4 00	8 60
635	Dubois	P. J. Key	145	7 25	4 00	11 25
636	Chandler	J. McKain	180	9 00	4 00	13 00
637	Unity	L. Ellis	85	4 25	4 00	8 25
638	Rose	M. Warren	60	3 00	4 00	7 00
639	Salem Center	E. E. Higbie	166	8 30	4 00	12 30
640	Lincolnville	O. R. Teague	87	4 35	4 00	8 35
641	Georgetown	E. Kepley	122	6 10	4 00	10 10
642	Bright Light	H. V. Webster	59	2 95	4 00	6 95
643	Carlos City	J. W. Jackson	65	3 25	4 00	7 25
644	Harris	J. Foltz	...	.....	4 00	4 00
646	Dale	S. J. Tuley	157	7 85	4 00	11 85
647	Lyons	T. Hineman	82	4 10	4 00	8 10
648	Hamilton	T. Hunt	166	8 30	4 00	12 30
649	Newton Stewart	W. A. Crowder	165	8 25	4 00	12 25
650	Deedsville	G. Brown	85	4 25	4 00	8 25
651	Mooreland	J. E. Healton	52	2 60	4 00	6 60
652	Energy	H. C. Knott	54	2 70	4 00	6 70
653	Harper	J. Becker	43	2 15	4 00	6 15
654	Milroy	E. Wiley	47	2 35	4 00	6 35
655	Brightwood	J. D. Ball	...	.....	4 00	4 00
656	New Point	F. Hair	55	2 75	4 00	6 75
657	West Baden	W. Mitchell	114	5 70	4 00	9 70
658	Samaritan	H. Fendley	...	.....	4 00	4 00
659	Battle Ground	G. Starrett	70	3 50	4 00	7 50
661	Elberfeld	W. K. Naurcross	155	7 75	4 00	11 75
663	Cedar	H. H. Gray	82	4 10	4 00	8 10
664	Amboy	B. A. Kelley	77	3 85	4 00	7 85
665	Landess	C. C. Huff	75	3 75	4 00	7 75
666	St. Bernice	C. Jones	82	4 10	4 00	8 10
667	Young's Creek	E. E. Wells	116	5 80	4 00	9 80
669	Spades	C. E. Wiesehan	68	3 40	4 00	7 40
670	Stone Ezel	J. E. Allison	61	3 05	4 00	7 05
671	St. Joe	J. Rickett	142	7 10	4 00	11 10
673	Tiosa	W. W. Chambers	104	5 20	4 00	9 20
674	Smith's Valley	H. Gregg	13	65	4 00	4 65

REPRESENTATIVES—Continued.

No. of Lodge.	Lodges.	Representatives.	Miles.	Mileage.	Per Diem.	Total.
675	Velpen	J. Channess	157	$7 85	$4 00	$11 85
676	Moltke	A. Fischer	163	8 15	4 00	12 15
677	East Chicago	E. Peters	166	8 30	4 00	12 30
678	Puritan	J. Jermain	...	.....	4 00	4 00
679	Rolling Prairie	M. M. Cissna	154	7 70	4 00	11 70
680	Lucerne	J. E. Todd	86	4 30	4 00	8 30
681	Westport	W. H. Keith	60	3 00	4 00	7 00
682	Oolitic	E. Atwood	50	2 50	4 00	6 50
683	Linn Grove	F. Reffee	99	4 95	4 00	8 95
684	Mt. Zion	H. Kingen	90	4 50	4 00	8 50
685	Youngstown	G. D. Caldwell	79	3 95	4 00	7 95
688	West Point	J. Wagner	115	5 75	4 00	9 75
689	Wheatfield	A. Hoehn	134	6 70	4 00	10 70
690	Lincoln	W. N. Pendleton	...	.....	4 00	4 00
691	Sheridan	T. L. Malott	28	1 40	4 00	5 40
692	Hudson	S. Harpham	156	7 80	4 00	11 80
693	Carbon	J. Crafton	53	2 65	4 00	6 65
694	North Judson	T. C. Dye	117	5 85	4 00	9 85
695	Yeddo	B. Dix	73	3 65	4 00	7 65
696	Fraternity	R. W. Piper	169	8 45	4 00	12 45
697	Alton	T. A. Parr	182	9 10	4 00	13 10
698	Rosedale	C. F. Keller	84	4 20	4 00	8 20
699	Tuscarora	H. Porter	119	5 95	4 00	9 95
700	Center Point	S. A. Smith	67	3 35	4 00	7 35
701	Amo	C. E. Hill	25	1 25	4 00	5 25
702	Sellersburg	M. L. Smith	100	5 00	4 00	9 00
703	Saratoga	J. E. Rife	91	4 55	4 00	8 55
704	DeGonia	J. J. Eisler	172	8 60	4 00	12 60
705	Hancock	A. Roberts	25	1 25	4 00	5 25
706	Elnora	J. Winklepleck	93	4 65	4 00	8 65
707	Amico	A. Modesitt	72	3 60	4 00	7 60
708	Hanna	G. Alexander	135	6 75	4 00	10 75
709	Otter Creek	L. P. King	65	3 25	4 00	7 25
710	Liberty	G. Forkner	49	2 45	4 00	6 45
711	Frankton	R. C. Trissel	47	2 35	4 00	6 35
712	Martinsburg	W. Bogle	137	6 85	4 00	10 85
713	Twelve Mile	A. Bockover	89	4 45	4 00	8 45
714	Marysville	J. B. Chandler	92	4 60	4 00	8 60
715	Illion	C. O. Mollenhour	117	5 85	4 00	9 85
716	Mt. Summit	J. B. Shively	49	2 45	4 00	6 45
717	Brook	S. Walling	125	6 25	4 00	10 25
718	Gas City	C. A. Grotha	62	3 10	4 00	7 10
720	Wingate	J. Pearson	62	3 10	4 00	7 10
721	Petroleum	L. King	102	5 10	4 00	9 10

REPRESENTATIVES—Continued.

No. of Lodge.	Lodges.	Representatives.	Miles.	Mileage.	Per Diem.	Total.
722	Hecla	M. Galloway	135	$6 75	$4 00	$10 75
723	Hemlock	N. Hollingsworth	61	3 05	4 00	7 05
724	Millville	L. Gebhart	50	2 50	4 00	6 50
726	Scotland	O. Henderson	91	4 55	4 00	8 55
727	Hope	E. Scott	53	2 65	4 00	6 65
728	Otwell	P. D. Gray	140	7 00	4 00	11 00
729	Hubbard	C. C. Smith	36	1 80	4 00	5 80
730	B. F. Foster	J. C. Seybold	68	3 40	4 00	7 40
731	Bethel	L. A. Johnson	63	3 15	4 00	7 15
732	Prosperity	D. L. Everhart	56	2 80	4 00	6 80
733	Merom	C. Hubble	110	5 50	4 00	9 50
734	Bridgeport	A. Compton	9	45	4 00	4 45
736	West Liberty	S. Lancaster	70	3 50	4 00	7 50
739	Castleton	C. Conkle	12	60	4 00	4 60
740	Burnett's Creek	L. F. Liston	90	4 50	4 00	8 50
741	Ohio Valley	W. A. Watson	172	8 60	4 00	12 60
742	Shelby	R. H. Ahlgrim	130	6 50	4 00	10 50
743	Rock City	G. Worrel	89	4 45	4 00	8 45
744	Scipio	C. Clapp	57	2 85	4 00	6 85
746	Active	A. Harrison	36	1 80	4 00	5 80
747	Liberty Center	W. Kober	94	4 70	4 00	8 70
748	N. Richmond	J. Oppy	62	3 10	4 00	7 10
750	Marion	E. L. Newman	...	.....	4 00	4 00
751	Evergreen	W. Brown	...	.....	4 00	4 00
752	Poneto	A. King	88	4 40	4 00	8 40
753	Dewey	F. A. Roberts	102	5 10	4 00	9 10
754	New Market	H. Charters	50	2 50	4 00	6 50
755	Mecca	H. Trout	67	3 35	4 00	7 35
756	Zola	J. Schwartz	...	.....	4 00	4 00
758	Dayton	J. N. Golden	60	3 00	4 00	7 00
759	Max	D. V. Sanders	35	1 75	4 00	5 75
761	N. Lebanon	G. B. McCammon	104	5 20	4 00	9 20
762	Newbern	J. W. Huffer	51	2 55	4 00	6 55
763	Fairbanks	H. C. Jewell	97	4 85	4 00	8 85
764	Ekin	W. E. Ross	43	2 15	4 00	6 15
765	Dunfee	J. E. Gillespie	128	6 40	4 00	10 40
766	Pittsburg	F. Bond	90	4 50	4 00	8 50
768	Hortonville	J. Hiatt	24	1 20	4 00	5 20
769	Jackson Center	E. C. Parker	90	4 50	4 00	8 50
770	Fontanet	W. A. Goshen	61	3 05	4 00	7 05
771	Savah	C. A. Walker	200	10 00	4 00	14 00
773	Sparta	D. L. Martindale	152	7 60	4 00	11 60
774	Shirley	J. M. Johnson	33	1 65	4 00	5 65
775	Chalmers	C. Hansel	82	4 10	4 00	8 10

REPRESENTATIVES—Continued.

No. of Lodge.	Lodges.	Representatives.	Miles.	Mileage.	Per Diem.	Total.
777	Hobbs	A. Fecher	45	$2 25	$4 00	$6 25
778	Barton	J. O. Martin	147	7 35	4 00	11 35
779	Gifford	C. Hurley	125	6 25	4 00	10 25
780	Lawrenceport	J. B. Ewing	93	4 65	4 00	8 65
781	Wadesville	G. W. Moye	174	8 70	4 00	12 70
782	Pride of Boone	J. Dickson	34	1 70	4 00	5 70
783	New Liberty	C. O. Hosea	99	4 95	4 00	8 95
784	Harmony	C. E. Mahoney	54	2 70	4 00	6 70
785	Charity	H. Summers	60	3 00	4 00	7 00
786	Chesterfield	F. H. Seward	41	2 05	4 00	6 05
787	Cromwell	M. D. Snyder	148	7 40	4 00	11 40
788	Ridgeville	J. B. Mitchel	84	4 20	4 00	8 20
789	Parr	L. L. McCurtain	117	5 85	4 00	9 85
790	Adams	A. R. Turner	42	2 10	4 00	6 10
792	Stone Bluff	D. Warrick	69	3 45	4 00	7 45
793	Linwood	W. F. Scott	43	2 15	4 00	6 15
794	Henryville	M. C. Guernsey	90	4 50	4 00	8 50
795	Lamar	W. G. Tableman	166	8 30	4 00	12 30
797	Decker	I. W. Sanders	129	6 45	4 00	10 45
798	Fillmore	F. G. Ruark	33	1 65	4 00	5 65
799	Syracuse	D. Searfoss	139	6 95	4 00	10 95
800	Westfield	H. Beery	20	1 00	4 00	5 00
801	Harrodsburg	C. Watson	82	4 10	4 00	8 10
802	Burns City	A. Westfall	108	5 40	4 00	9 40
803	Jay County	E. Smith	90	4 50	4 00	8 50
804	Heilman	T. N. Pace	164	8 20	4 00	12 20
805	Lapel	W. R. Fisher	32	1 60	4 00	5 60
806	Advance	J. R. Young	38	1 90	4 00	5 90
807	Northwestern	C. Ball	...	.....	4 00	4 00
808	Lewis Creek	L. W. Cary	36	1 80	4 00	5 80
809	Vicksburg	G. Lynn	88	4 40	4 00	8 40
810	Middlefork	C. Shaffer	69	3 45	4 00	7 45
812	French Lick	A. Baxter	115	5 75	4 00	9 75
813	Coalmont	C. W. Davis	94	4 70	4 00	8 70
814	Francisco	J. S. Paul	150	7 50	4 00	11 50
815	Bridgeton	M. J. Miller	58	2 90	4 00	6 90
816	Scalesville	C. Chambers	165	8 25	4 00	12 25
817	Limestone	C. Smith	91	4 55	4 00	8 55
818	Brookside	F. E. Leeds	...	.....	4 00	4 00
819	Sulphur Springs	H. D. Thompson	52	2 60	4 00	6 60
820	Patoka	C. De Jarnett	136	6 80	4 00	10 80
821	Tyner	J. H. Bennett	123	6 15	4 00	10 15
822	Kouts	O. G. Hayes	132	6 60	4 00	10 60
824	New Hope	T. D. Robinson	74	3 70	4 00	7 70

REPRESENTATIVES—Continued.

No. of Lodge.	Lodges.	Representatives.	Miles.	Mileage.	Per Diem.	Total.
825	Prairieton	W. H. Kurtz	86	$4 30	$4 00	$8 30
826	Elm	L. A. Ogden	76	3 80	4 00	7 80
828	Stendal	S. Corn	189	9 45	4 00	13 45
829	Ashley	D. Mortorff	155	7 75	4 00	11 75
830	Owen	M. Stevenson	54	2 70	4 00	6 70
831	Inland	C. O. Swaynie	80	4 00	4 00	8 00
832	Green Hill	F. G. Hildebrand	84	4 20	4 00	8 20
833	Payneville	W. N. Gammon	98	4 90	4 00	8 90
834	Newton	A. D. Swift	12	60	4 00	4 60
835	Saline City	W. R. Risher	68	3 40	4 00	7 40
836	Jordan	W. A. Birum	96	4 80	4 00	8 80
838	Berne	F. Orndorff	97	4 85	4 00	8 85
839	Fayette	J. L. Smith	24	1 20	4 00	5 20
840	Blue Grass	J. Keesey	95	4 75	4 00	8 75
841	Russell	F. M. Wilson	45	2 25	4 00	6 25
842	Griffin	T. Rachels	177	8 85	4 00	12 85
843	Oliver	L. Wilson	177	8 85	4 00	12 85
844	New Palestine	C. Friegel	15	75	4 00	4 75
845	Indian Creek	C. W. Lamb	97	4 85	4 00	8 85
846	Springville	H. E. Wilson	97	4 85	4 00	8 85
848	Fowlerton	A. O. Jones	64	3 20	4 00	7 20
849	Hatfield	J. G. Hemmings	187	9 35	4 00	13 35
851	Freetown	E. Martin	75	3 75	4 00	7 75
852	Southeastern	W. J. Schock	...	.....	4 00	4 00
853	Steel City	W. L. Hammons	171	8 55	4 00	12 55
854	Solsberry	H. D. Lutz	70	3 50	4 00	7 50
855	Clay Prairie	J. R. Sams	63	3 15	4 00	7 15
856	Sandusky	E. Rickets	53	2 65	4 00	6 65
857	Mineral City	L. Jackson	83	4 15	4 00	8 15
858	Norton	E. G. McFarland	132	6 60	4 00	10 60
859	Central	A. H. Stone	38	1 90	4 00	5 90
861	Sulphur	G. Merilees	162	8 10	4 00	12 10
864	Palmyra	J. Mack	122	6 10	4 00	10 10
865	Seeleyville	J. C. Louks	65	3 25	4 00	7 25
866	Borden	J. L. Brown	138	6 90	4 00	10 90
867	Hobbieville	J. M. Noel	78	3 90	4 00	7 90
868	Jonathan	J. R. Love	72	3 60	4 00	7 60
869	Arbutus	Jas. Turpen	60	3 00	4 00	7 00
870	Flint	W. H. Bowerman	167	8 35	4 00	12 35
871	Duff	L. Hubster	150	7 50	4 00	11 50
872	Bargersville	R. G. Etter	17	85	4 00	4 85
873	Harbor	A. Schwertman	165	8 25	4 00	12 25
874	Iona	H. Jenkins	130	6 50	4 00	10 50
875	Nonpareil	E. W. Burt	62	3 10	4 00	7 10

REPRESENTATIVES—Continued.

No. of Lodge.	Lodges.	Representatives.	Miles.	Mileage.	Per Diem.	Total.
876	Fort Ritner	J. Dowling.....	86	$4 30	$4 00	$8 30
877	Cuzco.....	A. K. Nicholson.....	135	6 75	4 00	10 75
878	McSheehy.....	G. B. Birchard.....	171	8 55	4 00	12 55
879	Gold.....	W. F. McKinney.....	151	7 55	4 00	11 55
880	Perry.....	E. Humphrey.....	168	8 40	4 00	12 40
881	Our Home.....	D. C. Montgomery...	119	5 95	4 00	9 95
882	Schoen View.....	F. X. McGovern.....	158	7 90	4 00	11 90
883	Kirksville	G. W. Thompson.....	142	7 10	4 00	11 10
885	Maumee.....	J. M. Fleetwood.....	86	4 30	4 00	8 30
886	Fargo	B. J. Duggins.....	158	7 90	4 00	11 00
888	New Paris.....	R. Rodibaugh... ...	140	7 00	4 00	11 00

DISTRICT DEPUTY GRAND MASTERS.

District.	County.	Deputy.	Miles.	Mileage.	Per Diem.	Total.
1	Adams	Henry Stahl	92	$4 60	$4 00	$8 60
5	Blackford	G. W. Swiegart	72	3 60	4 00	7 60
6	Boone	Chas. W. Johnson	38	1 90	4 00	5 90
7	Brown	S. B. Kelly	61	3 05	4 00	7 05
8	Carroll	A. W. Wolever	72	3 60	4 00	7 60
10	Clay	A. A. Spears	57	2 85	4 00	6 85
11	Clark	Wm. Marsh	108	5 40	4 00	9 40
12	Clinton	Marshall Thatcher	47	2 35	4 00	6 35
14	Daviess	W. H. Hamilton	119	5 95	4 00	9 95
17	DeKalb	Sol Barney	142	7 10	4 00	11 10
18	Delaware	B. E. Downing	54	2 70	4 00	6 70
19	Dubois	O. L. Cassidy	142	7 10	4 00	11 10
20	Elkhart	Wm. B. Hile	157	7 85	4 00	11 85
24	Franklin	P. T. McCammon	82	4 10	4 00	8 10
25	Fulton	W. W. Zimmerman	98	4 90	4 00	8 90
26	Gibson	G. H. Padgett	142	7 10	4 00	11 10
28	Greene	T. M. Ryan	80	4 00	4 00	8 00
30	Hancock	J. W. Jay	21	1 05	4 00	5 05
32	Hendricks	G. T. Pattison	19	95	4 00	4 95
33	Henry	C. L. Fattic	45	2 25	4 00	6 25
34	Howard	H. A. Pickett	61	3 05	4 00	7 05
36	Jackson	F. L. Schornick	59	2 95	4 00	6 95
37	Jasper	J. Nichols	110	5 50	4 00	9 50
38	Jay	W. H. Badders	81	4 05	4 00	8 05
39	Jefferson	W. C. Dawson	87	4 35	4 00	8 35
40	Jennings	Geo. A. Bennett	57	2 85	4 00	6 85
41	Johnson	W. E. Deupree	20	1 00	4 00	5 00
42	Knox	J. C. Wise	117	5 85	4 00	9 85
43	Kosciusko	C. R. Zimmerman	122	6 10	4 00	10 10
44	Lagrange	A. H. Bogue	165	8 25	4 00	12 55
45	Lake	H. E. Jones	153	7 65	4 00	11 65
46	Laporte	B. Levy	143	7 35	4 00	11 35
48	Madison	E. Rummel	51	2 55	4 00	6 55
50	Marshall	J. F. Orr	128	6 40	4 00	10 40
53	Monroe	A. O. Henry	56	2 80	4 00	6 80
55	Morgan	J. W. Rinker	21	1 05	4 00	5 05
56	Newton	J. R. Hershman	125	6 25	4 00	10 25
57	Noble	G. D. Ruthwin	147	7 35	4 00	11 35
59	Orange	L. Seybold	114	5 70	4 00	9 70
60	Owen	W. E. Jarvis	53	2 65	4 00	6 65
62	Perry	C. Latimer	183	9 15	4 00	13 15
63	Pike	G. E. Smith	129	6 45	4 00	10 45
64	Porter	H. W. Abbett	143	7 15	4 00	11 15
65	Posey	A. Hutchison	188	9 40	4 00	13 40

DISTRICT DEPUTY GRAND MASTERS—Continued.

District.	County.	Deputy.	Miles.	Mileage.	Per Diem.	Total.
67	Putnam	W. H. Ader	39	$1 80	$4 00	$5 80
68	Randolph	H. A. Moorman	75	3 75	4 00	7 75
70	Rush	A. E. Newhouse	39	1 95	4 00	5 95
71	Scott	M. U. Harbold	79	3 95	4 00	7 95
74	Starke	D. E. Newell	126	6 30	4 00	10 30
75	Steuben	G. Letts	160	8 00	4 00	12 00
76	St. Joseph	O. A. Beyer	144	7 20	4 00	11 20
77	Sullivan	J. Shepherd	108	5 40	4 00	9 40
80	Tipton	W. R. Dunham	50	2 50	4 00	6 50
81	Union	F. L. Behymer	71	3 55	4 00	7 55
82	Vanderburgh	C. C. Schukraft	172	8 60	4 00	12 60
83	Vermillion	J. C. Straw	79	3 95	4 00	7 95
84	Vigo	C. C. Rhyan	72	3 60	4 00	7 60
85	Wabash	C. W. Fisher	86	4 30	4 00	8 30
87	Warrick	U. W. Youngblood	176	8 80	4 00	12 80
88	Washington	H. C. Barnett	122	6 10	4 00	10 10
89	Wayne	R. A. Chattin	68	3 40	4 00	7 40
90	Wells	B. F. Wisner	94	4 70	4 00	8 70
91	White	L. M. Fraser	85	4 25	4 00	8 25
92	Whitley	J. W. Beck	110	5 50	4 00	9 50

The Grand Secretary reported that the following Past Grand Masters were present at the session:

William H. Leedy.
Ulric Z. Wiley.
W. H. Talbott.
Marcellus A. Chipman.
C. F. Northern.
O. N. Cranor.
Thos. R. Jessup.
Geo. P. Bornwasser.
A. N. Grant.
Edwin Farrer.
Richard H. Hollywood.
Jacob Joel.
Elmer E. Hastings.
H. M. Kean.
A. L. Miller.
J. L. Harman.

And the absence of the following:

N. P. Richmond.	Alexander Johnson.
L. T. Michener.	J. M. Stipp.
E. E. Pryor.	H. W. Carpenter.

No other business appearing, after prayer by Edwin Farrer, P. G. Rep., the Grand Lodge adjourned *sine die.*

W. S. Reedy,

Grand Secretary.

Approved:

W. M. Maier

Grand Master.

APPENDIX

DISTRICT DEPUTY GRAND MASTERS, 1913-1914.

Number.	County.	Deputy.	Address.
1	Adams	Henry Stahl	Geneva.
2	Allen	John E. Beahler	Ft. Wayne.
3	Bartholomew	William Stickan	Columbus.
4	Benton	W. H. McNeely	Fowler.
5	Blackford	G. W. Swiegart	Hartford City.
6	Boone	Charles W. Johnson	Thorntown.
7	Brown	Samuel B. Kelley	Nashville.
8	Carroll	A. W. Wolever	Delphi.
9	Cass	Ira Cree	Logansport.
10	Clay	A. A. Spears	Brazil.
11	Clark	Wm. Marsh	Jeffersonville.
12	Clinton	Clayton A. Endicott	Frankfort.
13	Crawford	J. J. Johnson	Milltown.
14	Daviess	W. H. Hamilton	Montgomery.
15	Dearborn	Wm. F. Ritzmann	Lawrenceburg.
16	Decatur	G. O. Barnard	Greensburg.
17	Dekalb	Sol Barney	St. Joe Station.
18	Delaware	B. E. Downing	Muncie.
19	Dubois	O. L. Cassidy	Ireland.
20	Elkhart	William B. Hile	Elkhart.
21	Fayette	Glenn Zell	Connersville.
22	Floyd	M. A. Lewis	New Albany.
23	Fountain	Morris Bowling	Stone Bluff.
24	Franklin	P. T. McCammon	Brookville.
25	Fulton	W. W. Zimmerman	Rochester.
26	Gibson	Geo. H. Padgett	Princeton.
27	Grant	James F. Hood	Marion.
28	Greene	T. M. Ryan	Bloomfield.
29	Hamilton	John O. Clarke	Noblesville.
30	Hancock	John W. Jay	Fortville.
31	Harrison	Alva Ward	Corydon.
32	Hendricks	G. T. Pattison	Danville.
33	Henry	C. L. Fattic	Middletown, R. 1
34	Howard	H. A. Pickett	Hemlock.
35	Huntington	J. H. Barbour	Roanoke.
36	Jackson	Frank L. Schornick	Seymour.
37	Jasper	Jesse Nichols	Rensselaer.
38	Jay	W. H. Badders	Portland.
39	Jefferson	W. C. Dawson	Lexington R. R. 2.
40	Jennings	Geo. A. Bennett	Scipio.
41	Johnson	W. E. Deupree	Franklin.
42	Knox	J. C. Wise	Vincennes.
43	Kosciusko	C. R. Zimmerman	Warsaw.
44	Lagrange	A. H. Bogue	Lagrange.
45	Lake	H. E. Jones	Crown Point.
46	Laporte	Benj. Levy	Laporte.

DISTRICT DEPUTY GRAND MASTERS—Continued.

Number.	County.	Deputy.	Address.
47	Lawrence	Edward Haverly	Mitchell.
48	Madison	Eph. Rummel	Elwood.
49	Marion	Geo. W. Bone	Indianapolis.
50	Marshall	Jos. F. Orr	Bourbon.
51	Martin	Eppie Riley	Loogootee.
52	Miami	J. F. Robertson	Peru.
53	Monroe	A. O. Henry	Bloomington.
54	Montgomery	Frank Spilman	Crawfordsville.
55	Morgan	J. W. Rinker	Brooklyn.
56	Newton	J. R. Hershman	Brook.
57	Noble	Geo. D. Ruthven	Kendallville.
58	Ohio	Oscar Jones	Rising Sun.
59	Orange	Lee Seybold	West Baden.
60	Owen	W. E. Jarvis	Spencer.
61	Parke	C. C. Morris	Rockville.
62	Perry	Chas. Latimer	Cannelton.
63	Pike	Geo. E. Smith	Petersburg.
64	Porter	H. W. Abbott	Wheeler.
65	Posey	Alexander Hutchinson	Mt. Vernon.
66	Pulaski	J. H. McGee	Winamac.
67	Putnam	W. H. Ader	New Maysville.
68	Randolph	H. A. Moorman	Winchester.
69	Ripley	Chas. M. Laws	Milan.
70	Rush	A. E. Newhouse	Rushville.
71	Scott	M. U. Harbold	Scottsburg.
72	Shelby	Chas. P. Sindlinger	Shelbyville.
73	Spencer	Syd. Green	Rockport.
74	Starke	C. H. Peters	Knox.
75	Steuben	Geo. L. Letts	Angola.
76	St. Joseph	Otto A. Beyer	South Bend.
77	Sullivan	Joseph Shepherd	Carlisle.
78	Switzerland	J. B. Andrew	Vevay.
79	Tippecanoe	S. H. P. Boyer	Lafayette.
80	Tipton	W. R. Dunham	Kempton.
81	Union	F. L. Behymer	Liberty.
82	Vanderburgh	C. C. Schukraft	Howell.
83	Vermillion	John C. Straw	Clinton.
84	Vigo	C. C. Rhyan	Terre Haute.
85	Wabash	Chas. W. Fisher	Converse, R. 13.
86	Warren	W. H. Evans	Williamsport.
87	Warrick	Union W. Youngblood	Boonville.
88	Washington	Harry C. Barnett	Salem.
89	Wayne	R. A. Chattin	Richmond.
90	Wells	B. F. Wisner	Bluffton.
91	White	L. M. Fraser	Monticello.
92	Whitley	J. W. Beck	South Whitley.

REPORT OF SUBORDINATE LODGES FOR THE TERM ENDING DECEMBER 31, 1913.

LODGES.	No. of Lodge.	No. of Members Last Report.	ADD. Initiations.	ADD. Reinstated.	ADD. Admitted by Card.	DEDUCT. Withdrawn by Card.	DEDUCT. Expulsions.	DEDUCT. Dropped for N. P. D.	DEDUCT. Deaths.	No. Contributing Members.	Past Grands.	Resources of Lodge.	Receipts of Lodge.	Expenses of Lodge.	Dues to Grand Lodge.	Home Tax.	No. Brothers Relieved.	No. Widowed Fam. Relieved.	Amount Paid for Relief of Brothers.	Amount Paid for Relief of Widowed Families.	Educating Orphans.	Burying the Dead.	Special Relief.	Total Relief.	No. Weeks' Benefits Paid.
Monroe	2	166	1	..	..	1	..	..	..	166	72	$12,879 18	$514 30	$351 34	$35 34	$26 56	12	1	$330 00	$5 00	.....	$30 00	$16 00	$381 00	131
Jefferson	3	233	3	..	1	..	..	2	2	233	57	4,404 80	1,194 15	137 12	49 10	35 92	49	5	542 50	39 82	.....	187 50	70 80	840 62	230
Friendship	4	23	..	..	..	..	..	..	..	23	11	3,230 08	141 70	31 43	6 13	3 68	1	..	3 00	.....	.....	.....	1 00	4 00	1
Morning Star	7	57	4	..	..	..	..	..	2	59	34	398 20	202 20	80 47	12 00	9 44	4	..	99 50	.....	.....	115 00	8 00	222 50	16
Union	8	157	..	..	..	..	..	1	1	155	81	13,153 30	624 25	170 27	32 01	24 32	6	2	274 00	.....	.....	60 00	58 00	392 00	59
Patriot	9	82	..	..	..	..	..	..	..	82	61	3,510 18	301 79	22 00	14 97	13 12	..	..	34 00	.....	.....	20 00	.....	54 00	25
New Albany	10	52	..	..	..	..	..	..	2	50	22	4,725 10	873 25	61 83	10 04	8 00	9	1	563 50	11 50	.....	190 00	.....	765 00	94
Chosen Friends	13	107	..	..	..	..	..	5	1	101	69	1,012 37	341 50	148 03	21 39	16 16	8	1	142 25	5 00	.....	60 00	2 75	210 00	48
Fort Wayne	14	252	3	..	..	..	..	2	2	251	57	106,737 81	4,900 70	2,830 64	61 23	40 16	23	1	779 00	4 75	.....	200 00	23 45	1,007 20	201
Lafayette	15	519	9	1	2	2	1	17	..	511	64	32,176 78	2,817 86	240 30	119 04	81 76	..	..	930 00	7 00	$27 98	200 00	150 75	1,315 73	...
Wayne	17	127	..	..	..	..	..	..	..	127	56	2,419 53	469 00	233 43	27 20	20 32	11	..	160 00	.....	.....	15 00	10 00	185 00	41
Harmony	19	328	5	..	2	1	..	..	2	332	52	127,819 65	1,196 25	283 90	77 07	46 56	18	..	698 00	.....	.....	200 00	15 00	913 00	182
Wabash	20	179	3	..	7	1	1	5	..	182	36	13,931 37	1,478 11	639 62	41 23	29 12	15	..	292 00	.....	.....	30 00	6 35	328 35	104
Covington	21	141	1	1	..	1	..	2	..	140	62	1,428 34	390 75	216 54	30 35	22 40	9	..	341 50	.....	.....	20 00	2 00	363 50	84
Friendship	22	125	1	..	..	..	..	..	1	125	46	28,368 14	981 37	203 28	21 50	20 00	9	..	399 00	.....	.....	100 00	7 00	506 00	83
Hoosier	23	107	..	..	..	..	..	1	..	106	42	2,065 25	330 20	38 06	25 41	16 96	6	..	198 00	.....	.....	.....	2 00	200 00	66
Spartan	24	80	1	..	..	..	..	4	3	74	48	6,210 83	517 95	125 50	18 54	11 84	12	..	346 90	.....	.....	200 00	.....	546 90	94
Heneosis Adelphon	25	111	..	..	1	..	2	..	1	109	61	10,496 95	327 00	173 43	22 67	17 44	6	..	223 00	.....	.....	100 00	15 00	338 00	30
Delphi	28	203	2	..	..	1	..	..	2	202	83	28,924 39	590 40	158 55	47 23	32 32	9	..	193 00	.....	.....	175 00	4 00	372 00	101
South Bend	29	320	6	..	4	1	..	8	..	321	66	46,635 32	1,028 95	303 06	76 92	51 36	14	..	426 00	.....	.....	.....	20 00	446 00	134
Penn	30	190	1	..	..	..	..	..	1	190	53	15,239 94	1,157 75	235 76	43 75	29 92	11	1	578 00	36 00	.....	100 00	2 00	716 00	122
Fayette	31	239	2	..	..	..	..	5	2	234	72	21,891 91	1,707 51	683 26	49 47	37 44	23	..	615 25	.....	.....	180 00	5 00	800 25	217
Charity	32	50	..	..	..	..	..	..	..	50	27	2,965 36	171 75	.....	8 63	6 64	..	..	.....	.....	.....	.....	.....	.....	...
Attica	33	91	1	..	..	1	..	..	1	90	40	6,149 82	600 60	60 34	15 11	14 40	6	2	75 00	.....	.....	80 00	20 50	175 50	17
Elkhart County	34	208	..	..	..	..	..	..	..	208	44	3,425 95	624 00	.....	43 26	33 28	..	..	85 00	.....	.....	.....	10 00	95 00	...
Franklin	35	320	4	1	1	3	..	..	..	323	70	14,413 94	6,723 40	182 92	73 12	51 68	9	1	462 75	3 50	20 48	30 00	9 00	525 73	132

LaPorte	36	277	4	..	..	3	..	5	1	272	82	27,249	44	2,545	30	406	00	60	84	43	52	18	3	403	00	27	10	.....	165	00	17	00	612	10	216
Shelby	39	310	3	1	4	1	..	4	..	313	60	14,559	00	1,378	97	170	15	66	90	49	60	23	1	421	00	.....	.....	100	00	.....	.....	521	00	118
Logan	40	178	2	..	3	..	..	..	1	182	60	4,257	07	775	30	227	55	43	17	29	12	8	..	178	50	.....	.....	100	00	5	00	283	50	65
White Water*	41	595	5	..	3	1	1	7	5	589	128	65,924	75	3,141	15	510	81	122	56	94	24	30	5	1,054	35	36	00	.....	235	00	170	45	1,495	80	214
LaFontaine	42	305	2	..	2	1	..	..	1	308	65	40,038	29	4,600	38	234	00	66	98	49	12	..	..	408	50	.....	.....	80	00	4	00	492	50	...
Philoxenian	44	330	2	1	..	1	..	5	3	324	74	36,617	61	1,593	59	288	90	59	76	51	84	25	..	797	50	.....	.....	450	00	2	00	1,249	50	243
Putnam	45	250	5	..	..	1	..	2	1	251	200	7,761	14	885	65	274	00	56	21	41	16	..	..	419	00	.....	.....	50	00	5	00	474	00	148
St. Anastasia Mesnil	46	244	13	..	1	..	..	3	2	253	77	23,090	15	2,127	00	723	26	57	07	40	48	16	..	352	00	.....	.....	120	00	7	00	479	00	123
Rochester	47	338	9	..	1	1	..	7	2	338	62	13,838	70	4,549	85	225	97	93	89	53	92	19	..	331	00	.....	.....	240	00	8	00	579	00	81
Mt. Vernon	49	220	3	..	..	..	..	..	2	221	60	21,429	23	1,573	15	965	08	50	32	35	36	13	..	258	00	.....	.....	150	00	12	00	420	00	61
Carlisle	50	156	8	..	..	..	..	..	1	163	49	9,729	64	825	33	224	43	45	26	27	28	11	..	452	10	.....	.....	100	00	13	00	565	10	133
Terre Haute	51	345	3	..	4	..	..	1	2	349	76	25,448	27	3,008	27	817	05	74	38	55	20	..	1	3	00	20	00	275	00	.....	.....	298	00	279
Miami	52	235	2	..	..	1	..	3	1	232	34	11,198	15	793	00	74	38	51	72	37	12	16	..	297	00	.....	.....	75	00	6	00	378	00	116
Tippecanoe	55	219	2	..	..	..	..	..	1	220	66	27,572	43	1,470	56	236	20	48	90	35	20	14	7	530	50	70	00	200	00	77	00	877	50	121
Chequcuk	56	142	2	..	1	..	..	..	..	145	43	12,143	13	641	10	254	23	29	87	15	04	3	..	84	00	.....	.....	90	00	3	00	177	00	14
Warren	57	101	1	..	..	1	..	1	..	100	41	3,829	22	342	50	53	81	18	46	16	00	2	..	31	00	.....	.....	.....	.....	.....	.....	31	00	28
Columbus	58	313	3	..	1	3	1	10	2	301	64	27,245	17	2,497	05	383	98	63	06	48	32	69	1	853	90	.....	.....	200	00	5	00	1,058	90	174
Fidelity	59	196	8	1	8	1	..	5	..	207	42	29,733	23	1,698	00	289	42	47	42	31	36	10	2	238	00	.....	.....	15	00	.....	.....	253	00	120
Pulaski	60	325	9	1	..	3	..	6	3	323	57	18,969	60	2,839	39	355	94	75	36	51	68	22	..	576	25	.....	.....	125	00	105	00	806	25	241
Ridgely	61	205	..	..	1	2	..	4	2	198	57	11,282	74	805	80	134	19	40	30	31	68	12	..	212	00	.....	.....	200	00	53	00	465	00	79
Kosciusko	62	381	11	1	1	1	..	8	2	383	48	20,514	58	2,322	14	497	08	89	70	61	44	1	1	499	00	.....	.....	265	00	10	00	774	00	130
Protection	63	108	1	..	..	1	..	4	1	103	47	5,337	14	385	40	78	00	23	08	16	48	6	..	28	00	.....	.....	50	00	5	00	83	00	7
Princeton	64	175	9	..	9	..	..	..	2	191	46	23,029	98	670	75	179	44	42	94	30	56	4	..	76	00	.....	.....	180	00	.....	.....	256	00	31
Ringgold	66	50	..	..	..	1	..	4	..	45	40	7,200	00	141	50	94	39	6	92	7	20	1	..	40	00	.....	.....	.....	.....	.....	.....	40	00	10
Salem	67	337	8	..	..	..	..	5	3	337	50	15,273	63	1,240	50	102	17	79	28	53	92	15	..	645	25	.....	.....	180	00	22	00	847	25	161
Eden	69	104	6	..	1	1	..	..	2	108	40	10,473	03	791	87	38	39	26	71	17	28	2	..	116	50	.....	.....	100	00	2	00	218	50	...
Howard	71	286	2	..	1	..	..	1	..	288	68	10,365	81	764	40	140	95	60	75	45	44	17	..	377	50	.....	.....	20	00	2	00	399	50	59
Madison	72	187	..	..	..	4	..	1	4	178	56	2,161	99	849	08	87	86	36	99	28	48	16	..	270	00	.....	.....	120	00	.....	.....	390	00	118
Mt. Ida	73	93	..	..	..	..	..	..	1	92	41	3,481	22	530	95	138	70	19	50	14	56	4	..	172	00	.....	.....	80	00	.....	.....	252	00	60
Muncie	74	535	14	..	17	..	..	2	5	559	116	65,776	53	4,303	00	786	16	141	83	78	72	23	..	858	57	.....	25	00	450	00	75	00	1,408	57	217
Meshekunnoughquoh	75	47	..	..	..	1	..	1	..	45	26	552	91	108	00	33	64	7	43	7	20	1	..	19	00	.....	.....	.....	.....	.....	.....	19	00	19
Johnson	76	196	5	1	1	..	..	2	1	200	56	3,950	71	785	40	97	24	36	78	32	00	14	..	599	00	.....	.....	50	00	27	00	676	00	67
Burlington	77	55	..	..	..	..	..	5	..	50	28	477	37	119	60	30	50	9	56	8	00	1	..	3	00	.....	.....	.....	.....	2	00	5	00	1
Chapman	78	107	..	..	..	1	..	1	..	105	65	7,909	96	386	95	64	80	22	01	16	80	8	..	264	00	5	00	.....	50	00	.....	319	00	87
Magnolia	80	99	..	..	..	..	..	3	..	96	51	3,560	66	449	38	65	06	23	01	15	36	..	..	159	25	.....	.....	.....	.....	8	00	167	25	29
Kossuth	81	82	1	..	1	..	..	..	..	84	32	1,733	37	233	66	200	21	17	64	12	96	..	..	.....	.....	.....	.....	.....	.....	.....	.....	.....	.....	...
Amana	82	103	2	1	..	..	..	3	2	101	54	4,077	03	606	79	76	95	23	02	16	16	..	..	245	00	.....	.....	100	00	.....	.....	345	00	...
Hope†	83	267	6	2	..	1	..	12	4	258	143	11,079	76	1,610	15	.....	.....	57	86	39	20	15	..	469	50	.....	.....	960	00	21	25	1,450	75	400
Harrison	84	49	..	..	..	..	..	..	..	49	26	2,499	19	222	30	22	17	10	19	7	84	1	..	35	00	.....	.....	.....	.....	2	50	37	50	10
New Harmony	87	125	1	..	..	1	..	..	2	123	43	9,692	93	671	90	188	89	31	40	19	68	9	..	303	75	.....	.....	95	00	2	00	400	75	52
Pendleton	88	272	2	..	..	..	..	2	2	270	56	13,174	60	1,170	91	249	00	55	52	43	20	22	..	372	20	.....	.....	290	00	5	00	667	20	82
Olive Branch	89	103	..	..	..	..	..	3	1	99	48	4,739	86	390	68	112	84	19	76	15	84	7	1	72	00	32	00	.....	130	00	4	00	238	00	24
Guilford	90	35	..	..	..	..	..	..	..	35	17	3,625	43	130	90	22	52	8	42	5	60	..	..	.....	.....	.....	.....	.....	.....	.....	.....	.....	.....	...
Americus	91	120	1	..	4	..	..	3	..	122	31	1,648	69	587	34	273	95	27	93	19	52	5	..	202	00	.....	.....	.....	.....	7	00	209	00	59

* Consolidated with No. 254.
† Consolidated with No. 1.

REPORT OF SUBORDINATE LODGES FOR THE TERM ENDING DECEMBER 31, 1913—Continued.

LODGES.	No. of Lodge.	No. of Members Last Report.	ADD. Initiations.	ADD. Reinstated.	ADD. Admitted by Card.	DEDUCT. Withdrawn by Card.	DEDUCT. Expulsions.	DEDUCT. Dropped for N. P. D.	DEDUCT. Deaths.	No. Contributing Members.	Past Grands.	Resources of Lodge.	Receipts of Lodge.	Expenses of Lodge.	Dues to Grand Lodge.	Home Tax.	No. Brothers Relieved.	No. Widowed Fam. Relieved.	Amount Paid for Relief of Brothers.	Amount Paid for Relief of Widowed Families.	Educating Orphans.	Burying the Dead.	Special Relief.	Total Relief.	No. Weeks' Benefits Paid.
Tabor	92	204	6	1	..	1	..	5	1	204	49	$4,457 58	$926 56	$105 10	$31 87	$31 06	17	2	$487 00	$13 50	.....	$75 00	$30 00	$605 50	165
Charlestown	94	89	5	1	..	1	..	..	2	92	35	4,765 00	608 98	47 09	23 25	14 72	6	1	76 00	45 00	.....	100 00	22 00	243 00	70
Herndon	95	93	..	..	..	..	..	2	1	90	44	9,789 93	272 00	113 19	18 87	14 40	3	..	118 75	.....	.....	40 00	30 00	188 75	...
Mississinewa	96	713	7	..	7	3	..	4	4	716	101	111,487 06	9,725 74	4,441 65	149 61	109 92	54	3	1,881 35	29 00	$8 95	400 00	10 00	2,329 30	420
Fall Creek	97	174	2	1	..	2	..	2	..	173	77	4,136 65	760 22	402 60	35 20	27 08	8	..	170 00	.....	.....	25 00	.....	195 00	4
Knightstown	99	189	5	2	..	1	..	13	1	181	72	23,110 05	585 40	.....	42 40	28 96	10	..	415 50	.....	.....	15 00	2 00	432 50	171
James	100	120	..	..	..	1	..	2	..	117	44	9,772 31	1,386 10	25 00	25 64	16 32	6	..	209 56	.....	.....	25 00	26 20	260 76	55
Dufour	101	68	..	..	..	..	..	..	..	68	41	3,889 56	251 98	122 77	14 14	10 88	5	..	138 00	.....	.....	.....	.....	138 00	19
Reserve	102	72	1	..	..	..	..	..	2	71	34	5,897 97	312 05	176 11	13 72	11 36	1	..	14 70	.....	.....	80 00	.....	94 70	1
Decatur	103	422	6	..	..	2	..	6	1	419	55	21,780 58	1,790 70	160 96	89 09	67 04	17	..	547 50	.....	.....	75 00	10 00	632 50	133
Newburgh	104	91	..	..	..	2	..	..	..	89	52	6,380 14	273 60	108 80	18 96	14 56	5	..	135 00	.....	.....	.....	.....	135 00	59
Russiaville	105	102	2	..	2	..	..	..	1	105	55	13,189 43	649 74	226 90	22 55	16 80	3	..	58 75	.....	.....	75 00	.....	133 75	...
Monticello	107	253	3	2	1	1	..	3	1	254	51	26,814 99	1,479 78	177 25	56 30	40 64	11	..	393 00	.....	.....	50 00	1 00	354 00	60
Frankfort	108	172	5	1	4	1	..	5	4	172	46	7,469 94	945 50	228 02	40 81	27 84	9	..	326 50	.....	.....	200 00	206 00	732 50	81
Colfax	109	20	..	..	..	..	..	..	..	20	7	540 53	6 80	15 72	52	3 20	..	..	.....	.....	.....	.....	.....	.....	...
Liverpool	110	265	4	..	2	..	..	6	1	264	45	13,061 73	964 38	223 41	58 72	38 40	13	..	459 65	.....	.....	25 00	.....	484 65	131
Milton	111	94	..	..	..	..	..	..	1	93	58	2,762 99	432 04	110 72	20 90	14 88	9	..	324 00	.....	.....	75 00	1 00	400 00	124
Utica	112	37	2	..	..	..	..	..	..	39	16	1,104 15	167 85	54 54	9 50	5 92	1	..	20 00	.....	.....	80 00	.....	100 00	5
Orange	113	41	3	..	..	..	..	..	..	44	33	2,878 90	303 84	51 94	11 45	7 04	..	..	61 00	.....	.....	.....	4 50	65 50	36
Bluffton	114	234	1	..	..	2	..	4	3	226	41	19,061 62	750 00	447 08	52 61	36 16	11	..	169 25	.....	.....	180 00	.....	349 25	130
Roachdale	115	55	2	..	2	..	..	..	..	59	32	3,200 04	211 75	24 00	12 59	9 44	..	..	.....	.....	.....	.....	.....	.....	...
Chinkaroror	120	27	..	..	..	..	..	..	1	26	22	3,828 03	67 60	21 50	5 40	4 16	2	..	57 00	.....	.....	45 00	125 50	227 50	32
Winchester	121	312	..	..	1	..	..	3	2	308	73	22,155 77	1,549 70	248 37	72 99	49 28	23	..	472 00	.....	.....	130 00	60 00	662 00	169
Silcox	123	178	3	..	1	1	..	..	..	181	48	5,811 38	961 17	202 35	38 80	29 00	9	..	252 00	.....	.....	.....	7 00	259 00	79
Capital	124	429	6	..	2	2	..	4	2	429	96	33,716 40	3,311 25	1,176 23	94 92	68 64	29	1	778 00	41 54	.....	350 00	10 00	1,179 54	277
Noblesville	125	249	4	..	1	3	..	2	3	246	85	4,606 48	1,008 50	152 88	57 60	37 92	14	..	354 25	.....	.....	100 00	3 00	457 25	90

Indiana	126	162				1		5		156	47	8,193	16	421	20	68	50	32	44	24	96	6		65	00						65	00	13
Moores Hill	127	102				1		1	1	99	59	2,806	69	301	20	27	15	24	10	15	84	7	1	211	75	2	50			2	00	216	25	86
Germania	129	209	1					1	5	204	73	23,895	82	1,580	24	323	54	44	40	33	44	22		666	00			465	00	9	75	1,140	75	246
Reliance	130	49					1			48	36	5,488	27	160	50	39	95	8	42	7	68			4	00							4	00	1
Anderson	131	539	9		4	3		5	7	537	69	17,938	04	2,717	86	687	94	108	57	85	92	28		953	37			420	00			1,373	37	311
Kokomo	133	306	5		2	4		4	3	302	79	21,833	14	1,090	55	263	74	71	65	45	76	25	1	516	50	30	00	120	00	5	00	671	50	121
Fairview	134	41						1		40	27	1,711	50	170	00	20	00	7	68	6	40			45	00							45	00	
Greenfield	135	176			2	1	2	1	1	173	58	723	63	651	90	278	87	34	44	26	48	7	2	270	50	10	00	40	00	5	00	325	50	68
Westville	136	151				2		3	1	145	54	13,603	31	441	00	236	64	30	58	23	68	17	2	414	00	48	00	110	00	10	00	582	00	94
Worthington	137	132	4			1		1		134	49	9,279	02	677	77	108	30	30	45	20	96	10		195	50			30	00	3	00	228	50	44
Schiller	138	73							2	71	37	1,608	21	224	00	180	17	13	31	10	24	1		8	00			100	00			108	00	2
Everton	139	132				3		2		127	37	3,769	75	330	20	64	80	26	41	20	32													
Spencer	140	219	1		1	2		1	2	216	69	7,774	72	417	20	159	01	32	97	34	56	6		124	00			100	00			224	00	48
Eureka	142	99	1		1			1	1	99	40	4,137	18	288	85	15	00	22	10	15	84	6		184	00							184	00	32
Iroquois	143	227	2	1	2			2		230	49	31,197	24	1,912	28	603	91	54	06	34	58	5		236	50			100	00	4	00	340	50	51
Hebron	144	70								70	50	9,288	81	417	50	29	11	14	98	11	20	3		82	00			30	00	55	20	167	20	15
Relief	145	142			2				2	142	41	11,699	30	411	00	66	00	29	12	22	40	5		325	50			75	00	2	50	403	00	56
Owen	146	80	1							81	74	2,113	09	294	50	89	48	23	52	12	96	4		106	00							106	00	33
Sullivan	147	197	5		5			2		205	66	7,866	50	900	65	451	90	54	33	32	32	15		282	00					18	00	300	00	168
Glenn	149	50						5	1	44	30	3,552	85	197	45	57	70	9	15	7	04	4		118	50			30	00			148	50	60
Silvers	150	60		1						61	30	2,477	64	221	20	12	95	12	90	9	76	4	1	58	00	10	00	15	00	2	00	85	00	16
Camden	151	63	1					8		56	40	3,000	00	138	60	35	00	11	08	8	96	3		78	00							78	00	28
Union City	152	167			2	1		3	4	161	53	16,564	97	545	75	25	00	36	90	25	66	7		210	25			100	00			310	25	91
Abington	154	30								30	26	1,753	00	90	00	28	00	7	24	4	80	1		15	00							15	00	5
Morton	155	148	2	1		1		2		148	61	14,011	87	790	80	99	98	37	69	23	68	10		294	50			160	00	29	00	483	50	67
Walnut Level	156	129								129	58	8,390	44	609	40	123	89	31	41	20	64	5		86	50					2	00	88	50	19
Fort Harrison	157	425	5		1	7		3	6	415	65	5,410	39	1,727	30	295	91	89	84	66	40	31	1	782	00	10	00	360	00	10	90	1,162	90	221
North Salem	158	65		1		1		1		64	39	2,382	60	142	80	51	60	11	10	10	24			30	00							30	00	
Star in the West	159	264						2	2	260	61	3,231	35	1,138	00	269	93	43	44	41	60	12	1	523	75	73	84	150	00	5	00	752	29	130
Chegemink	161	58	3		1					62	17	1,021	73	196	80	100	00	12	37	8	16	1		21	00							21	00	7
Covenant	163	93								93	37	7,558	75	518	79	83	56	18	30	14	88	2		12	00					3	00	15	00	3
Grand Prairie	164	153	3		1	2				155	48	7,327	72	1,342	51	260	39	34	35	24	64	7		597	00			50	00	1	00	648	00	65
Clinton	165	30		1					2	29	12	1,464	16	55	76	43	13	4	44	4	80	3		42	00							42	00	14
Cecelia	166	354	8	1	2			6	1	358	64	17,257	25	3,438	05	277	81	81	68	57	28	27		839	00			60	00	56	00	955	00	217
St. Marys	167	146	2						1	147	54	22,422	67	470	00	334	94	32	28	23	52	10		306	00			90	00			396	00	125
Winamac	168	98		1				9	1	89	57	6,875	94	362	90	152	73	19	17	14	24	3		86	00			50	00			136	00	22
Oxford	169	113	1					2	1	111	38	7,088	56	342	65	117	77	23	88	17	76	6		100	00			50	00			150	00	33
Parker	170	94				1				93	33	8,171	60	521	40	129	60	18	51	14	88	3		64	00					3	00	67	00	30
Richland	171	36								36	28	1,652	08	103	10	17	48	8	25	5	76	1		15	00	7	15			5	00	27	15	5
Delaware	172	31				1		1	1	28	12	762	62	91	63	12	50	5	74	4	48	3		29	00			30	00			59	00	7
Osceola	173	125	2							127	47	6,835	17	425	00	52	45	28	88	20	32			228	75							228	75	76
Carroll	174	190			1			4	4	183	82	19,898	52	1,019	60	178	08	37	86	29	12			211	05			450	00	12	00	673	05	80
Pacific	175	258	1		1			6	3	251	59	11,332	80	766	00	36	00	53	00	40	16	14		233	50			180	00			413	50	64
Columbia	176	307	7			2				312	42	5,898	87	1,117	40	558	53	75	60	39	68	21		404	00							404	00	69

REPORT OF SUBORDINATE LODGES FOR THE TERM ENDING DECEMBER 31, 1913.—Continued.

LODGES.	No. of Lodge.	No. of Members Last Report.	ADD. Initiations.	ADD. Reinstated.	ADD. Admitted by Card.	DEDUCT. Withdrawn by Card.	DEDUCT. Expulsions.	DEDUCT. Dropped for N. P. D.	DEDUCT. Deaths.	No. Contributing Members.	Past Grands.	Resources of Lodge.	Receipts of Lodge.	Expenses of Lodge.	Dues to Grand Lodge.	Home Tax.	No. Brothers Relieved.	No. Widowed Fam. Relieved.	Amount Paid for Relief of Brothers.	Amount Paid for Relief of Widowed Families.	Educating Orphans.	Burying the Dead.	Special Relief.	Total Relief.	No. Weeks' Benefits Paid.
Shawswick	177	385	12	1	1	1	..	4	2	392	58	$20,323 80	$2,364 11	$437 47	$91 32	$62 72	32	1	$861 50	$35 00	.....	$175 00	$26 50	$1,098 00	260
Edwards	178	272	2	..	..	..	..	2	2	270	53	8,690 79	719 40	52 75	57 55	43 20	17	1	488 75	23 98	.....	140 00	10 00	662 73	160
Stewart	179	75	2	..	..	..	..	3	..	74	26	2,234 02	262 55	157 12	21 00	11 84	2	..	132 50	.....	.....	.....	1 00	133 50	26
Angola	180	221	7	..	..	1	..	..	3	224	62	28,243 05	2,121 59	401 91	69 38	35 36	13	..	332 00	.....	.....	150 00	24 00	506 00	83
Trafalgar	181	124	5	2	1	1	..	1	1	129	63	6,158 88	1,337 15	180 00	31 66	20 64	9	..	120 00	.....	.....	75 00	20 00	215 00	30
Phoenix	182	122	2	1	..	..	..	2	1	122	50	5,145 02	400 30	36 75	27 80	19 52	9	..	236 00	.....	.....	30 00	10 00	276 00	66
Rossville	183	81	..	..	..	..	..	2	1	78	41	6,592 88	2,714 50	91 79	17 16	12 48	5	..	122 00	.....	.....	45 00	.....	167 00	30
Greensfork	184	51	..	..	..	1	..	..	..	50	27	1,103 98	156 50	57 73	10 40	8 00	3	..	21 00	.....	.....	25 00	2 00	48 00	7
Shannondale	187	39	..	..	..	..	..	5	1	33	31	2,347 97	159 00	15 40	6 86	5 28	2	..	39 00	.....	.....	45 00	.....	84 00	13
Brownsburg	188	41	..	..	..	2	..	..	..	39	11	29 39	84 50	16 31	3 72	2 88	2	..	12 00	.....	.....	20 00	.....	32 00	4
Selma	189	73	..	..	..	..	..	2	..	71	48	3,609 02	178 50	70 75	12 38	11 36	7	..	132 00	.....	.....	15 00	.....	147 00	79
Francesville	190	36	..	..	..	..	..	..	..	36	15	780 66	110 38	58 91	7 40	4 08	..	..	62 00	.....	.....	.....	.....	62 00	..
Wildey	191	138	3	..	..	1	..	..	1	139	47	9,928 88	814 10	107 80	27 92	22 24	3	..	72 00	.....	.....	50 00	6 00	128 00	18
Terrell	192	123	..	..	..	..	..	..	..	123	49	7,265 05	594 50	135 44	25 58	19 68	6	..	145 00	.....	.....	75 00	.....	220 00	41
Hiawatha	193	85	..	..	..	..	..	..	..	85	35	3,450 69	270 45	27 98	17 16	13 60	1	..	36 00	.....	.....	.....	3 00	39 00	9
Purity	194	49	..	..	..	..	..	..	..	49	34	1,396 45	135 24	19 50	10 19	7 84	..	1	.....	10 00	.....	.....	.....	10 00	..
Crown Point	195	60	3	..	..	..	..	..	..	63	22	1,838 14	173 80	36 80	17 98	10 08	2	..	25 00	.....	.....	.....	.....	25 00	6
Morgantown	196	122	4	..	2	3	..	..	4	121	36	4,525 34	508 35	191 00	28 79	19 36	..	..	88 00	.....	.....	90 00	.....	178 00	..
Waldron	197	141	..	..	..	..	..	..	..	141	76	2,446 91	1,418 90	210 74	29 00	22 56	8	..	146 00	.....	.....	.....	10 00	156 00	38
Greenwood	198	202	1	..	..	..	..	3	..	200	48	8,169 89	1,234 38	200 96	42 40	32 00	11	..	229 00	.....	.....	30 00	40 53	299 53	95
Hermano	199	84	1	..	1	..	..	6	2	78	40	5,392 03	427 50	149 00	17 40	12 48	10	..	263 00	.....	.....	120 00	34 00	417 00	88
Quincy	200	385	2	2	1	1	..	2	2	385	70	15,913 59	2,976 00	250 53	81 14	61 60	26	..	593 00	.....	.....	100 00	6 00	699 00	170
Bourbon	203	85	2	..	..	..	..	..	..	87	60	4,239 62	239 30	45 17	19 14	13 92	6	1	151 00	11 00	.....	25 00	.....	187 00	54
Seymour	204	254	2	..	..	..	..	1	1	254	83	7,844 86	2,189 00	303 18	57 25	40 64	20	..	478 75	.....	.....	60 00	62 00	600 75	177
Clayton	205	112	2	1	1	..	..	..	..	116	42	3,051 60	335 20	106 39	25 95	18 56	9	..	115 00	.....	.....	25 00	.....	140 00	55
Tell City	206	113	6	..	..	1	..	1	1	116	39	9,980 10	1,126 69	169 42	31 28	18 56	7	..	219 50	.....	.....	150 00	.....	369 50	74

Farmland	208	194							2	192	87	9,825 42	783 25	451 39	36 40	30 72	14		178 00			135 00	1 00	314 00	46
Canal	209	66								66	42	5,061 93	171 60	70 62	13 72	10 56	1		40 00			25 00	3 00	68 00	8
Morgan	211	164				1		3		160	55	6,512 95	416 25	82 95	33 30	25 60	10		51 00	16 77	10 00	25 00		102 77	23
Woodward	212	144								144	74	8,445 21	676 73	173 43	26 35	23 04	9	2	333 25	37 00			14 40	384 65	142
Springfield	213	228	3		2	1			2	230	53	10,141 41	691 53	123 88	35 33	36 64	10		208 00			75 00	1 50	284 50	64
Stewartsville	214	130	8					4	2	132	33	3,757 70	616 09	92 83	39 76	21 12	9	2	219 70			100 00	11 33	331 03	68
Brazil	215	239	15	2	3	1	1	1	2	254	54	20,199 91	1,316 85	186 65	62 28	40 64	16	1	267 00	5 50		125 00	4 00	401 50	81
Waveland	217	74	4		1				1	78	34	2,400 23	316 00	155 80	17 90	11 20	3		66 00			72 00	3 00	141 00	7
Tipton	220	222	6		2	2			1	227	47	9,583 72	1,185 77	52 89	47 41	36 32	9		264 50			80 00	10 00	354 50	91
Waterloo	221	98						2		96	54	5,358 90	386 62		19 97	15 36	3		141 00					141 00	33
Necessity	222	231	5					2	1	233	61	13,938 09	1,616 77	267 12	51 26	36 48	14	1	353 00	15 00		50 00		418 00	122
Crawfordsville	223	159	2		3	2		1	1	160	45	15,765 05	1,435 90	587 88	35 28	25 60	10	1	230 00	18 50		150 00		398 50	120
Border	224	56				1		2	1	52	48	576 04	175 84	186 58	10 80	8 30	3		33 00			50 00		83 00	7
Galveston	225	75	1		1				1	76	36	2,569 86	217 40	25 00	16 40	12 16	4		76 00					76 00	16
Luther	227	207						6	1	200	61	3,270 40	520 00	50 00	41 60	32 00			360 00			50 00		410 00	
Concordia	228	90							1	89	44	11,891 25	527 18	152 24	18 78	13 76	2		30 00		10 00	160 00		200 00	6
German Union	229	104						2	2	100	52	3,422 63	933 35	372 94	18 95	16 00	4		55 00	1 00		375 00		431 00	43
Alamo	230	60								60	29	2,230 37	137 50	15 00	11 00	9 60	2		12 00					12 00	4
Steuben	231	78				2		19		57	41	3,807 45	294 10	13 90	11 84	9 12	6		43 00			40 00		83 00	28
Losantville	232	42				1		5		36	28	1,696 26	144 00	20 38	5 82	5 76	2		68 00					68 00	40
McCarty	233	133	6	1	1				1	140	32	7,093 92	427 40	125 50	34 19	22 40	6	1	241 50	21 80		40 00		303 30	88
Gregg	235	174								174	58	3,446 21	581 75	127 98	35 49	27 36	5		363 00			25 00	1 00	389 00	
Star	236	94				2		1		91	38	1,614 15	241 13	45 70	19 29	14 56	3		62 00			30 00		92 00	21
Cadiz	237	46				1		3		42	15	315 08	109 20	11 00	8 73	6 72	2		21 00				16 00	37 00	7
Larwill	238	82							1	81	31	2,001 21	267 16	142 32	16 01	12 96	6		138 00			50 00	12 00	200 00	59
Mt. Pleasant	239	56		2		1			1	56	47	2,179 56	226 60	16 55	11 55	9 12	3		159 00			30 00	14 00	203 00	53
Illiana	240	58							1	57	39	507 14	157 32		12 09	9 12	3		63 00			58 00		121 00	21
York	241	28	3	2		3				30	16	54 72	81 83	10 10	6 54	5 12									
Mitchell	242	268	24					2	3	287	50	7,794 49	1,498 15	115 31	73 48	45 92	21		806 00			300 00	1 75	1,107 75	139
Young America	243	36			1	1		1		35	23	2,248 28	168 20	32 10	7 28	5 60			3 00			30 00	1 00	34 00	1
Holton	244	48		1		1		1		47	28	3,039 79	291 34	70 26	10 19	7 52	4		45 50					45 50	13
Lowell	245	78				1		4		73	23	1,000 38	195 30	53 12	15 26	11 68	5		64 00				1 00	65 00	16
Trenton	248	56								56	37	1,940 90	150 00	10 30	11 64	8 96							2 00	2 00	
Azur	250	93	3		1			4	1	92	42	256 31	417 30	46 69	20 20	13 76	12		150 50			30 00		180 50	76
Ashboro	251	29						2		27	19	1,115 05	72 00	24 30	5 16	4 32	3		15 00				1 00	16 00	5
Cicero	252	93	2							95	42	3,386 06	403 50	22 30	20 00	15 20	1		16 00					16 00	4
New Haven	253	63						1		62	41	28,623 20	306 54	114 15	12 90	9 92	3		72 00					72 00	27
Carthage	255	56						1		55	29	3,086 72	261 00	63 10	11 18	8 80	4		40 50				1 00	41 50	10
Pierceton	257	76						1	2	73	42	1,772 49	174 09	22 00	12 66	9 28	4		85 00			30 00		115 00	67
Osgood	259	67								67	28	3,913 60	186 60	61 18	12 37	11 90	2		42 00			25 00	5 00	72 00	14
Utilis	260	79							1	78	63	4,625 05	236 95	71 46	15 59	12 48	6		80 00			50 00		130 00	29
Hartford City	262	222	2						1	223	68	45,581 99	1,150 10	35 00	44 74	35 36	17		563 40			80 00	10 87	654 27	91
Argos	263	38		1						39	31	2,625 42	108 00	10 25	7 68	5 44	2		45 00					45 00	15
North Manchester	264	162						7	2	153	47	2,343 00	615 60	143 09	21 84	16 96	5		101 00			50 00		151 00	44

REPORT OF SUBORDINATE LODGES FOR THE TERM ENDING DECEMBER 31, 1913—Continued.

LODGES.	No. of Lodge.	No. of Members Last Report.	ADD. Initiations.	ADD. Reinstated.	ADD. Admitted by Card.	DEDUCT. Withdrawn by Card.	DEDUCT. Expulsions.	DEDUCT. Dropped for N. P. D.	DEDUCT. Deaths.	No. Contributing Members.	Past Grands.	Resources of Lodge.	Receipts of Lodge.	Expenses of Lodge.	Dues to Grand Lodge.	Home Tax.	No. Brothers Relieved.	No. Widowed Fam. Relieved.	Amount Paid for Relief of Brothers.	Amount Paid for Relief of Widowed Families.	Educating Orphans.	Burying the Dead.	Special Relief.	Total Relief.	No. Weeks' Benefits Paid.
Michigan City	265	92								92	43	$14,580 41	$1,402 54	$171 69	$16 64	$13 28	3		$48 00					$48 00	12
Spiceland	266	38		1		1		1		37	15	988 69	129 30	37 43	6 86	5 92	1	1	45 00	$17 75		$30 00	$1 00	93 75	15
Excelsior	267	124				1				123	81	5,982 15	460 90	99 12	25 58	19 68	1	1	8 00	15 00			4 00	27 00	2
Jubilee	268	47						1		46	39	297 75	182 05	57 53	11 28	7 04						45 00		45 00	
Poseyville	269	47	1			1	2			45	17	2,400 00	377 00	67 40	8 32	6 40									
Milan	270	135	4				3	1		135	59	6,398 82	1,408 93	222 05	26 52	21 60	7		108 50			80 00	14 50	203 00	21
Caldwell	271	87								87	31	2,409 32	236 64	28 00	18 10	13 92	4		32 00				2 00	34 00	8
Tell	272	86						2		84	75	3,906 17	405 75	120 34	19 06	13 44	8	2	296 50			100 00	100 00	496 50	52
Sigel	273	74	1							75	55	2,819 06	437 24	263 50	15 98	12 00	3		65 00					65 00	13
Martinsville	274	183	43	5	2		4	1		228	48	14,500 00	1,569 15	175 55	84 47	31 20	12		535 76			105 00		640 76	148
Little River	275	116	5		1			1		121	44	11,533 34	2,316 71	43 61	28 76	19 36	9		644 00			75 00	32 00	751 00	88
Alto	276	49	2							51	38	4,241 82	245 00	64 55	12 20	8 16	6		42 00					42 00	14
Charlottesville	277	81	9	1	1	1				91	42	1,862 82	473 64	201 79	26 54	14 56	5		104 00				2 00	106 00	26
Robert Blum	278	210	1						3	208	48	26,767 30	1,745 80	209 90	44 80	33 60	12		476 00			350 00	7 00	833 00	153
Acton	279	113				2	4	2		105	43	3,842 99	452 00	149 97	19 55	17 60	6		54 00			100 00	1 00	155 00	14
White River	280	96	2							98	63	3,383 36	490 95	136 48	25 51	15 68	7		296 00			30 00		326 00	97
Omega	281	268	5				4			269	59	8,953 20	1,009 30	324 18	69 36	33 44	17		275 00					275 00	109
Butler	282	124	4		1					129	47	5,696 79	664 20	118 51	26 28	17 92	3		76 00			36 00	1 00	113 00	25
Monroeville	283	116								116	50	5,124 48	375 70	69 58	26 00	18 56	7		100 00			25 00	3 00	128 00	22
Schuyler	284	152	1			1				152	44	7,384 05	627 30		32 60	24 48	3		73 00				10 00	83 00	57
Zionsville	285	83	2		2	1				86	47	1,872 14	244 85	87 08	16 92	13 76	5		135 00				2 00	137 00	82
Monitor	286	210	3	2	3	1	15	1		201	49	5,350 03	1,275 21	396 67	44 58	31 68	10		172 50			50 00	5 50	228 00	56
Spartansburg	287	124	1				2	2		121	56	5,565 96	378 30	199 87	30 26	19 36	9		86 00			75 00	22 00	183 00	29
Magenta	288	37	1		3	1		1		39	18	2,922 56	277 20	140 78	7 97	6 24	1	1	10 00	10 00			1 00	21 00	2
Hillsboro	290	54					8			46	18	1,810 20	99 40	45 60	9 56	7 36	1		3 00					3 00	1
Fort Branch	291	107	6							113	39	2,899 28	329 05		27 32	18 08	2		60 50					60 50	10

De Wolf	292	38								38	31	2,750	89	122	08			5	52	6	08									
Deerfield	293	115				1		9		105	36	2,333	06	358	59	27	50	18	44	16	80	4	1	123	00	10	00			133	00	17
Lynn	294	101	2					7	1	95	36	4,417	86	608	98	130	74	20	96	15	20	14		107	00			75	00	1	00	183	00	43
Wildman	295	156	3		3	2		8	1	151	25	900	33	975	00	287	42	29	44	20	80	17	1	548	50	4	50	75	00	30	00	658	00	149
Orleans	296	131	1		1			6		127	36	5,112	47	615	95	121	03	27	46	20	32			223	75					25	00	248	75	52
Ellettsville	298	141	4				1		1	143	61	6,550	59	400	20	69	06	31	62	22	56	7	1	103	00	3	50			37	00	143	50	55
Grandview	300	53						2	1	50	33	1,099	64	127	40	39	65	9	99	8	00	2		40	00			50	00	5	00	95	00	12
Rockfield	301	114	5					2	1	116	46	10,623	79	743	40	189	50	31	79	18	72	10		289	50			80	00	2	00	371	50	81
Brooklyn	303	35								35	9	436	97	91	00	45	23	7	28	5	60			10	00							10	00	6
Mt. Etna	304	125	1	3		1		1		127	56	7,115	26	525	61	95	76	29	04	20	32	10	1	85	50	4	00			10	00	99	50	21
Blountsville	305	69				2			1	66	37	1,676	34	122	20	58	32	9	77	10	56			24	00			45	00			69	00	6
Dunkirk	306	202	3			1		5		199	63	22,121	15	1,607	77	272	81	42	38	30	88	9		424	00			40	00	10	00	474	00	88
Sanders	307	77	1		2					80	35	1,575	40	248	50	35	00	16	92	12	80	6		110	00							110	00	28
Oakland City	308	101	2		2			1		104	22	2,595	00	295	40	103	32	23	07	16	64	5		109	00							109	00	26
Daleville	309	50						4		46	33	4,641	70	140	80	91	57	8	70	7	36	4		44	00					2	00	46	00	11
East Boston	310	38			1					39	22	1,325	14	115	40			9	23	6	00	1		26	00							26	00	17
South Boston	312	24	3						1	26	8	286	77	90	92	87	27	7	80	4	16	1		110	12			30	00			140	12	10
Walton	314	123	1					1		123	36	3,458	11	679	40	171	39	31	73	19	68	4		60	00					6	00	66	00	15
Kendallville	316	269	5			2		1	3	268	61	8,320	11	1,286	87	422	48	61	06	43	84	20		352	00			135	60	54	00	541	60	157
Eminence	317	99	3			1	1			100	49	4,452	05	360	10	60	00	24	18	16	00	8		111	00					11	00	122	00	23
Waverly	318	47				1		6	1	39	19	4,521	00	53	30	21	80	4	26	6	24													
Guttenberg	319	279	1		4	1		2	1	280	55	9,179	48	1,325	73	131	60	59	64	44	80	17		498	50			75	00	27	00	600	50	141
Beacon	320	228	2					2	2	226	63	12,387	40	1,573	16	201	83	48	60	36	16	11		277	25			120	00	18	35	415	60	56
Sugar Creek	321	132	1	1	1			1		134	46	2,353	85	402	62			30	33	21	44	5	1	152	00	63	70			4	00	219	70	38
Loon Creek	322	56	1	1					3	55	33	6,154	21	486	85	179	31	12	66	8	80	1	4	91	40	24	38	193	50			309	28	16
Hobah	323	165	3		1	3		2	2	162	61	3,061	11	492	75	183	47	32	56	25	92	10		125	00			175	00	13	00	313	00	90
Goldsmith	324	105	2					2		105	40	2,470	34	364	00	88	35	25	43	27	40	8		217	50			120	00	21	75	359	25	36
Wheeling	325	32						1		31	31	2,487	99	83	24	45	47	6	14	4	96													
Widner	326	42								42	11	916	63	109	20			8	73	6	62													
Mechanicsburg	327	88	2	1				4		87	46	2,072	00	241	40	55	05	20	11	13	92			108	00							108	00	34
Greentown	328	196	4			1		3	1	195	61	18,037	72	1,012	50	216	25	48	52	31	20			119	00			100	00			219	00	30
North Vernon	329	86			1			1	1	85	39	3,952	89	307	50	9	18	17	65	13	60	4		80	50			50	00			130	50	40
Waynetown	330	136							1	135	41	4,971	60	453	60	84	53	28	28	21	76	8		110	00			40	00	2	00	152	00	28
Prospect	331	66	2	1	2	1		2		68	43	4,248	28	214	34	36	93	16	56	10	88	1		4	00					1	00	5	00	1
Earle	333	76	1			3		1	1	72	32	5,651	97	469	50			16	17	11	52	6		84	00			30	00	5	00	119	00	21
Allemania	334	80	2			1				81	34	2,210	64	300	55	59	55	18	03	12	48	2		83	00							83	00	33
Grant	335	68				1		4	2	61	30	1,625	60	145	60	160	80	11	64	9	76			175	00			30	00			205	00	
Alma	336	40	5		2					47	15	340	85	175	00	54	80	14	00	7	55			66	00							66	00	
McCordsville	338	109								109	48	4,326	17	497	20	105	19	21	63	17	44	5		68	00							68	00	15
Kingman	339	64	2		1				1	66	30	1,660	91	199	60	247	03	15	96	10	56	4		153	56			30	00			183	56	20
Loogootee	340	135						3	2	130	48	5,654	86	338	00	75	00	27	04	20	80	4		65	00			60	00			125	00	30
Dunreith	341	54	2	2		1				57	18	1,066	72	136	00	23	60	9	54	9	12	1		36	00					10	00	46	00	12
Pittsboro	342	99							1	98	31	3,400	00	267	55			21	40	15	68	6		84	00			100	00			184	00	45
Shoals	343	139	3			1		1		140	34	4,158	82	835	21	65	18	31	12	22	40	6		364	12			125	00			489	12	53

REPORT OF SUBORDINATE LODGES FOR THE TERM ENDING DECEMBER 31, 1913—Continued.

LODGES.	No. of Lodge.	No. of Members Last Report.	ADD. Initiations.	ADD. Reinstated.	ADD. Admitted by Card.	DEDUCT. Withdrawn by Card.	DEDUCT. Expulsions.	DEDUCT. Dropped for N. P. D.	DEDUCT. Deaths.	No. Contributing Members.	Past Grands.	Resources of Lodge.	Receipts of Lodge.	Expenses of Lodge.	Dues to Grand Lodge.	Home Tax.	No. Brothers Relieved.	No. Widowed Fam. Relieved.	Amount Paid for Relief of Brothers.	Amount Paid for Relief of Widowed Families.	Educating Orphans.	Burying the Dead.	Special Relief.	Total Relief.	No. Weeks' Benefits Paid.
Greenville	344	80	3						1	82	28	$4,697 29	$402 87	$20 85	$19 69	$13 12	9		$177 00			$50 00	$29 00	$256 00	97
Yorktown	345	114	7			1		1	1	118	58	8,247 74	715 75	29 56	29 28	18 88			3 00			30 00		33 00	1
Goodland	346	36				2				34	17	505 91	75 64	83 68	5 52	5 45	1		3 00					3 00	1
Sharpsville	347	122	1					6		117	41	991 30	375 20	112 33	30 02	18 72	4		47 00			25 00		72 00	16
Greencastle	348	115	4							119	43	11,085 70	731 60	249 88	27 95	19 04	7		124 00			25 00	12 00	161 00	59
Medora	349	31						3		28	5	408 25	72 20	22 51	5 77	4 48			3 00					3 00	1
Brownsville	350	43							1	42	26	1,275 00	126 00	30 00	8 74	6 72									
Shideler	352	115	2			2		2	1	112	37	2,573 80	370 00	96 79	25 29	17 92	9		434 50			50 00		484 50	123
Newtonville	353	89							1	88	33	2,542 08	210 40	30 00	16 83	12 80	6		72 00			50 00	1 00	123 00	18
Monrovia	354	121	2					3		120	36	5,441 74	486 10	71 64	26 54	18 88	9		144 00			60 00	3 00	207 00	36
Whitestown	355	100								100	30	6,569 70	444 90	17 55	21 19	16 00	3		32 00				1 00	33 00	8
Amana	356	181	8		6	2			1	192	58	15,182 63	1,982 11	253 15	43 81	30 72	9		264 00			60 00	15 00	339 00	49
Coatesville	357	118			1	1				118	44	3,570 17	333 40	48 25	24 54	18 88	5		76 00			20 00	1 00	97 00	19
Nerie	358	56								56	45	4,745 25	176 22	179 05	12 48	8 96	3		110 50					110 50	25
Mulberry	359	69	1					2		68	43	5,917 55	267 47	68 02	14 73	10 72	9		178 20					178 20	40
Martz	360	101	3			1		1		102	55	1,896 03	291 45	69 84	23 31	16 32	5		64 00			25 00	9 00	98 00	16
Heart and Hand	361	113								113	42	6,393 38	729 39	287 34	26 26	17 12	2		80 00			20 00		100 00	14
Markle	362	84	1	1	1			3		84	44	5,362 45	461 46	196 40	18 48	13 44	5		82 00					82 00	21
Laurel	363	95						1		94	41	2,254 03	244 40	94 46	19 55	15 04	5		117 00			75 00	26 00	218 00	39
Shequoit	365	45	1		1	1				46	34	7,038 37	295 26	192 90	10 36	7 36	2		18 00				2 00	20 00	6
Arcadia	367	211	4			1		1	1	212	52	9,049 52	811 42	156 16	43 76	31 20	8	1	218 00	$38 50	$1 05	80 00	2 00	339 55	108
Clay	368	134	2	1				2	1	134	50	3,486 45	860 90	136 64	29 67	20 96	8		190 35			75 00		265 35	110
Bunker Hill	369	42				1		1	2	38	22	1,431 27	98 80		7 90	6 08	3		75 00			120 00	2 00	197 00	8
Harrell	370	120								120	44	6,014 80	413 12	51 30	24 20	18 56	7		88 00				22 41	110 41	22
Webster	371	72								72	36	2,791 10	278 66	134 77	13 11	10 08	8		194 67					194 67	67
Maxinkuckee	373	52		1				2		51	27	3,053 51	254 08	9 59	10 71	8 16	3		80 00					80 00	44

Home	374	34		4	1	1			1	37	22	594 32	109 20	42 49	8 73	5 44						30 00		30 00		
Lawrence	375	98					4			94	38	3,348 36	306 81	35 00	18 61	15 04			138 00				2 00	140 00	40	
Randolph	376	33			1					34	27	1,005 80	85 80	82	7 06	5 28										
Springport	377	54						1		53	33	4,791 71	1,768 60	76 21	11 02	8 48			44 00				1 00	45 00	11	
Beaver	378	50			1			2		49	15	215 12	70 00	48 00	5 60	7 84	1		8 00					8 00	2	
Warrick	379	60								60	60	1,837 18	156 00		12 48	9 60	6		45 00					45 00		
North Star	380	119	1				1	5		114	47	2,330 80	354 73	67 90	25 37	18 24	9		264 00					264 00	116	
Fairmount	381	95	1	2		1	1	3		93	45	255 91	301 00	174 82	20 27	14 88	7		235 00			25 00	2 00	262 00	26	
Goethe	382	237	5					5	1	236	65	5,397 95	777 50	201 10	51 38	36 16	16		285 00			80 00	4 00	369 00	82	
New Cumberland	383	78						1		77	32	9,110 68	210 57	135 30	13 62	9 32	2		97 00			15 00		112 00	66	
Pike	384	28	1	1	1	2				29	14	1,234 01	160 70	10 00	7 08	4 48	1		69 00					69 00	18	
Lynnville	386	68	4	1		1		1		71	24	1,180 00	235 75	36 00	16 46	10 72			84 00				15 00	99 00	35	
Venus	387	80	10	2	2			5	1	88	33	1,872 68	415 93	138 73	26 73	14 08	5		108 50			30 00	27 38	165 88	71	
Hazleton	389	148	3							151	51	9,702 61	432 90	83 55	34 63	24 16	3		108 00					108 00	22	
Pleasant Valley	390	51						2		49	45	1,544 39	145 50	22 36	10 19	7 84	4		52 00					52 00	30	
Salamonia	392	264	3		1			4		264	64	18,260 26	872 22	418 48	65 33	42 24	9		275 00					275 00	120	
Linden	393	52			1	3		5	1	44	18	423 18	147 00	23 83	9 57	7 04	4		56 00			75 00		131 00	14	
Southport	394	101				1		2	1	97	58	6,206 50	1,047 72	298 24	20 17	15 52	5		57 00			118 10		175 10	12	
Kentland	396	44			1	1				44	7	498 99	121 41	53 57	8 60	7 04	1		9 60				5 25	14 85		
New Ross	397	146	2			1		5	1	141	52	6,263 14	1,086 38	143 52	28 18	20 00			159 00			150 00	10 00	319 00	140	
Beech Grove	399	116						1		115	36	6,900 22	520 45	30 12	21 19	18 40			315 00				1 00	316 00		
Mexico	400	19								19	18	2,484 48	118 40	12 00	3 95	3 04			125 00					125 00		
Carmel	401	72	1				12			61	47	988 48	182 10	15 10	14 56	9 76	4		117 20					117 20	34	
Sevastapol	403	66	5	1		2		3		67	22	1,560 56	267 65	123 98	18 78	10 72	3		41 00			25 00		66 00	31	
Rising Sun	404	41							1	40	21	1,470 00	122 00	47 00	8 32	6 40			12 00			75 00		87 00	3	
Lexington	405	54						1		53	23	327 49	136 00	91 84	10 88	8 48	5		112 68					112 68	54	
Paragon	406	200	5				4		2	199	41	7,241 80	806 05	141 84	43 62	31 84	16	2	328 50	25 62		125 00	6 45	485 57	72	
Grantsburg	407	54	1	1		3				53	42	1,308 65	159 00		12 24	8 48	4		83 00					83 00	58	
Pleasantville	408	65	14					3		76	36	528 24	230 24	52 93	26 98	12 16	1		52 00					52 00	26	
Montpelier	410	79						8		71	40	4,533 60	522 54	157 47	12 69	11 36			20 00			30 00		50 00	5	
Blue River	412	106	3							109	42	3,690 81	409 10	172 90	26 92	17 44	4	1	69 20	10 35			1 00	80 55	17	
Hart	413	139		1	1	1		2		138	48	2,788 01	355 00	135 90	28 40	22 08	3		130 00			25 00		155 00	38	
Staunton	415	96	2		1			3		96	31	1,189 12	476 90	69 06	21 34	15 36	4		91 00					91 00	41	
Rural	416	68								68	30	2,949 47	307 15	26 75	13 52	10 40	5		129 00				2 00	131 00	33	
Eel River	417	349	8		5	3		5	3	351	60	4,131 34	1,482 97	512 26	77 40	46 40	19		387 00			350 00	9 00	746 00	122	
Crothersville	419	57	1		1			1		58	30	4,024 38	379 86	57 89	13 97	9 28	5		45 00				4 00	49 00	10	
Prairie	420	144	2			1				145	42	3,900 15	586 85	148 79	35 20	21 76	15	1	327 00	48 00				375 00	127	
Butlerville	421	69	1					2	1	67	42	5,717 69	329 10	48 86	14 67	10 72	5		68 00			75 00	1 00	144 00	17	
New Corner	425	66	1	1						68	38	2,264 06	220 00	130 41	15 36	10 88	6		60 00					60 00	15	
Akron	426	56	2		2	1		1	1	57	22	2,784 00	399 00	59 10	15 20	9 12	5		176 50			30 00	2 50	209 00	49	
Independence	428	54								54	29	2,591 13	172 00	42 29	9 98	8 64	4		78 00			30 00	4 00	112 00	39	
Lake City	430	107	1			1			2	105	51	510 71	480 80	150 96	22 09	16 64	11		206 00			201 50	6 50	414 00	86	
Bloomingdale	431	54				1		3	1	49	25	1,156 70	138 21	14 97	11 05	7 84	2		50 00			30 00	2 00	82 00	12	
Leesburg	432	107						6	1	100	44	3,110 60	434 16	7 50	24 02	16 00	3		39 00			40 00		79 00	13	

REPORT OF THE SUBORDINATE LODGES FOR THE TERM ENDING DECEMBER 31, 1913—Continued

LODGES.	No. of Lodge.	No. of Members Last Report.	ADD. Initiations.	ADD. Reinstated.	ADD. Admitted by Card.	DEDUCT. Withdrawn by Card.	DEDUCT. Expulsions.	DEDUCT. Dropped for N. P. D.	DEDUCT. Deaths.	No. Contributing Members.	Past Grands.	Resources of Lodge.	Receipts of Lodge.	Expenses of Lodge.	Dues to Grand Lodge.	Home Tax.	No. Brothers Relieved.	No. Widowed Fam. Relieved.	Amount Paid for Relief of Brothers.	Amount Paid for Relief of Widowed Families.	Educating Orphans.	Burying the Dead.	Special Relief.	Total Relief.	No. Weeks' Benefits Paid.
Sweetser	433	115	..	..	..	..	..	..	..	115	49	$4,803 74	$403 50	$61 73	$20 28	$15 20	5	..	$94 00	.....	.....	$25 00	$2 00	$121 00	38
New Waverly	434	29	1	..	..	..	..	..	..	30	14	2,965 71	143 74	74 66	6 77	4 64	1	..	20 00	.....	.....	.....	2 00	22 00	5
Center	435	59	1	..	..	..	..	2	..	58	30	4,463 36	272 79	.....	12 03	8 64	2	..	88 00	.....	.....	.....	.....	88 00	...
Walkerton	437	87	..	..	..	..	..	4	..	83	31	1,390 19	210 03	128 81	15 84	13 28	2	..	20 00	.....	.....	.....	.....	20 00	5
Windfall	438	220	..	2	..	..	..	..	2	220	58	7,652 67	889 28	175 00	46 59	35 20	11	..	243 00	.....	.....	110 00	166 00	519 00	...
Stockwell	439	114	..	..	..	..	..	..	1	113	46	3,781 03	527 65	79 67	23 60	18 08	4	..	102 00	.....	$10 00	100 00	1 00	213 00	36
Fishers	440	77	..	..	..	..	..	..	..	77	37	1,626 97	415 79	81 66	16 01	12 32	6	1	209 00	$4 50	.....	.....	.....	213 50	68
Star City	442	77	2	..	..	..	..	..	..	79	49	4,031 95	178 40	113 86	14 27	12 32	..	..	33 00	.....	.....	25 00	2 00	60 00	...
Mauckport	443	38	..	1	..	1	..	..	..	38	18	2,737 14	179 30	80 37	8 54	6 24	..	..	24 00	.....	.....	.....	.....	24 00	6
Flat Rock	444	34	..	..	..	..	..	..	..	34	19	2,536 40	100 56	29 11	7 50	5 44	1	..	4 00	.....	.....	40 00	.....	44 00	1
Atlanta	445	81	..	..	..	..	..	..	..	81	45	2,760 11	235 38	37 50	14 56	8 40	3	..	161 00	.....	.....	.....	.....	161 00	29
Milltown	447	135	6	..	..	..	..	1	1	139	50	2,826 11	609 35	63 98	33 29	22 24	9	1	296 20	10 00	.....	60 00	23 00	389 20	50
Bristol	448	60	1	1	..	1	..	..	..	61	28	1,750 29	170 92	82 21	13 08	9 76	2	..	27 00	10 00	.....	.....	8 00	45 00	9
Clear Creek	449	151	1	..	..	..	..	..	1	151	43	5,314 45	320 70	167 10	25 66	24 16	8	..	113 50	.....	.....	100 00	.....	213 50	25
Tampico	453	16	..	..	..	..	..	..	1	15	12	1,585 00	41 60	2 60	1 25	2 56	1	..	27 00	.....	.....	30 00	.....	57 00	16
Wallace	454	49	..	..	..	..	..	19	1	29	20	1,940 00	103 60	37 50	5 41	5 60	1	..	77 00	.....	.....	30 00	.....	107 00	7
Onward	455	54	1	..	..	..	..	..	..	55	42	2,255 24	259 80	15 60	12 24	8 80	3	..	38 00	.....	.....	.....	.....	38 00	26
Spring Station	456	56	..	..	..	1	..	1	..	54	28	2,352 51	128 70	29 35	10 21	8 96	3	..	96 00	.....	.....	.....	.....	96 00	22
Bloomfield	457	177	2	..	8	2	..	9	1	175	43	1,897 69	484 62	66 31	30 61	28 00	8	4	332 60	5 00	65 03	50 00	15 00	467 63	86
Michigan	458	55	..	..	..	..	..	..	1	54	32	2,833 10	106 32	17 00	8 11	8 64	6	1	93 00	30 00	.....	.....	.....	123 00	22
Bringhurst	459	34	..	..	..	..	..	..	1	33	21	894 66	98 44	10 82	6 11	5 28	1	..	6 00	.....	.....	.....	2 00	8 00	2
Fowler	460	113	4	..	..	..	..	5	..	112	39	1,313 23	409 42	100 00	26 49	17 92	..	..	88 00	.....	.....	15 00	5 00	108 00	22
Big Creek	461	35	..	..	..	..	..	..	1	34	24	48 88	82 40	25 00	6 59	5 44	2	..	36 00	.....	.....	30 00	.....	66 00	12
Boswell	463	101	1	..	..	..	..	..	..	102	64	3,761 89	386 95	64 97	18 80	16 32	8	..	181 68	.....	.....	.....	.....	181 68	65
Star of Hope	464	125	6	..	..	..	..	..	..	131	61	4,130 68	437 50	101 60	30 80	20 00	4	2	72 00	10 45	.....	50 00	2 00	134 45	18
Indianapolis	465	991	20	..	8	2	1	18	4	994	62	40,939 32	5,908 95	831 00	216 75	159 04	48	..	1,580 00	.....	.....	376 15	37 00	1,993 15	480

Dupont	466	81	1			1				81	48	2,939 41	381 10	67 03	17 65	12 96	4		153 98				1 00	154 98	60
Newark	467	104				2		7		95	60	1,173 69	206 70	62 36	16 54	15 20	6		252 00					252 00	74
Sandborn	468	80							1	79	30	3,743 92	1,109 25	20 97	17 16	12 64	4		422 15			30 00	10 00	482 15	55
Galena	470	57	3					2	1	57	35	2,329 14	241 20	40 35	13 94	9 12	4	5	222 00	15 00		50 00	11 00	298 00	35
Homer	471	85						2		83	42	4,997 20	335 15	116 75	22 03	13 28	5		60 00					60 00	15
Ben Adhem	472	300	3		2			3		302	72	12,204 52	1,454 15	314 99	65 17	48 32	13		419 50		13 50	45 00		478 00	154
Sycamore	473	83								83	31	3,499 00	200 20	10 00	16 01	13 28	5	1	80 00	50 00		30 00	50 00	210 00	20
Summitville	475	128	1				1	11	1	116	35	2,270 40	462 30	167 62	25 56	18 56	6		131 00			53 25		184 25	40
Vigo	476	145	2		1	1				147	55	2,442 51	628 55	80 00	32 18	23 52	3		66 00					66 00	36
Morse	477	132				1		2	2	127	51	4,099 93	480 45	20 00	26 85	20 32	7	1	108 00	9 58		100 00		217 58	39
Milford	478	97	1	1	1	1				99	39	4,669 22	279 80	168 71	21 98	15 36			42 00			15 00		57 00	
Boone	479	50								50	31	3,619 14	192 25	53 30	10 40	8 00	2	1	30 00	5 00			2 00	37 00	27
Meridian	480	430	4		1	2	1	6	4	422	44	26,755 40	2,933 68	583 33	85 34	67 52	46		1,022 50			400 00		1,422 50	351
Midway	481	102								102	42	2,280 00	481 70	18 55	25 33	16 32	4		80 00					80 00	20
Kempton	482	172				1			1	170	76	4,050 00	453 70	48 05	27 94	27 20	1		124 50			80 00		204 50	12
Aldine	484	60				1				59	19	4,237 58	365 16	45 50	12 27	9 44	2		27 00				10 00	37 00	9
Linton	485	42								42	34	679 99	107 90	37 63	8 63	6 72	1		24 00			30 00		54 00	8
Shiloh	486	56				1			1	54	30	4,385 05	402 88	54 34	10 61	8 64	4		136 00			30 00	35 50	201 50	43
Sharon	487	125	2	1				2	5	123	35	4,685 20	386 20	38 35	30 89	19 68	6		76 00			125 00	5 00	206 00	21
Brownstown	488	101		1		2		2	1	97	41	3,613 95	312 85	130 88	20 00	15 50	6	1	52 50	15 00		40 00		107 50	7
Atwood	493	60							1	59	20	1,930 76	433 21	19 15	12 27	9 44	7		242 00			50 00		292 00	68
Cement	494	52								52	30	2,065 62	148 19	15 04	10 82	8 32	2		12 00				2 00	14 00	3
Burrows	495	79	1					2		78	36	3,231 70	154 90	96 91	14 11	12 48	4		36 00				3 00	39 00	12
Parke	498	12								12	12	923 99	24 90	1 30	2 00	3 98									
Six Mile	499	62	3			1				64	35	1,280 00	172 60	35 00	13 80	9 76	5		100 00					100 00	25
Lockport	500	83	1							84	53	6,007 09	204 30	137 47	16 34	13 44	1		8 00					8 00	2
Hardinsburg	501	69	3	1	2			1		74	38	3,025 00	310 10	11 70	18 12	11 84	3		60 00					60 00	18
Evening Star	503	141						5	2	134	50	5,044 81	416 38	143 73	22 78	21 44	5		116 00			100 00	130 50	346 50	56
Fort Red	504	53		2		4		3		48	28	812 15	141 65	11 82	11 33	7 68	1		8 00					8 00	2
Paris	505	50	1							51	47	1,397 19	88 48	16 20	7 07	8 16	3		33 00			30 00		63 00	11
Beechwood	506	86							1	85	51	3,378 42	309 84	18 80	15 19	13 60	7		151 80			30 00		181 80	105
Bee Hunter	507	87	1					6	1	81	31	2,877 07	232 10	68 75	18 56	10 88	5		88 00			60 00		148 00	22
Irvington	508	120	9			2				127	40	865 79	815 73	276 32	31 40	19 20	6		131 00			25 00	8 00	164 00	44
Scipio	509	63	3							66	34	2,206 23	189 00	102 79	13 63	8 64						15 00	2 00	17 00	
Point Isabel	510	90	2					5	1	86	30	3,583 95	361 30	79 47	19 33	13 76	2		31 50			80 00	59 50	171 00	24
Augusta	511	136					1	2	1	132	49	5,451 08	437 54	148 92	14 56	21 12			131 50			50 00	1 00	182 50	
Fountain	512	35								35	30	1,452 16	115 00	27 55	7 36	5 60	1		4 00					4 00	1
Bowling Green	513	71	2							73	33	1,387 93	173 40	12 50	12 27	11 36									
Freedom	514	180				2				178	45	5,360 00	562 80		36 20	28 48			132 00					132 00	40
Claypool	515	92				1			1	90	30	7,195 80	499 60	73 31	19 66	14 72	6	3	280 50	42 82		75 00	1 00	399 32	56
Bloomingsburg	516	37								37	32	1,466 53	214 90	12 25	7 59	5 92	1		12 00					12 00	4
Windsor	517	62				1				61	35	3,029 59	202 95		11 89	9 76	6		64 66			15 00	3 00	82 66	13
Tempa	521	79	9			1			1	86	42	1,780 54	566 09	28 40	22 26	13 76	4	1	116 00	13 00		75 00	57 00	261 00	56
Coal City	522	243	31	1	4	5		6	2	266	46	5,310 47	1,294 25	349 14	87 13	42 56	18	3	392 50	24 00		125 00	3 50	545 00	131

REPORT OF SUBORDINATE LODGES FOR THE TERM ENDING DECEMBER 31 ,1913—Continued.

LODGES.	No. of Lodge.	No. of Members Last Report.	ADD. Initiations.	ADD. Reinstated.	ADD. Admitted by Card.	DEDUCT. Withdrawn by Card.	DEDUCT. Expulsions.	DEDUCT. Dropped for N. P. D.	DEDUCT. Deaths.	No. Contributing Members.	Past Grands.	Resources of Lodge.	Receipts of Lodge.	Expenses of Lodge.	Dues to Grand Lodge.	Home Tax.	No. Brothers Relieved.	No. Widowed Fam. Relieved.	Amount Paid for Relief of Brothers.	Amount Paid for Relief of Widowed Families.	Educating Orphans.	Burying the Dead.	Special Relief.	Total Relief.	No. Weeks' Benefits Paid.
Veedersburg	523	49								49	27	$698 13	$230 15	$106 50	$12 45	$7 84	2		$24 00				$1 50	$25 50	8
Monon	524	186	1		1			3	1	184	45	6,735 65	1,193 50	400 19	39 10	29 76			100 50			$145 00		245 50	75
Fellowship	525	85				1		4		80	29	3,180 00	336 80		26 94	12 80			275 96					275 96	
Flora	526	72	8	2		1		2		79	40	8,862 18	570 80	13 70	20 94	12 64	1		33 00					33 00	
Bicknell	527	183	4	1	1			6		183	52	9,041 00	985 40	161 60	41 26	29 60	4	1	150 00	$30 00				180 00	38
Cynthiana	528	81	2				1	2		80	43	188 75	243 60		15 35	12 80	2		12 00					12 00	3
Dalton	529	12								12	10	1,063 00													
New Salisbury	530	120				1			1	118	48	2,074 56	345 55	52 41	24 66	19 04	5		310 00			50 00	5 00	365 00	89
Heltonville	532	74	1	1						76	32	2,993 94	272 40	39 07	16 99	11 84	3		32 00				4 00	36 00	8
Metosinia	533	103	1	1					1	104	49	4,420 58	598 93	184 47	23 52	16 48			367 00			90 00	1 00	458 00	
Oakland	534	111	1	1				3		110	51	3,672 21	297 30	161 35	21 18	17 12	4		122 50			30 00		152 50	13
Centenary	535	85	1	1						87	44	2,726 00	236 27	29 60	18 90	13 92	5		102 00					102 00	25
Dearborn	536	27								27	22	1,373 28	85 80	25 79	5 62	4 32	2		39 00					39 00	13
Denver	537	30				1		1		28	15	1,799 12	97 00	10 75	5 82	4 48	1		4 00					4 00	1
Stilesville	538	116	1				1			116	24	2,515 34	333 28	66 20	22 74	15 36	6		60 00					60 00	15
Peru	539	304	4	1					1	308	62	20,781 55	1,679 55	473 78	64 53	46 08	25		710 00			120 00	126 00	956 00	224
Allen	540	102			1				1	102	48	2,974 79	483 80	59 30	21 36	16 32	3		92 00			50 00	3 00	145 00	23
Orland	541	33								33	24	1,915 35	105 80	48 23	6 86	5 28									
Silver Link	542	81		1				2		80	37	1,548 90	202 90	42 46	16 23	12 80			99 00					99 00	
Pisgah	543	28				1				27	27	1,434 26	80 23	9 10	6 60	4 32	1		40 61					40 61	13
Rising Star	544	96	6					2		100	58	3,378 10	783 00	115 08	26 20	16 00	12		120 00					120 00	30
Owensburg	545	48				1		2		45	38	3,550 43	389 86	57 11	9 59	7 20	2		4 00			20 00		24 00	1
Forest	546	110	10						1	119	32	3,678 88	603 04	226 61	37 12	19 04	3		53 14			50 00		103 14	6
Bruceville	547	59	1			1		1		58	37	2,147 80	188 50	32 00	12 14	9 28	4		61 00			30 00		91 00	15
Broad Ripple	548	142								142	57	2,844 38	432 32	175 90	29 70	22 72	1		146 00	8 60		150 00	20 00	324 60	
Lone Star	549	103						1		102	47	3,256 40	504 05	122 00	23 13	16 32	6		225 00			50 00	10 00	285 00	45

New Marion	550	33	1							34	23	1,221 79	181 30	6 00	8 30	5 45	2		18 00						18 00	6
Hackleman	551	54								54	28	956 76	177 60	61 98	9 25	8 64	4		111 00						111 00	37
Jackson	552	68							1	67	30	1,060 34	234 30	43 19	16 82	10 72	5		54 00			30 00			84 00	21
Nebraska	553	48						1		47	32	2,515 17	194 16	34 27	10 86	8 32	1		16 00			25 00			41 00	4
Blue Ridge	554	134	3			3		1		133	48	7,785 43	606 60	128 88	27 87	21 28	8		138 00			30 00			168 00	41
Scottsburg	555	168	8	1	1					178	48	12,202 55	2,511 59	25 00	43 21	28 48	10		167 00					1 00	168 00	72
Idaville	556	118	1			1		3		115	35	3,030 00	561 45	90 40	25 24	18 40	75		271 00			115 00		2 00	388 00	67
Palace	557	87	6					4		89	34	3,008 52	423 97	94 54	24 01	14 24	3	3	36 00	25 57				27 50	89 07	12
Valeene	558	97	2			8		2		89	36	1,815 00	243 80	10 00	19 50	14 40	8		120 00			20 00		1 00	141 00	30
Clarksburg	559	90	2			1			1	90	45	2,887 04	507 63	90 64	19 85	13 92	2		20 00			45 00		1 35	66 35	3
Cowan	561	53			1	2		2		50	27	1,868 61	216 65	126 27	9 91	8 00	1		3 00						3 00	1
Algiers	563	51								51	38	1,615 00	143 33		10 60	8 16										
Ivy	564	151	2	1	1	2				153	50	6,314 70	742 50	50 00	30 06	21 12	13		221 00						221 00	49
Anchor	565	31	1							32	27	1,876 65	102 40	32 92	8 19	4 96										
Lovely Dale	566	116				1		18	1	96	47	6,108 65	291 88	41 39	23 34	15 36	5		94 50			40 00		1 00	135 50	22
Myrtle	567	52	3							55	28	163 31	208 90	187 13	13 63	8 80	1		12 00						12 00	3
Falmouth	568	108						1		107	51	3,458 46	348 40	72 16	22 24	17 12	8		200 00			20 00			220 00	89
Glenwood	569	57							1	56	20	1,928 95	222 65	54 73	13 31	9 12	6		104 00			40 00			144 00	27
Kent	570	89								89	43	2,603 64	239 32	31 87	19 14	13 60	13		124 00						124 00	52
Cutler	571	51			2	2		5		46	23	1,977 02	146 76	35 92	7 92	7 36								1 00	1 00	
Bee	572	126	2	2						130	26	5,761 96	700 55	361 38	29 47	20 80	9	2	115 00	12 80				5 00	132 80	28
Noble	573	80	1					3		78	38	3,886 35	311 10	84 38	22 89	12 96	3		70 00			25 00		1 00	96 00	23
Gotthardt	574	44	1					1		44	30	191 54	142 00	69 81	9 15	7 04	2		32 00			25 00		12 00	69 00	
Nappance	575	21								21	7	565 27	63 00	75 00	4 37	3 36										
Silver Lake	576	79			1					80	34	2,658 24	180 80	4 21	12 06	12 80	3		68 00					24 00	92 00	17
Richland City	577	199	3			1			3	198	40	3,645 00	552 80	75 00	45 30	31 68		2	457 00	20 00		150 00			627 00	152
Elizabeth	578	94	1							95	43	2,242 45	345 20	24 30	21 79	15 04	12	1	234 75	5 00					239 75	128
Eagle	579	175	5		4	3		1	2	178	76	2,060 24	715 75	126 95	41 06	28 48			280 00	4 50		100 00			384 50	
Fulton	580	89	1			1				89	26	2,313 18	666 63	124 57	19 52	14 40	3		56 00						56 00	14
Dana	581	146							1	145	56	4,728 55	485 00	136 73	30 16	23 20	3		49 00			75 00			124 00	14
Setting Sun	583	61	1							62	17	1,443 99	196 99	85 27	11 40	8 16										
Graysville	584	102	2							104	46	3,223 97	275 20	65 25	22 01	16 64	6		116 00						116 00	60
Livonia	586	74	5			1				78	45	7,596 29	398 05	64 65	19 28	11 68	2		24 00					1 00	25 00	6
Brimfield	587	52				1				51	41	2,865 88	141 36	13 00	8 77	8 16	5		98 00						98 00	35
Marion	588	33								33	14	495 21	96 76	8 80	6 86	5 28	3		38 00						38 00	30
Cardonia	589	111	13		1	5				120	54	3,069 76	498 28	122 30	34 91	19 20	5		145 00						145 00	53
Mentor	591	100	14	1	2					117	31	4,046 69	826 00	112 09	32 41	18 40	3		102 50						102 50	35
Sexton	592	175	2			1		1	1	174	40	4,034 21	430 42	68 26	30 86	27 84			86 50			50 00			136 50	23
Scircleville	593	69	1					1	1	68	28	3,448 62	397 60	70 23	17 10	9 68	2		203 00			40 00		1 00	244 00	48
Vermillion	594	69				1			1	67	23	1,942 37	195 00	21 64	13 52	8 16	6		110 00			55 15		1 00	166 15	41
English	596	61	4		2	3		1		63	7	1,004 26	217 00	70 00	15 68	10 08	2		28 00						28 00	7
Orion	598	136	1			2		1		134	32	3,216 54	506 78	53 53	28 79	21 44	4		110 00						110 00	26
Green Oak	600	104				1			1	102	40	2,620 00	140 76	46 31	10 76	16 32	1		73 00			50 00			123 00	26
Calumet	601	454	18	1	2	1	1	15		458	44	24,936 50	1,279 41	380 34	87 69	73 28	24	1	644 00	8 00		100 00		15 80	767 80	180

REPORT OF SUBORDINATE LODGES FOR THE TERM ENDING DECEMBER 31, 1913—Continued.

LODGES.	No. of Lodge.	No. of Members Last Report.	ADD. Initiations.	ADD. Reinstated.	ADD. Admitted by Card.	DEDUCT. Withdrawn by Card.	DEDUCT. Expulsions.	DEDUCT. Dropped for N. P. D.	DEDUCT. Deaths.	No. Contributing Members.	Past Grands.	Resources of Lodge.	Receipts of Lodge.	Expenses of Lodge.	Dues to Grand Lodge.	Home Tax.	No. Brothers Relieved.	No. Widowed Fam. Relieved.	Amount Paid for Relief of Brothers.	Amount Paid for Relief of Widowed Families.	Educating Orphans.	Burying the Dead.	Special Relief.	Total Relief.	No. Weeks' Benefits Paid.
Garrett	602	242	1	..	3	1	..	1	..	244	71	$15,035 82	$993 40	$159 43	$52 12	$39 04	14	..	$282 67	.....	.....	.....	$2 00	$284 67	86
Hymera	603	96	1	1	1	..	..	11	..	88	49	5,757 92	403 75	71 91	20 82	14 08	6	..	93 00	.....	.....	.....	2 00	95 00	31
Birdseye	604	54	..	1	..	..	..	3	..	52	28	1,005 00	144 00	35 00	9 77	8 32	2	..	8 00	.....	.....	.....	.....	8 00	4
Otterbein	605	98	..	..	..	..	..	..	..	98	32	2,504 15	329 12	116 95	25 17	15 68	4	..	75 00	.....	.....	$100 00	4 00	179 00	15
Kennard	608	74	4	..	..	..	..	1	2	75	24	1,938 48	257 83	61 18	18 19	12 00	5	..	125 20	.....	.....	80 00	.....	205 20	43
Skelton	609	111	1	..	..	3	..	1	..	108	29	1,719 59	382 06	.....	22 01	17 76	14	1	295 00	$5 00	.....	25 00	4 00	329 00	72
North Madison	610	61	2	1	..	1	..	..	..	63	20	2,110 63	229 00	51 93	13 97	9 60	2	..	40 00	.....	.....	15 00	2 00	57 00	10
Springtown	611	53	..	..	..	..	..	..	..	53	37	1,295 92	148 88	12 68	11 20	8 48	4	..	112 00	.....	.....	25 00	.....	137 00	28
Colfax	612	128	5	..	..	1	..	1	2	129	56	5,303 87	388 54	.....	30 62	20 48	13	1	421 00	5 00	.....	150 00	.....	576 00	159
Manchester	613	53	..	..	..	..	..	..	..	53	51	1,948 84	140 80	15 20	11 02	8 48	6	..	78 00	.....	.....	.....	.....	78 00	23
Mt. Ayr	614	31	..	..	..	..	..	..	..	31	17	2,217 07	221 07	7 47	6 45	4 96	2	..	24 00	.....	.....	.....	.....	24 00	8
Comet	615	43	..	..	..	..	..	..	..	43	37	1,691 52	131 00	15 00	8 40	6 88	6	..	95 04	.....	.....	.....	.....	95 04	...
Oriole	616	148	10	2	..	1	..	10	..	149	19	1,401 00	942 50	50 50	33 32	23 84	..	..	650 00	.....	.....	.....	.....	650 00	...
Leiter's Ford	618	81	3	..	..	..	..	1	..	83	42	4,600 39	253 60	30 00	20 28	12 96	3	..	56 00	.....	.....	.....	.....	56 00	21
South Milford	619	163	..	..	..	..	..	..	..	163	54	4,097 47	576 85	.....	30 68	21 12	9	..	304 00	.....	.....	.....	5 00	309 00	112
Gentryville	621	59	..	..	..	1	..	..	..	58	23	2,606 56	217 43	10 75	14 35	9 28	5	..	81 00	.....	.....	.....	9 15	90 15	40
Farmersburg	622	94	1	..	..	1	..	8	..	86	39	1,753 90	303 90	111 08	18 68	13 76	4	..	20 00	.....	.....	.....	12 00	32 00	5
Pleasant	623	74	..	1	..	1	..	..	..	74	49	3,259 20	163 80	.....	13 10	11 84	5	..	26 00	.....	.....	.....	14 50	40 50	...
Newberry	624	50	..	..	1	..	..	..	1	50	20	1,176 49	133 70	37 56	10 57	8 00	2	..	35 00	.....	.....	40 00	1 00	76 00	7
Swayzee	625	91	..	..	..	1	..	..	..	90	36	2,851 24	221 00	101 87	17 68	14 40	2	..	24 00	.....	.....	.....	.....	24 00	6
Medaryville	626	32	1	1	..	..	..	6	..	28	28	429 03	69 80	.....	5 58	4 48	..	..	.....	.....	.....	25 00	.....	25 00	...
Valley	627	84	2	1	1	1	..	2	1	84	29	2,911 26	321 58	41 45	19 26	13 44	..	..	145 00	28 58	.....	50 00	2 00	225 58	...
Lyonton	628	134	..	..	..	..	..	..	..	134	48	4,399 75	381 25	.....	23 92	21 44	7	..	126 00	.....	.....	25 00	.....	151 00	51
New Amsterdam	629	82	2	..	1	1	..	..	..	84	49	2,895 00	274 60	33 40	20 03	13 44	11	1	162 00	10 00	.....	.....	.....	172 00	41
Anoka	630	78	..	..	..	1	..	2	..	75	35	3,167 75	286 70	36 95	15 39	12 00	4	..	121 00	.....	.....	100 00	.....	221 00	55
Yellow River	631	81	1	..	4	..	..	2	..	84	26	2,577 24	377 00	153 82	20 00	13 28	..	..	.....	.....	.....	.....	.....	.....	..

Tangier	632	16								16	8	748	26	28	56	45	16	2	28	2	56								
Van Buren	633	111	1	1					1	112	42	4,245	08	381	80	106	81	24	72	17	92	14		234	00				234	00	78
Geneva	634	143		1	3	1		19	3	124	50	6,467	38	528	00	54	05	26	23	19	84	4		129	50			180	00	309	50	37
Dubois	635	95						1	1	93	33	800	41	216	80	88	90	17	34	14	08	9	1	136	50	10	05			146	55	55
Chandler	636	66		2				1		67	36	4,271	63	413	91	129	75	14	76	10	72	4	2	90	00	15	00		2	00	107	00	20
Unity	637	280	13	8	2	2		5	1	295	52	13,073	20	1,868	00	125	00	72	29	47	20	35	1	985	50	10	00	150	00	1,145	50	280
Rose	638	51								51	25	2,444	55	196	97	110	41	8	63	8	16	4		109	00			20	00	129	00	42
Salem Center	669	72						2		70	43	2,449	17	215	00	33	00	14	56	11	20			20	00					20	00	5
Lincolnsville	640	56						6		50	25	2,761	17	144	85	32	77	10	94	8	00	2		45	00			15	00	3	00	63	00	33
Georgetown	641	106	3						2	107	47	5,189	07	723	19	150	76	24	74	17	12	9	2	139	50	11	66	2	00	1	00	154	16	27
Bright Light	642	53		1						54	20	1,553	68	150	66	46	26	11	67	8	64	3		60	50							60	50	14
Carlos City	643	68						1		67	43	3,309	50	237	00	31	46	13	10	10	88	7		180	00							180	00	45
Harris	644	214	4					5	1	212	35	12,196	45	1,429	31	394	00	43	62	34	24	11	12	305	00	60	00	138	50	70	50	574	00	102
Dale	646	46				2		2		42	25	1,282	88	156	12	30	71	7	71	6	72	1		6	00			$4	93			10	93	2
Lyons	647	124	4	1				4		125	25	3,802	83	534	85	44	50	29	05	20	00	8		265	50					11	00	276	50	51
Hamilton	648	72	1		1	1		3		70	42	3,515	76	298	90	106	90	17	43	11	20	4		99	00					2	00	101	00	33
Newton Stewart	649	10								10	8	1,101	00	32	50	20	25	2	60	1	60			9	00							9	00	3
Deedsville	650	65	3		1	2				67	49	2,769	20	304	49	23	87	9	21	10	72			44	00					1	00	45	00	11
Mooreland	651	90						5	1	84	42	1,610	89	297	36	27	95	18	30	14	40	2		40	00			75	00			115	00	10
Energy	652	311	15		3	3		4	1	321	40	2,029	26	1,283	50	168	65	75	48	51	36	19		523	50			150	00	25	00	698	50	189
Harper	653	97	1				1	1	1	95	35	1,226	02	768	60	33	12	20	16	15	20	5	2	223	50	20	00	100	00	1	00	344	50	72
Milroy	654	189	9		3			19	1	181	38	9,893	51	1,249	15	57	15	52	20	28	96	6	1	170	00	10	00	120	00			300	00	53
Brightwood	655	123	4	1				5	1	122	39	847	51	829	91	79	25	25	05	19	52			440	50			125	00			565	50	
New Point	656	76								76	42	1,331	83	228	00	30	00	15	80	12	16	2	1	40	00	18	75	2	30			61	05	16
West Baden	657	60	1							61	24	1,751	73	141	90	82	99	11	34	7	96	2		18	00							18	00	6
Samaritan	658	298	4			1		7	2	292	52	6,315	98	1,937	77	457	22	61	86	45	76	30		680	00			150	00			830	00	264
Battle Ground	659	133								133	24	6,701	43	434	94	101	09	28	49	21	28	3		24	00					15	00	39	00	8
Monterey	660	8		1						9	5	828	58	36	00	26	59	2	50	1	44													
Elberfeld	661	37								37	18	3,429	60	264	50	39	00	7	80	5	92									2	00	2	00	
Cedar	663	60		3						63	30	3,039	85	196	50			12	82	10	08	4		24	00					2	00	26	00	8
Amboy	664	105		1		2			2	102	38	7,081	78	321	50			22	26	16	32			145	00			125	00			270	00	
Landess	665	94	3	2		2		1		96	37	2,640	32	416	50	107	83	23	20	15	36	2		75	10			30	00			105	10	11
St. Bernice	666	143	3			1		3	1	141	43	3,655	59	495	65	63	87	30	49	21	60			104	00			60	00	5	00	169	00	26
Young's Creek	667	52				3				49	16	1,851	46	425	00			8	42	7	84	1		16	00							16	00	4
Shipshewana	668	67							1	66	30	3,909	57	265	95	151	79	13	93	10	72	2		84	50			50	00	2	00	136	50	20
Spades	669	26	1							27	11	2,299	35	80	00	7	70	4	96	4	32													
Stone Ezel	670	180	6	2			2			186	29	5,164	50	627	10	119	92	35	38	29	76	6		168	00					18	55	186	55	40
St. Joe	671	102	1			2		6		95	34	1,917	62	268	30	112	78	21	46	15	20			69	00			25	00	13	10	107	10	23
Tiosa	673	31								31	21	799	98	103	56	23	05	7	24	4	96	3	1	54	00	4	00			2	00	60	00	32
Smith's Valley	674	50						2		48	28	1,148	53	107	90			8	63	7	68	1		12	00							12	00	
Velpen	675	65	4		1					70	31	2,224	25	305	60	22	35	16	38	11	20	2		9	00							9	00	3
Moltke	676	103	5						1	107	36	4,740	00	404	75	56	00	25	28	17	76			140	00							140	00	28
East Chicago	677	163	10		3		1			175	43	6,480	74	1,970	33	1,053	48	41	60	28	00	3		380	00							380	00	76
Puritan	678	249	6			1		2		252	45	4,321	44	1,464	25	374	00	52	41	40	32			361	00			105	00	10	00	476	00	124

REPORT OF SUBORDINATE LODGES FOR THE TERM ENDING DECEMBER 31, 1913—Continued.

LODGES.	No. of Lodge.	No. of Members Last Report.	ADD. Initiations.	ADD. Reinstated.	ADD. Admitted by Card.	DEDUCT. Withdrawn by Card.	DEDUCT. Expulsions.	DEDUCT. Dropped for N. P. D.	DEDUCT. Deaths.	No. Contributing Members.	Past Grands.	Resources of Lodge.	Receipts of Lodge.	Expenses of Lodge.	Dues to Grand Lodge.	Home Tax.	No. Brothers Relieved.	No. Widowed Fam. Relieved.	Amount Paid for Relief of Brothers.	Amount Paid for Relief of Widowed Families.	Educating Orphans.	Burying the Dead.	Special Relief.	Total Relief.	No. Weeks' Benefits Paid.
Rolling Prairie	679	51		1				3		49	21	$5,122 96	$647 28	$55 99	$10 60	$7 84	2		$21 00					$21 00	7
Lucerne	680	59						4		55	34	2,431 96	194 54	151 84	11 60	8 80			8 00					8 00	2
Westport*	681	150			1	2		4	1	144	33	6,071 87	696 74	144 21	29 95	23 04	13	1	202 00	$10 00		$50 00	$1 00	263 00	61
Oolitic	682	68						6		62	31	3,663 74	173 60	63 63	12 89	9 92	4	2	80 27	17 55				97 82	19
Linn Grove	683	85			1	1		4		81	41	3,523 57	243 50	85 18	16 84	11 20							1 00	1 00	
Mt. Zion	684	94	4			1		1		96	43	1,463 15	329 32	30 23	25 03	16 40	7		120 00				2 00	122 00	40
Youngstown	685	70	3							73	38	3,679 08	358 70	63 60	16 75	11 68	1		44 00				2 00	46 00	11
Avilla	686	37	1	1		1		6		32	28	16 00	104 00	21 00	7 95	5 76	3		81 00					81 00	32
Wiley	687	18								18	9	126 86	48 96	31 00	3 83	2 88									
West Point	688	98				2				96	30	2,379 98	459 62	157 49	24 30	13 80	1		44 00			20 00	11 00	75 00	17
Wheatfield	689	54								54	20	2,158 47	138 26	15 13	10 90	8 64			6 00					6 00	2
Lincoln	690	187	1			1		21		166	45	1,582 40	724 50	266 12	26 16	26 56	10		286 00			55 00	6 15	347 15	91
Sheridan	691	150	1		3			2		152	43	2,727 21	412 70	49 25	29 42	24 32	3		45 75			25 00		70 75	11
Hudson	692	34						5		29	20	430 61	95 20	53 47	7 61	4 64									
Carbon	693	248	7					1	2	252	35	11,886 40	940 00	84 35	56 76	40 32	12		350 00			125 00		475 00	103
North Judson	694	29	10	4				2		41	10	1,489 91	195 37	34 98	12 41	5 20	1		15 00			15 00	2 00	32 00	5
Yeddo	695	42						3		39	20	938 24	125 90	81 22	10 07	6 24	1		12 00					12 00	3
Fraternity	696	183	7		2	2		4		186	26	5,074 50	1,279 86	422 34	35 71	30 72	2		319 00				2 00	321 00	72
Alton	697	97				1			1	95	38	1,871 89	256 65	36 19	20 18	15 20	13	1	90 00			50 00		140 00	30
Rosedale	698	140	3			3				140	38	3,447 09	2,014 61	40 05	31 52	22 40	11		236 00					236 00	49
Tuscarora	699	95			1			4	1	91	39	3,685 22	550 89	106 06	19 17	14 56	5	1	165 00			50 00	11 75	226 75	48
Cedar Point	700	72		1		1				72	38	1,353 42	225 00	57 92	15 39	11 52	7		126 00					126 00	38
Amo	701	66								66	31	2,560 47	197 80	52 00	13 48	10 56	2		33 00					33 00	10
Sellersburg	702	115	12	2						129	28	2,850 00	706 25	32 11	37 26	20 64	5	1	244 00	8 55		25 00	8 00	285 55	75
Saratoga	703	147							2	145	38	11,414 64	819 29	21 64	26 02	23 20	7		297 00			60 00		357 00	40
DeGonia	704	49						1	1	47	28	1,492 91	183 50	9 00	10 68	7 52			96 00	7 00		45 00		148 00	

*Consolidated with No. 860.

Hancock	705	114					2		12		100	34	1,949	32	437	10	115	32	19	68	16	00	2		92	00							92	00	24
Elnora	706	57	4	1	5		2		1		64	19	1,678	97	222	20	124	96	11	97	10	24	5		56	00					16	50	72	50	17
Amico	707	631	14	2	2	1	1	8	2		637	40	18,294	62	2,708	20	268	35	43	57	101	92			979	41			225	00			1,204	41	246
Hanna	708	42	9		2						53	38	1,898	53	211	00	57	53	8	72	6	72	2		83	00							83	00	15
Otter Creek	709	90									90	30	2,287	32	307	37	61	60	15	18	14	40	4	2	105	00	30	00			1	00	136	00	37
Liberty	710	61	1								62	34	3,096	08	194	50	56	74	13	69	9	76													
Frankton	711	125							6		119	37	4,139	14	452	08	249	66	24	75	19	04	4		130	00							130	00	44
Martinsburg	712	39									39	37	711	53	109	20	60	71	8	12	6	24	2		16	00							16	00	4
Twelve Mile	713	71									71	32	1,636	53	184	60	96	00	14	37	11	36	2		100	00							100	00	25
Marysville	714	109	1				1			2	107	22	3,239	72	361	00	41	88	22	48	14	64	3		79	00			150	00	4	00	233	00	42
Illion	715	51					1			1	49	27	1,315	25	127	70	60	00	10	21	7	84	1		21	00			50	00			71	00	7
Mt. Summit	716	84	1				1			3	81	41	3,589	15	329	60	54	82	17	25	12	96	5	1	124	00	9	74			1	00	134	74	35
Brook	717	98			2	3			1		96	29	1,838	50	241	90	36	35	18	78	15	36	2	1	44	00	10	00	43	00	10	00	107	00	40
Gas City	718	87	3		2	2					90	19	3,783	45	574	75	120	67	15	53	9	92	4		164	50			175	00			339	50	
Ossian	719	78		2					3		77	26	6,081	77	515	81	344	12	14	51	12	32	4		42	00							42	00	9
Wingate	720	71									71	24	2,059	07	111	60	68	23	8	92	11	36	2		18	00							18	00	8
Petroleum	721	105	1								106	32	5,431	58	355	53	86	29	22	85	16	96	8		132	00					4	00	136	00	41
Hecla	722	105	3			1					107	30	3,347	61	341	00	40	00	22	25	17	12			87	00							87	00	29
Hemlock	723	93	2							1	94	36	2,100	00	290	10	250	00	23	20	15	04			55	00			60	00			115	00	35
Millville	724	77				1		2			74	32	3,576	99	380	50	21	00	16	32	12	00	4		87	00					15	00	102	00	
Modoc	725	17				2		6			9	8	589	10	18	50	25	73	1	39	1	12													
Scotland	726	45						2			43	24	2,341	97	124	90	34	62	7	70	5	92	1		6	00					15	00	21	00	2
Hope	727	93									93	31	1,966	54	434	95	88	75	18	30	14	88	3		24	00			25	00	1	00	50	00	6
Otwell	728	88	1	1						1	89	28	2,183	23	314	53	50	00	21	12	14	24	1		45	00			50	00			95	00	5
Hubbard	729	98	2	5						2	103	30	3,016	45	293	75	118	40	23	42	16	48	1		7	00			100	00	2	00	109	00	1
B. F. Foster	730	85	1						3		83	27	3,677	24	373	21	76	42	18	06	13	28	4		52	50					1	00	53	50	15
Bethel	731	85							8		77	23	1,588	66	231	00	21	40	18	48	12	32			86	50					1	00	87	50	26
Prosperity	732	105	1								106	23	3,882	00	511	82	156	14	22	84	16	96	12	1	224	00	7	00					231	00	81
Merom	733	74	2					1	1		74	26	3,339	83	434	00	101	00	16	99	11	84	4		48	00			65	00	11	30	124	30	48
Bridgeport	734	47						3	1		43	19	930	55	116	21	61	85	8	00	6	88	1		12	00			30	00			42	00	4
West Liberty	736	19									19	19	1,699	05	56	90	6	99	3	95	3	04													
Castleton	739	105	1			1		6			99	29	1,809	19	367	50	64	51	19	35	15	84	5		32	00							32	00	8
Burnetts Creek	740	83	1					2			82	30	1,449	11	298	25	82	26	19	41	13	12	3		95	00			25	00	1	00	121	00	26
Ohio Valley	741	79	6	1	4	2		2			86	21	829	06	402	60	85	07	23	38	13	76	3	4	54	00	10	50			2	00	66	50	16
Shelby	742	53	3					3			53	19	598	00	176	28	50	00	13	42	8	48									3	50	3	50	
Rock City	743	66			1			1			66	29	948	48	201	38	91	35	14	66	10	24	2		9	00					3	00	12	00	3
Scipio	744	91	3		1			2			93	19	2,818	30	403	50	81	05	21	74	14	88	6		77	00					25	00	102	00	17
Gilman	745	50									50	24	2,339	42	508	09	54	97	9	88	8	00	5		141	00					5	00	146	00	65
Active	746	269	9		2	1		1			278	31	2,760	10	1,028	36	278	31	65	42	44	48	12		231	00			90	00	47	15	358	15	73
Liberty Center	747	127	3			1					129	29	2,895	45	451	00	134	69	27	83	20	64	6		88	00							88	00	22
New Richmond	748	58	2					9			51	21	1,514	43	194	24	52	42	12	21	8	16													
Mays	749	33						1			32	19	527	82	116	50	48	50	6	34	4	88													
Marion	750	106	2					3			105	21	1,447	01	382	34	359	56	17	16	16	00	3		66	00			50	00	8	00	124	00	43
Evergreen	751	193	17		1					3	208	19	2,358	21	1,105	80	376	78	50	80	28	00	17	1	292	50	5	00	260	00			557	50	83

REPORT OF SUBORDINATE LODGES FOR THE TERM ENDING DECEMBER 31, 1913—Continued.

LODGES.	No. of Lodge.	No. of Members Last Report.	ADD. Initiations.	ADD. Reinstated.	ADD. Admitted by Card.	DEDUCT. Withdrawn by Card.	DEDUCT. Expulsions.	DEDUCT. Dropped for N. P. D.	DEDUCT. Deaths.	No. Contributing Members.	Past Grands.	Resources of Lodge.	Receipts of Lodge.	Expenses of Lodge.	Dues to Grand Lodge.	Home Tax.	No. Brothers Relieved.	No. Widowed Fam. Relieved.	Amount Paid for Relief of Brothers.	Amount Paid for Relief of Widowed Families.	Educating Orphans.	Burying the Dead.	Special Relief.	Total Relief.	No. Weeks' Benefits Paid.
Poneto	752	109	4	1	..	1	..	4	1	108	29	$1,690 00	$293 65	$30 00	$23 47	$17 44	7	..	$179 00	.....	.....	$60 00	.....	$239 00	66
Dewey	753	144	31	1	7	1	..	2	..	180	19	19,121 42	1,268 95	109 32	54 81	28 80	12	1	215 50	$43 85	.....	.....	$1 00	260 35	60
New Market	754	77	2	..	..	..	..	..	..	79	20	1,075 00	202 00	85 00	16 16	12 64	3	..	33 00	.....	.....	.....	.....	33 00	11
Mecca	755	79	..	1	..	1	..	9	..	70	27	1,250 00	227 52	.....	15 00	11 20	4	..	132 00	.....	.....	20 00	5 00	157 00	32
Zola	756	119	1	..	..	..	1	4	1	114	18	751 83	377 15	237 88	19 60	18 24	8	..	353 50	.....	.....	100 00	.....	453 50	96
Asherville	757	61	..	..	..	1	..	4	..	56	24	802 03	213 85	72 75	12 46	8 96	5	..	37 00	.....	.....	.....	.....	37 00	18
Dayton	758	102	..	..	..	1	..	..	1	100	24	1,188 55	231 40	121 35	18 51	16 00	2	..	49 00	.....	.....	40 00	.....	89 00	6
Max	759	46	..	..	..	..	..	..	..	46	21	1,382 86	215 80	40 48	9 46	7 36	2	..	50 00	.....	.....	.....	.....	50 00	8
Haw Patch	760	82	..	..	..	..	..	..	..	82	27	1,864 47	203 50	66 17	17 06	13 12	4	..	85 00	.....	.....	.....	.....	85 00	17
New Lebanon	761	72	1	2	2	..	..	..	1	76	20	1,831 04	360 75	74 82	15 83	12 16	3	..	74 50	.....	.....	40 00	.....	114 50	13
Newbern	762	50	..	..	..	1	..	..	..	49	27	2,161 25	169 44	27 85	9 15	7 04	3	..	78 00	.....	.....	.....	1 00	79 00	9
Fairbanks	763	55	8	1	..	..	..	..	..	64	24	776 86	4,942 10	11 30	19 06	7 68	4	..	47 00	.....	.....	.....	.....	47 00	33
Ekin	764	86	..	..	..	..	..	2	1	83	25	2,028 19	285 56	35 43	17 26	13 28	2	..	24 00	.....	.....	.....	2 00	26 00	6
Dunfee	765	62	3	..	..	1	..	..	..	64	20	2,652 25	284 20	10 06	14 93	10 24	2	..	16 00	.....	.....	.....	2 00	18 00	4
Pittsburg	766	40	..	..	..	..	..	5	1	34	11	143 14	75 00	76 02	5 20	4 48	..	..	.....	.....	.....	30 00	.....	30 00	...
North Bend	767	14	2	..	..	..	..	..	..	16	14	924 00	86 00	6 00	1 44	2 56	1	..	6 00	.....	.....	.....	.....	6 00	3
Hortonville	768	24	..	1	..	1	..	2	..	22	13	957 55	76 57	5 44	5 01	3 52	1	..	27 00	.....	.....	.....	.....	27 00	9
Jackson Center	769	103	4	..	..	1	..	..	..	106	18	1,791 69	380 33	88 89	25 25	16 96	2	..	54 00	.....	.....	.....	.....	54 00	...
Fontanet	770	85	5	..	..	..	..	..	..	90	26	3,301 26	434 28	63 24	18 35	14 40	9	..	156 00	.....	.....	.....	.....	156 00	31
Sarah	771	74	3	..	..	..	..	1	..	76	26	3,257 18	219 00	66 14	15 34	12 16	2	..	12 00	.....	.....	.....	.....	12 00	4
Eaton	772	58	..	..	..	1	..	5	..	52	30	391 62	128 00	91 05	9 36	8 32	5	..	154 00	.....	.....	.....	.....	154 00	69
Sparta	773	95	..	..	1	..	..	..	..	96	23	1,781 30	292 59	75 91	19 96	15 56	4	1	36 00	77 76	.....	.....	1 00	114 76	9
Shirley	774	63	..	..	..	2	..	2	..	59	16	689 37	184 60	152 60	10 29	9 44	..	..	16 00	.....	.....	15 00	1 00	32 00	4
Chalmers	775	68	2	1	..	..	1	..	1	69	25	1,690 91	221 30	79 00	13 53	11 04	1	..	113 00	.....	.....	50 00	.....	163 00	8
Point	776	66	..	..	..	1	..	..	..	65	24	1,585 01	254 00	18 00	15 52	10 40	7	..	42 00	.....	.....	.....	.....	42 00	14
Hobbs	777	56	..	..	..	2	..	..	..	54	22	2,136 52	183 50	81 43	10 24	8 64	2	..	47 00	.....	.....	45 00	50	92 50	13

Barton	778	28								28	19	1,334 48	118 40	26 62	5 10	4 48	1		52 00						52 00	13
Gifford	779	47	4	1		1			2	49	17	1,223 16	189 35	42 60	12 04	7 84	2	1	18 00	10 40		114 50			142 90	6
Lawrenceport	780	103						1		102	20	1,450 68	238 06	98 76	17 72	16 32	7		241 90					4 00	245 90	62
Wadesville	781	59	1	1				2		59	22	2,022 22	206 80		14 32	9 44	3		41 00						41 00	31
Pride of Boone	782	73				1		5		67	18	2,630 03	349 25	17 44	13 94	10 72	1		20 00					5 00	25 00	5
New Liberty	783	21	3					1		23	12	597 44	107 00	15 00	7 12	3 68	2		20 00						20 00	4
Harmony	784	162	8		2	1		5	2	164	27	944 54	569 00	268 53	39 62	26 24	9		216 00						216 00	79
Charity	785	55						4		51	21	159 36	128 15	34 85	10 24	8 16	5		54 00						54 00	18
Chesterfield	786	66						2		64	19	632 78	156 00	95 04	12 48	10 24	1		8 00						8 00	2
Cromwell	787	70							1	69	25	1,065 36	173 88	27 24	13 10	10 08	2		115 50			30 00			145 50	56
Ridgeville	788	113	2		2			1		116	42	3,372 81	479 71	150 54	25 10	18 56	3		40 00						40 00	9
Parr	789	83					1			82	21	409 45	170 80	98 53	13 66	13 28								2 00	2 00	
Adams	790	91	3							94	22	3,484 30	475 62	31 78	20 91	13 76	7		141 50						141 50	43
Cates	791	10								10	8	50 41														
Stone Bluff	792	67	1					4		64	19	1,931 73	242 87	81 42	14 11	10 24	1		15 00					2 50	17 50	5
Linwood	793	97	1		2					100	20	3,423 21	416 00	40 00	22 95	15 84	5		68 00					3 00	71 00	17
Henryville	794	86	3			1		2		86	14	1,487 62	243 20	19 79	18 12	13 76	3		20 00						20 00	5
Lamar	795	47						1		46	20	1,428 00	98 56	7 50	9 56	7 36			80 00						80 00	
Emison	796	39			1			6		34	39	235 00	188 00	10 00	7 28	5 60										
Decker	797	70						5	1	64	11	1,800 00	166 44	40 00	13 31	10 20	3	3	230 00			180 00			410 00	22
Fillmore	798	78	6		1	1		2		82	22	2,409 91	304 40	81 53	23 63	13 12	4		100 00					4 00	104 00	16
Syracuse	799	39								39	20	630 44	99 28	65 20	7 59	6 24										
Westfield	800	75	1							76	26	1,120 10	245 40	116 00	16 72	12 16	2		161 00						161 00	20
Harrodsburg	801	103	3					5		101	20	1,825 47	319 50	36 38	21 62	16 16	1	1	222 00	10 00					232 00	70
Burns City	802	65				4		1		60	20	1,666 00	167 90	32 75	13 43	9 60	2		22 00			30 00			52 00	8
Jay County	803	67			1	2				66	16	2,405 34	198 00	22 88	14 04	10 72	5		60 00						60 00	21
Heilman	804	48				2		3		43	18	1,597 13	101 30	23 57	8 10	6 88	1		3 00					19 00	22 00	1
Lapel	805	100			1	1		8		92	19	1,832 76	423 09	100 00	19 24	14 72	4		54 00			40 00			94 00	12
Advance	806	91								91	18	1,270 86	205 40	236 30	16 43	14 56	3		20 00						20 00	5
Northwestern	807	188	8		1			5	1	191	19	729 47	1,025 23	274 46	44 36	30 56	22		607 25			125 00		10 00	742 25	147
Lewis Creek	808	99			1	1		2		97	20	3,533 01	499 79	97 17	24 12	15 84	4		71 00						71 00	14
Vicksburg	809	81	2							83	21	796 17	272 00	145 00	17 64	12 96	5	2	102 00	20 00		25 00			147 00	33
Middle Fork	810	35				1		3		31	19	988 28	70 20	31 31	5 62	4 96		1		5 00					5 00	
Clarksville	811	50				1				49	18	1,667 49	190 81	6 60	8 54	7 84								2 00	2 00	
French Lick	812	156	4		1	1		7		153	33	3,606 28	706 60	143 77	35 66	24 48										
Coalmont	813	68	1		1					70	17	1,072 28	437 00	58 15	16 70	11 20	3		70 50			60 00			130 50	9
Francisco	814	48	1					1		48	18	2,751 38	237 00	15 13	10 17	7 68	6		63 00					26 00	89 00	21
Bridgeton	815	35				1		2	1	31	13	160 00	81 00	46 60	5 62	4 96			64 00			50 00			114 00	
Scalesville	816	48						1		47	18	978 83	122 45	18 70	9 67	7 52			42 00			15 00		18 15	75 15	
Limestone	817	177	5	1	1	1				183	14	2,538 38	686 35	173 48	39 74	28 72	12	1	310 50	15 00				7 50	333 00	84
Brookside	818	172	5		3	1		2		177	24	2,353 50	681 53	480 46	41 42	28 32	2		12 00					7 00	19 00	3
Sulphur Springs	819	53								53	22	1,162 05	139 00	75 87	10 82	8 32	2		60 00						60 00	15
Patoka	820	60			1	3			1	57	18	628 96	325 34	40 02	8 57	9 12	3	2	126 00	3 70		30 00			159 70	28
Tyner	821	48				3				45	18	1,220 02	199 78	33 25	9 89	7 20	3		63 00						63 00	7

REPORT OF SUBORDINATE LODGES FOR THE TERM ENDING DECEMBER 31, 1913—Continued.

LODGES.	No. of Lodge.	No. of Members Last Report.	ADD. Initiations.	ADD. Reinstated.	ADD. Admitted by Card.	DEDUCT. Withdrawn by Card.	DEDUCT. Expulsions.	DEDUCT. Dropped for N. P. D.	DEDUCT. Deaths.	No. Contributing Members.	Past Grands.	Resources of Lodge.	Receipts of Lodge.	Expenses of Lodge.	Dues to Grand Lodge.	Home Tax.	No. Brothers Relieved.	No. Widowed Fam. Relieved.	Amount Paid for Relief of Brothers.	Amount Paid for Relief of Widowed Families.	Educating Orphans.	Burying the Dead.	Special Relief.	Total Relief.	No. Weeks' Benefits Paid.
Kouts	822	44						1		43	15	$2,599 10	$176 30	$91 89	$7 49	$6 88							$3 00	$3 00	
Hamlet	823	74					10			64	9	1,268 63	166 40	194 15	13 31	10 24	3		$147 00					147 00	3
New Hope	824	254	10		3	1	1			265	18	2,069 71	1,000 00	125 00	62 69	40 64			278 00			$60 00	10 00	348 00	93
Prairieton	825	74	2			1		2		73	16	999 09	224 18	105 33	17 16	11 68	1		20 00					20 00	5
Elm	826	72	2	4	2	1				79	19	919 40	299 15	119 77	18 31	12 64	7		167 00					167 00	35
Unity	827	108	6			1				113	14	1,247 86	494 55	169 44	28 66	18 24	6		133 00					133 00	25
Stendal	828	15								15	15	397 01	19 50		1 56	2 40									
Ashley	829	25	3							28	8	71 73	87 20	81 50	6 98	4 48	1		129 00					129 00	43
Owen	830	64				2		3		59	18	1,300 81	156 00	58 98	12 48	9 44	2		20 00				1 00	21 00	5
Inland	831	69				1				68	14	1,582 72	177 50	13 62	14 14	10 88	3		27 00					27 00	9
Green Hill	832	84						2	1	81	15	2,854 90	204 50	25 00	14 98	12 96	1		47 00			50 00		97 00	17
Paynesville	833	65	2					3		64	15	1,375 51	166 00	47 04	13 28	10 24	3		55 00					55 00	11
Newton	834	70						2		68	14	1,707 52	180 71	125 76	11 93	10 88	2		30 00					30 00	10
Saline City	835	16		2					1	17	14	35 20	42 16	10 06	3 38	2 72	2	1	20 00			25 00		45 00	5
Jordan	836	66								66	15	4,278 78	247 70	42 58	12 37	10 56									
Pence	837	28	16			1		2		41	11	663 98	378 50	41 85	18 37	4 48									
Berne	838	40								40	16	927 00	126 00	63 62	8 32	6 40	1		8 00			20 00	1 00	29 00	2
Fayette	839	48							1	47	15	250 99	158 23	107 05	9 77	7 52	2		12 00			100 00		112 00	4
Blue Grass	840	31			1					32	14	682 42	87 04	44 54	6 65	5 12	3		24 00				1 00	25 00	8
Russell	841	80	1					1	2	78	15	2,284 18	577 80	195 29	17 02	12 48	4		26 00			60 00		86 00	12
Griffin	842	60	1	1						62	12	1,581 09	169 90	84 57	13 59	9 84		1		$2 00				2 00	
Oliver	843	22	6	3		1				30	4	476 00	207 00		14 72	4 80									
New Palestine	844	53							1	52	13	219 70	234 60	74 86	10 82	8 32	5		121 50			52 00	1 00	174 50	35
Indian Creek	845	53						7		46	11	669 09	107 64	62 29	7 17	5 76	1		12 00				7 00	19 00	6
Springville	846	24	3	1						28	10	1,070 00	184 65	20 00	5 31	4 48	2		24 00					24 00	6
Sidney	847	29	2							31	13	467 99	107 22	42 00	8 64	3 96									

Fowlerton	848	50						2		48	10	886 68	138 00	102 64	9 56	7 52	2		38 50					38 50	11
Hatfield	849	83	7		1	2				89	12	3,488 41	341 40	68 44	19 05	14 24	3		24 00					24 00	6
Frectown	851	47	2	2		1		1		49	10	668 78	171 14	45 00	10 99	7 84	1		12 00					12 00	4
Southeastern	852	123	3		1	1		5	1	120	17	1,327 56	498 00	121 40	27 24	19 20	5	2	191 50			100 00	28 60	320 10	42
Steel City	853	358	21		9	5		17		366	19	4,957 52	1,988 15	1,068 35	82 38	58 56	9		269 00			25 00	8 50	302 50	61
Solsberry	854	59	1							60	15	465 00	199 80	35 60	13 28	9 60			21 00					21 00	
Clay Prairie	855	17			1			4		14	8	1,207 36	42 00		2 91	2 24									
Sandusky	856	67	4					7		64	11	1,049 17	232 00		16 48	10 24	3		22 00					22 00	
Mineral City	857	66	1							67	12	1,316 00	166 00	32 00	13 28	10 72	2		100 00					100 00	20
Norton	858	37	2			1		3		35	7	622 97	152 02	13 80	8 77	5 60	2		26 00			15 00		41 00	26
Central	859	62	5			1		2		64	7	684 27	221 00	45 37	15 44	8 80	2		12 00				2 00	14 00	3
Sulphur	861	53	2		3				1	57	9	1,035 19	183 30	5 00	14 18	9 12		1		4 25		30 00	2 00	36 25	
Pine Village	862	22								22	9	535 09	71 85	30 00	4 57	3 32									
Palmyra	864	56	1			1		2		54	8	750 45	152 50	51 10	11 63	8 64			52 00					52 00	
Seeleyville	865	42	2			1				43	8	443 69	307 25	86 04	10 36	6 72			150 00					150 00	29
Borden	866	63	1	5	5			4		70	13	1,125 59	249 60	126 43	14 91	12 00									
Hobbieville	867	48	1							49	10	926 38	127 30	56 41	9 74	5 88	2		24 00				1 00	25 00	6
Jonathan	868	95			2	1		2		94	13	361 81	454 85	163 82	18 10	13 60	6		125 00					125 00	45
Arbutus	869	111	4	1	1			8		109	10	1,590 67	292 66	40 50	21 08	17 44	6		42 50					42 50	11
Flint	870	42						1		41	10	68 97	115 70		9 25	6 56									
Duff	871	34	2							36	9	1,488 84	94 18		7 53	5 44	2		33 00					33 00	10
Bargersville	872	60	1							61	9	279 01	201 50	103 27	14 72	9 76	5		36 00				6 50	42 50	12
Harbor	873	112	1		1	2			1	111	7	1,142 86	314 50	128 70	17 74	17 76	3		148 00					148 00	64
Iona	874	36								36	8	241 83	99 36	17 85	7 49	5 76	2		28 00					28 00	8
Nonpariel	875	40						2		38	8	563 12	108 00	10 20	7 48	5 76	2		28 00					28 00	7
Fort Rittner	876	38	3							41	5	690 35	132 84	4 90	10 66	6 08									
Cuzco	877	44	1		1			5		41	7	616 22	122 60	29 28	9 80	6 56	4		61 75				5 00	66 75	13
McSheehy	878	68	19	1		3		14		71	7		338 50	146 90	22 64	11 36									
Gold	879	22	1							23	16	900 00	79 90		5 27	3 68			9 00					9 00	3
Perry	880	35	3					3		35	5	446 99	109 10	19 99	8 72	5 60									
Our Home	881	141	25		11			1		176	20	1,661 84	885 30	127 88	50 77	28 16			95 00				10 00	105 00	
Schoen View	882	49	4		1	2				52	5	652 46	184 10	7 00	14 73	8 32									
Kirksville	883	60	3		1					64	5	740 38	216 71	5 00	15 80	10 08	1		8 00					8 00	2
Riverside	884	21								21	3	1,060 00	68 00	15 00	3 12	2 40									
Maumee	885	20	5							25	1	237 00	113 28	16 00	9 06	4 00									
Fargo	886		13		11					24	1	372 01	203 40	1 00	15 81	3 84									

RECAPITULATION.

Initiations	1,620
Reinstated	188
Admitted by card	406
Withdrawn by card	433
Expelled	30
Suspended for non-payment of dues	1,575
Deaths	432
Number of contributing members	84,044
Number of Past Grands	27,646
Number of Brothers relieved	4,158
Number of widowed families relieved	179
Number of weeks' benefits paid	31,862

Resources of lodges	$4,149,594 27
Receipts of lodges	420,118 12
Expenses of lodges	91,846 16
Dues to Grand Lodge	18,405 91
Per capita for Home Tax	13,243 57
Paid for relief of brothers	112,661 03
Paid for relief of widowed families	1,968 21
Paid for educating the orphans	199 22
Paid for burying the dead	33,311 75
Paid for special relief	4,647 37
Total relief	152,787 58
Total relief including Home Tax	166,031 15
Total expense including relief and Home Tax	257,877 31

INITIATIONS.

FROM JUNE 30, 1913, TO DECEMBER 31, 1913.

Number.	Name.
2	C. Eaglin
3	C. E. Kennedy
	Mike Toncy
	Oliver Swartz
7	R. Moffett
	E. R. Powell
	Reeder Lawton
	J. T. Loving
14	B. C. Chapman
	H. W. Stahl
	Jesse Batchelor
15	G. S. Brown
	W. F. Fredericks
	F. G. Cole
	J. J. Stegmaier
	Harvey Manis
	J. W. Dewhurst
	W. C. Johnson
	R. W. Branstette
	Claude Hamilton
19	H. C Farris
	Wm. Benner
	F. A. Emrick
	E. J. Gollmer
	C. N. Steiner
20	P. J. Ryan
	S. David
	R. A. Anderson
21	H. Watts
22	F. W. Sense
24	Walter Snodgrass
28	Chas. Duff
	Floyd Duff
29	L. M. Schwartz
	G. D. Beroth
	F. W. Jennings
	C. B. Crumpacker
	A. G. Schafer
	C. H. Smith
30	Earl Gregg
31	Perry Zimmerman
	Earl Hudson
33	I. E. Duffield
35	R. Edwards
	Clarence Sampson
	Donald Sampson
	Geo. Urbach
36	Frank Thompson
	W. N. Riley
	G. R. Peterson
	D. M. Beckhardt
39	A. A. Mills
	Geo. Small
	Oliver Hatfield
40	Jno. Hensch
	H. M. Ludington
	L. Copeland
	E. Gullett
41	O. Culbertson
	W. R. Hilbert
	E. J. Wallace
	Thad Ryan
41	F. H. Critchet
42	J. E. Leverton
	C. A. Payne
	P. A. Payne
44	C. F. Neussel
	H. L. Orner
45	Roy Irwin
	E. C. Martin
	E. E. Wiley
	Terry Henry
	J. Foudroy
46	O. D. Harris
	G. B. Stellings
	A. Rantenkranz
	Homer Hoover
	R. Miller
	G. Burnworth
	J. Smallwood
	L. Alley
	J. Makuh
	H. E. Hoover
	L. Pullman
	C. E. Hostetler
	C. Schultz
47	H. Agster
	P. Miller
	A. L. Miller
	A. D. Carter
	W. F. Hudkins
	C. F. Walters
	D. M. Roberts
	J. L. Cessna
	Roy Wolf
49	Geo. Garrison
	G. W. Heckman
	J. L. Bray
50	H. D. White
	C. E. Whipps
	R. E. Hurst
	F. M. Combs
	W. R. Benefield
	C. R. Walters
	C. L. Risinger
	C. R. Knotts
51	O. F. Boswell
	H. M. Miller
	E. C. Read
52	Harvey Archer
	Oliver Will
55	N. Massal
	Geo. Aurenz
56	C. C. Greco
	Wm. B. Forney
57	Wm. Mush
58	F. Sneed
	G. S. Brandzman
	E. Johnson
59	E. Oliver
	Thos. Nichols
	S. Bruce
	L. S. Crandell
	C. Bond
59	L. Brought
	D. Tahl
	Curtis White
60	R. J. Mann
	W. A. Kyte
	E. M. Sherman
	Chas. Cresson
	Corwin Jeffries
	L. M. Andrewson
	Saml. Daub
	Jacob Bell, Jr.
	Harry Burnstine
62	G. Curney
	C. W. Gurney
	Edw. Jolee
	R. E. Guy
	A. E. Nelson
	Earl Hengy
	L. Miller
	L. Filmore
	S. Truh
	C. Buell
	I. W. Pierce
63	C. Whitcamper
64	J. E. Bryant
	Paul West
	M. M. Woodburn
	C. L. Newton
	S. Fowler
	O. Montgomery
	Roy Boswell
	J. H. Marlette
	C. N. Eskew
67	Ernest Engleman
	Fred Gabbert
	Kirby Loudon
	E. R. Zink
	Homer Thixton
	Earl Young
	L. C. White
	W. A. Berkey
69	Jasper McCay
	R. Daugherty
	D. Metzger
	G. E. Metzger
	C. S. Collins
	Bert Moore
71	Homer Arnold
	Jos. Way
74	Harrison McClain
	W. E. Elliott
	W. F. Aurand
	S. E. Williamson
	J. K. Hene
	A. O. Turner
	Mark Huffman
	F. W. Williams
	O. C. McKissick
	L. J. Whitesell
	W. C. Eckert
	Leonard Siler
	F. E. Brown
74	M. J. Pucciarilli
76	C. E. Wagner
	Roscoe McClain
	E. Reynolds
	J. C. Rand
	W. O. Allin
81	H. Atherton
82	Robt. Babb
	E. L. Moss
83	Jesse Figgs
	C. Riley
	A. Fenwick
	Jas. Laughmiller
	B. E. Eckard
	L. Eckard
87	Roy Owens
88	Omer Tunis
	Edw. Humbles
91	Chas. Davis
92	Chas. Hammersley
	Thos. Haley
	Herbert Harman
	Victor Admire
	P. Johnson
	C. D. Campbell
94	F. Spencer
	E. H. Johnson
	E. C. Prather
	J. T. Hall
	C. M. Dickey
96	A. F. Gillespie
	E. L. Hall
	C. M. Clark
	Sheron Hill
	Marshall N. Lee
	H. E. Heagy
	John Guley
97	Sheldon Moore
	Harry Crawford
99	W. R. Addison
	T. L. Beeson
	W. F. Huber
	Roy Shipman
	Jas. Troxell, Jr
102	Robt. W. Coffin
103	D. E. Douglas
	S. McCardle
	Henry Brown
	Howard Martin
	L. M. Douglass
	E. C. Ricketts
105	Dan Heaton
	Homer Unreel
107	Chas. Clarridge
	Walton D. Colt
	H. E. Wilcoxen
108	O. B. Morrison
	L. J. Holmes
	J. W. McKee
	L. Coheys
	H. Kurruselis
110	Jas. Sutherland

INITIATIONS—Continued.

Number.	Name.	Number.	Name.	Number.	Name.	Number.	Name.
110	Wm. Greenfield	161	W. O. Arndt	196	Jas. Mustard	241	Wm. Hobson
	N. G. Little		E. G. Garrison		Fred Hamilton		Alva McCoskey
	J. W. Harney		G. R. Bonham	198	Ray Brown		Cecil R. Gardner
112	Roy Deark	164	A. L. Beachman	199	Wm. Lichtinfels	242	J. C. Tucker
	Wm. Holmes		Chester Clevenger	200	Fred Parish		E. F. Parrott
113	Walter Lynn		Frank Weedon		H. B. Green		F. J. O'Donnell
	Robt. Carter	166	Walter Peterson	203	Weber Roahrig		H. J. Alexander
	Chas. Lynn		T. Isbell	204	Robert Clark		G. W. Dotts
114	J. E. Captain		C. M. Young		Orval Hunt		J. A. Rodarmel
	Homer Crosby		F. W. Kelly	206	Henry Morris		Frank Ball
	Jas. Crosby		H. Stephenson		Carl Kirchner		David Lagle
115	C. E. Kiser		J. L. Hendrix		T. Peckenpaugh		E. T. Murray
	J. C. Boone		R. E. F. Wampler		Adolph Bohm		R. N. Cooper
	Lee Webb		H. O. Leas		Chas. Kayler		Fred Keynon
	Sterling Siebert	167	W. H. Jackson		Homer Kessner		Roy Smedley
123	E. R. Mullins		H. J. Wisehaupt	213	Russell King		Wm. Pemberton
	S. C. Cottongin	169	A. McGriffin		J. W. Steel		Clyde Eversole
	Arthur Shartle	173	J. S. Shields	214	D. W. Schutz		Chas. Winklepleck
124	E. F. Beck		O. E. Hutchings		Kirby Wallace		Chas. Kelley
	Homer Smith	175	Plesant Goorid		R. A. Trimble		Ernest Turpin
	Floyd Van Sickle	176	John Nolt		Newton Crabtree		Emerson Elliott
	Chas. Sharp		E. Ramsey		Geo. Hein		John Teagarden
	Roy Lanham		Walter Ramey		Clarence Schneck		Fred Tanksley
	Percy Turner		Clinton Hively		Wibur Johnson		Eugene Brown
125	S. T. Appleget		Wm. H. Betzner		John East		Homer Bass
	Chas. Simpson		Wm. Shriner	215	J. T. Robinson		Elmer Morris
	C. B. Pierce		M. E. Stickley		G. J. Witt		Roy Bass
	A. B. Roberts	177	Frank McBride		C. F. Hadley	245	Clifford Edgerton
129	V. Kirchner		Richard McCart		R. M. Thomas	250	Benj. Mathieu
131	Wm. Wikle		Cleveland Bowden		J. H. Yeager		John Gooding
	C. Grossman		W. L. Moore		Fred Herron		H. V. Briscoe
	H. Featherstone		H. G. Porter		F. S. Hayes	252	V. Wilson
	J. S. Pierce		L. E. Fultz		Albert Elliott		A. A. Roberts
	F. Featherstone		J. L. Pace	215	G. C. Boyer	262	Harry Ballard
	Jas. McCrory		Don Sellars		C. F. Fischer		D. Lininger
	Earl Wilkinson		E. S. Lemon		R. R. Wolverton	270	W. A. Beer
	N. Rhynearson		J. M. Davis		Fred Grothe		Edw. Zeck
	C. I. McGuire		Louis Broom		Dennis Diel		Webster Felix
133	B. R. Myrick		Chas. Speer		R. K. Miller		Walter Kohlmeier
	J. A. Salts	178	F. Stottlemeyer		Harry Elliott	273	Geo. Held
	W. J. Kickham		Lewis Gregory		G. T. Hunter	274	Robert Williams
	Harry Miller	179	Elza Withrow	217	Claude Shoaf		Ernest Hamilton
	E. T. Hamilton		S. E. Smith		Raymond English		C. B. Blakeslee
137	Clyde Kent	180	W. G. Harmon		V. L. Moore		O. E. Bales
	G. R. Allen		Geo. Wimmer		Samuel Howard		C. A. Hubbard
	Garfield Wills		Wilbur Berlien	220	Geo. McColley		Henry Miller
	E. L. Smith		H. Campbell		Frank McLaughlin		C. M. Miller
140	Alvin Harvey		Ray Harmon		Guy Newkirk		Luther McKinley
142	C. L. Adams		Dick Spangle		M. Iseninger		H. L. Starkey
143	W. Ritchey		Chas. Kidney		M. F. Green		Jas. McPike
	C. Maxwell	181	Tilford Spicer		Ira Graham		Royal Griffith
146	C. L. McBride		Geo. Pitcher	222	H. E. Pentecost		Alfred Bennett
147	J. H. Poston		Edw. Hayes		W. J. Adams		M. R. Wilson
	Elmer Pyles		Walter Buckner		E. Ammons		C. G. Bothwell
	Floyd Willis		W. Richardson		H. N. Smith		Ralph Goss
	H. H. Ruddell	182	A. A. Shadday		S. W. Van Riper		F. R. Johnston
	Mary Burkhart		Melvin Smith	223	W. S. Holland		Glen Thompson
151	Arthur Ritchey	191	C. F. Beam		Frank Meyers		J. S. Denney
155	Edgar Robinson		C. W. Horsman	225	John Wyatt		Edwin McCracken
	Ward Loper		Eddy McCarty	233	L. Bradford		J. A. Robbins
157	Isaac Leslie	195	August Strong		E. Stephenson		H. L. Cure
	Ed. Warmouth		Wm. Tamphien		Harley Palmer		L. C. Anderson
	F. R. Sherman		Wm. Smith		Santa Arnold		C. M. Hamilton
	W. E. Dixon	196	Harry Glidden		Frank Lybrook		Chas. Avery
	W. N. Deverick		L. T. Glidden		Robt. Townsend		Harry Long

INITIATIONS—Continued.

Number.	Name.	Number.	Name.	Number.	Name.	Number.	Name.
274	Geo. N. Pratt	301	W. A. Shuey	345	J. W. Sandoe	403	F. Dillingham
	Forest Maxwell		J. M. Shuey	347	Geo. Bennett		R. S. McFarland
	Omar Hamilton		Frank Bruce	348	A. Hutcheson	406	Bert Ratts
	D. S. Ennis		F. W. Knight		E. C. Inman		T. Abrams
	Arnold Skaggs		Carl Adams.....		M. E. Wyatt		Walter Collier
	L. W. Jenkins	304	W. B. Hamilton		R. C. Ragsdale		Walter Lingle
	Robt. Finehum	306	Leroy Crozier	352	Stephen Chappel		Gilbert Bolin
	Eugene Hasse		Harry Condon		Albert Forehand	407	J. W. Tucker
	Sam Miller		Wm. Fritch	354	W. H. Dillon	408	H. Huffman
	A. J. Williams	307	Alva Steirwalt		Glen Warren		O. Pfrang
	W. C. Nutter	308	W. Mason		Dillard Sands		C. T. Spencer
	Fred Williams		C. Bays	356	Chas. Adams		J. O. Padgett
	Ralph Smith	312	W. L. Layman		Florence Campbell		E. R. Booker
	S. S. Hacker		J. F. Horton		W. D. Cummins		E. Bedwell
	J. H. Shafer		Hector Dejean		Wm. Crambie		Y. Davidson
	Ray Musgrave	314	Chas. Tyre		Pete Dinwidie		S. Wilson
	Rayford Buckles	316	Chas. Crawford		Jas. McGinn		A. Montgomery
	Chas. Flake		Albert Hill		Ray Pickle		J. Houldson
276	H. D. Woodruff		C. E. Branch		D. Thorburn		R. Hardesty
	D. M. Greeson		T. C. McMarrell	359	W. U. Sugers		W. T. Moore
277	Chas. Hudson		R. R. Sheffer	360	A. Luther		F. L. Hall
	Clarence Haskett	317	Luther Arend		H. Wolfe		W. F. Woodard
	E. R. Binford		Raymond Abel		G. Michaels	412	W. Lukenbill
	Orvil Norvill		A. R. Chenoweth	362	Monroe Hughes		Otis Bishop
	H. C. Garland	319	Roy Helms	365	C. R. Burch		Wm. McKinister
	T. L. Walker	320	Basil Pence	367	Carl Major		J. H. Toten
	H. Wilson		Don Pence		Harry Whisler	415	H. A. Brandriff
	Paul Evans	321	Jesse McCarty		Elza Heflin		C. C. Ehrlich
	L. E. Shields	322	W. E. Weekley		Lafe Beaver	417	Wm. Gasho
278	A. Yoergensen	323	Robt. Dalton	368	Earl Hickey		E. G. Schneider
280	Roscoe Reeve		Earl Parrish		Ross Mercer		W. F. Linnemann
	Rex Boyer		Roy Parrish	380	A. Emick		J. J. Rife
281	O. R. Imes		Bert Weddle	381	S. A. Riggs		Elmer Rice
	Russel Sockrider	324	Murl Hinkle	382	E. Inman		Lee Parmeter
	R. Longerbone		F. F. Foster		D. W. Armstrong		J. A. Jamison
	Harry Branson	327	J. H. Mills		Homer Hite		Albert Johnson
	W. H. Montgomery		Vance Gustin		U. Wilbur	419	Horace Dorsey
282	J. E. Metcalf	328	Chas. Poole		T. R. Brown	420	Chas. Woodsmall
	L. Christonson		John Middleworth	384	T. C. Young		G. W. Polenski
	Ivan Farmer		Omer Middleworth	386	C. C. Miller	421	Pharis Thompson
	J. McDonald		Loren Donaldson		Clarence Owens	425	Zora Rench
284	Earl Dickinson	333	Mike Reich		J. W. Chapman	426	Geo. Carpenter
285	D. Kardakus	334	Wm. Brossart		A. R. Massie		Chester Shamp
	Alfred Green		Edmund Zernack	387	C. C. Miller	430	S. L. Fisher
286	J. D. Hostetler	336	Coleman Maxey		R. W. Richardson	434	J. A. Hahn
	W. E. Snyder		Albert Barton		Roy Carpenter	435	Jacob Wynn
	H. C. Lewis		Jas. Pursinger		T. F. Ciglar	442	A. J. Fisher
287	Hugh Clark		D. J. Roth		S. P. Sears		W. L. Robinson
288	O. G. Larson		Jas. Powell		Talmage Huett	447	Perry Bline
291	G. L. Walles	339	C. E. Sowers		A. L. Chestnut		Martin Cosby
	J. H. Jones		Harry Tunin		Sidney Jackson		P. O. Watts
	J. B. McIntyre	341	A. E. Bergan		Rufus Mowery		Harvey Radcliff
	G. H. Stewart		C. F. McNew		J. C. Dial		Oren Bitner
	W. S. Draggoo	343	H. L. Anchlin	389	M. C. Barker		J. W. Heishman
	Orville Lowel		Chas. W. Silvers		Frank McNeece	448	F. C. Gilbert
294	L. M. Jones		O. C. Jacksman		G. Mason	449	H. R. Nees
	E. H. Thornburg	344	Frank Miller	392	W. E. Stewart	455	S. Smith
295	J. E. Fivecoate		C. I. Miller		Archie Smith	457	Ed. McAlhaney
	J. L. Heflin		Oswell Martin		Ed. Elliott		Winford Cuthrell
	W. A. Gaston	345	Carl Myers	397	Walker Stewart	460	Lee Smith
296	Cecil Kirby		Lewis Stephenson		C. Miller		C. E. Harshman
298	Harry Gale		L. L. Williams	401	Fred Evans		C. D. Johnson
	L. Wilber		E. L. Goodin	403	M. S. King		W. H. Beadle
	John Cruz		E. Dunham		Frank Staner	463	Orval Lucas
	F. T. Williams		D. D. Goodin		Howard Teel	464	Jas. Helvie

INITIATIONS—Continued.

Number.	Name.	Number.	Name.	Number.	Name.	Number.	Name.
464	W. A. Robertson	510	O. McGraw	524	A. M. Kellenburger	564	A. J. Lemons
	P. W. Vitz		Ira Hannah	526	Geo. Morrical		Wm. Lemons
	J. M. Pasko	513	Jos. Chambers		F. E. Wilcox	565	E. Wormus
	H. W. Paul		E. R. Chambers		G. D. Baughman	567	G. W. Henry
	Ira Davis	521	J. Lisle Toole		Harry Michael		E. A. Allman
465	C. E. Hofer		Elmer Posey		C. Wiles		H. M. Coleman
	O. E. Robins		Oma Hart		Chas. Zook	572	B. E. Meyers
	J. W. Arnold		Louis Posey	526	W. H. Nokes		Ray Clark
	F. C. McNamara		Ora Leslie		C. Looker	573	C. W. Anderson
	E. C. Arnold		Herbert Rice	527	Paul Enmirer	574	G. Scherer
	J. W. Nash		Claud Russ		J. F. P. Cargal	577	W. C. Hayford
	R. H. Wilis		M. Youngblood		Chas. Holt		C. C. Pirtle
	Chas. Eckwall		John St. Clair		H. L. McClure		A. A. Bullock
	Warder Castle	522	Art Miller	528	Leslie Garrison	578	Q. T. Berry
	J. C. Wilson		C. S. Frye		Carl Cleveland	579	Julius Marshall
	D. E. Jeffries		W. H. Pullen	532	Frank Sherrill		F. Hohenberger
	Gordon Reese		J. Castner	533	E. C. Scott		R. T. Sparks
	T. C. Gadberry		J. E. Miller	534	C. Virgin		Peter Acker
	Elia Jacoby		Peter Vanattie	535	Sherman Miers		W. C. Brown
	Albert H. Grove		G. Moore	538	W. A. Moore		H. Moxley
	Geo. Wood		Emery Blubaugh	539	Robt. Burns	580	F. A. Ellis
	F. J. Gillispie		W. R. Downing		Fred Kader	583	John Brewer
	W. Pierson		Walter Brackney		J. F. Spencer	584	J. E. Yager
	O. T. Ponder		W. A. Nichols		E. F. McElhattan		Homer Davis
	H. M. Elston		W. F. Funck	544	Sam Musgrave	586	J. A. Poe
466	W. E. Lowe		Albert Kellum		Wm. Barton		G. D. Reed
470	Marshal Smith		H. W. Buchhalz		G. W. Markham		Earl Lewis
	Edw. Capler		M. Phegley		Robt. Travers		Logan Parish
	John Parsons		Clyde Varner		A. H. Lane		Newton Elliott
472	L. Mendenhall		Ben Purcell		T. H. Wilson	589	S. Tucker
	D. Jackson		Geo. Ham		J. A. Rose		Alston Maxwell
	J. F. Marcey		Joe. Smith	546	Chas. Simon		W. L. Price
475	John Briles		Harry Sower		Chas. Sheets		C. Baysinger
476	E. T. Weir		Jas. Brackney		Floyd Lewis		Blanch Wilson
	D. C. Perry		H. B. Salady		Roland Sheets		Wm. Miller
478	Jas. Wyland		W. E. Parrish		G. E. Wagner		C. Bridgewater
480	N. I. Brown		H. Ferry		Orville Sheets		Jos. Gray
	W. E. Karnes		Sam Kumpf		J. J. Kent		E. Bridgewater
	E. E. Voester		L. Ball		Martin Lahr		Wm. Hamilton
	H. O. Abel		O. Daniels		W. I. Mowery		Jos. Summers
	C. B. Southerland		Carl Crowmer		Ralph Druley		J. S. Price
487	C. A. Webster		Carl Correll	547	Chas. Karns		Leander Easter
	C. A. Rice		Ross Hasser	550	M. Talbott	591	C. W. Zoleman
495	E. E. Shookman		Toney Jessup	554	Harry Gallimore		J. L. Rock
499	G. W. Winkler		John Bridgewaters		Jesse Craig		E. G. Renz
	Grand Bedel		E. H. Madessett		David Bailey		W. A. Musser
	Wm. Morris		Sylvester Hadley	555	G. F. Murphy		R. W. Lahnum
500	E. Cameron		C. W. Hart		T. O. Murphy		S. A. Miser
501	C. Goodman		Ray Anderson		Geo. Vest		L. E. Thibolt
	W. E. Totten		Russell Williams		Claude Payne		F. W. Hogue
	Harvey Lee		A. Salin		Virgil Craig		Bruce Miller
505	A. B. Smith		Percy Bradley		Jas. Shewmaker		E. W. Pepple
507	Riley Routh		Orlando Gibbens		F. A. Collings		Edw. Haynes
508	E. C. Rogers		J. A. Hostiller		G. Z. Applegate		Lewis Rhodefer
	F. W. Malon		Morgan Ball	556	M. W. Johnson		L. R. Wise
	A. Bruckman		W. O. Pennington	557	Fred Cox		A. L. Gogswell
	C. L. Reader		F. G. Paitson		Chas. Tisdall	592	David Alter
	M. Jenkins		G. A. Heirington		M. O. McKinney		Jesse Purdon
	F. Zahn		R. F. Roberts		Thos. Sharp	593	Clarence Clark
	G. Smithy		E. Patrick		Geo. Lindsay	596	Claud Roberts
	Fred Raab		L. Guy		Chas. Woodford		O. Brown
	C. B. Davis		Roy Biggins	558	Earl Lockhart		Lewis Brown
509	H. E. Royster		Ray Mason		E. S. Harvey		Lee Brown
	G. Doty		Elmer Cnoy	559	Chester Bergen	598	H. W. Schofield
	E. L. Casto		J. E. Tibbets		Wm. Lampe	601	J. G. Cleland

INITIATIONS—Continued.

Number.	Name.
601	A. Dibbell
	G. W. Lewellen
	H. E. Cordna
	W. Mahnke
	R. J. Vaughn
	Chas. W. Busch
	E. A. Spivak
	Geo. Vernett
	E. Bachman
	H. Harrington
	D. E. Troutwine
	Andrew Jackson
	F. Hoover
	Geo. Bowman
	E. L. Mills
	F. J. Geib
	Max Motkin
602	H. H. Ward
603	Wm. Wilt
608	W. Lee
	John Jameson
	Emil Younce
	Roy Kirkwood
609	G. D. Wright
610	H. Shepard
	J. L. Owens
612	Jos. Somer, Jr.
	Robt. Allen
	Wm. Digescher
	J. L. Short
	Jas. Brown
616	T. Howk
	J. Lael
	O. Gambill
	Joe Buck
	David Swan
	Robt. Macauley
	Jas. Huston
	Wm. McVicar
	Alvie Skinner
	Geo. Young
618	L. C. Shmer
	Jacob Milleser
	Walter Wood
622	Frank McCombs
626	J. Smith
627	B. Wayman
	Earl Rawlins
629	H. McAdams
	Geo. W. Lowe
631	A. Sensibaugh
	R. F. Swarkjbaugh
633	M. R. Miller
637	Chas. Ritter
	Lewis Good
	Isaac Busch
	W. S. Richey
	Phil McFadden
	Ora D. Clayton
	V. Fisher
	John Murdock
	Earl Jackson
	J. R. Ecker
	A. Davidson
	H. F. Kramer

Number.	Name.
637	J. C. Fritz
641	Grover Sears
	J. T. Palmer
	Harrison Mosier
644	Barney Wise
	E. H. Tuck
	Morton Campbell
	Everett Rogers
647	R. A. Wells
	Jasper Vaughn
	H. D. Carter
	R. Brinson
648	Melva Beard
650	W. G. Rickel
	W. S. Poe
	W. E. Lockwood
652	J. G. Jackson
	D. A. Watkins
	A. W. Cartwright
	Chas. Kelly
	A. C. Harshman
	P. O. Hutson
	Wm. McClintock
652	M. A. Fierce
	Perry Lamb
	Jos. Legg
	C. R. Pierce
	R. F. Smith
	W. G. Robbins
	E. O. Linker
	L. J. Dougherty
653	Vernie Rodgers
654	Oliver Harcourt
	Donald Miller
	John Riggs
	O. W. Montgomery
	R. Martin
	E. Starkey
	F. Ruddell
	C. Winscott
	Wm. Shook
655	Ray Zirkle
	L. O. Zirkle
	Leo Courtney
657	J. Hanking
658	E. T. Crouch
	Thos. Cox
	A. Puckett
	Geo. Strange
665	Jas. Leach
	Chas. Wuikel
	Chas. Turner
666	David Ross
	S. I. Green
	Otto Reed
669	Lewis Wittkamper
670	M. Hobbs
	V. Deckard
	Geo. Lanam
	J. G. Allison
	Thos. Taggart
	Ralph Yoder
	John Reddick
671	Merritt Maxwell
675	Cleve Camble

Number.	Name.
675	H. B. Payne
	Hollis Green
	Robt. Adams
676	Carl Friedrichs
	Otto Duelke
	H. A. Kiedrich
	P. Karnich
	Arthur Rick
677	R. B. Lloyd
	Jas. Campbell
	David Lewis
	Wm. Freiberger
	Ira Rotruck
	L. J. Mimon
	Chas. Puntello
	Jas. McMills
	Wm. Schwenke
	M. J. Hayward
678	J. J. McHane
	H. S. Grant
	Jas. Ringold
	H. E. Whited
	I. E. Bennett
	J. P. Harris
684	Chas. Little
	H. F. Helton
	E. L. Popejoy
	L. J. Wood
685	Willis Pratt
	Roy Albright
	Willard Jones
686	Morris Yarrian
	Wallace M. Dolan
688	Theo. Scheeser
	Irvin Murphy
690	Otto Beyer
691	Ora Ridge
693	Wm. Evans
	Wm. Pell
	J. W. Walker
	Noah Walton
	Louis Walton
	Wm. Hobart
	Alfred Jones
694	F. C. Paulsen
	Fred Sramek
	Ben Donchin
	Wm. Barkdull
	Henry Mathews
	P. C. Paulsen
	John Spicha
	P. V. Wilcox
	H. W. Mosher
	Chas. Paledina
696	Fritz Kotzbach
	A. M. McGuiggen
	O. P. Hamilton
	Wm. Murdock
	Frank Faust
	S. J. Faust
	Floyd Banks
698	M. D. Cox
	Wm. Montgomery
	C. Keller
702	J. A. Smith

Number.	Name.
702	Geo. Briner
	W. Richy
	Stanley Smith
	W. I. Woods
	J. E. Woods
	Wm. Reed
	John Sauer
	Ed. Baxter
	Claud Wells
	Geo. A. Miller
	Homer Diedrich
706	T. M. Nugents
	Wm. Hasting
	Ervin Darrough
	Harry Swartz
707	B. S. Temple
	E. E. White
	R. G. Bengson
	Harry Goodwin
	C. O. Sandberg
	W. G. Norris
	Geo. Denman
	H. G. Coordes
	E. C. Kadel
	Forest Payton
	Roscoe Payton
	W. L. White
	F. G. Kadel
	J. E. Edmons
708	A. Conitz
	A. F. Weirsahn
	A. W. Crieger
	S. F. Griezer
	S. R. Crooks
	R. H. Weirsahn
	G. S. Larmar
	H. Grieger
	M. Wert
710	Jess Sanford
716	Arthur Williams
718	Carrie Carner
	Jas. Lancy
	Guy Lenon
721	H. E. Williams
722	Asa Stump
	Ross Bennett
723	Chas. Speck
	M. P. Vettel
728	T. Abbott
729	Guy Aruthers
	Noble Thompson
730	V. O. Self
732	John James
733	Jos. McNabb
	C. W. Bowman
739	C. Sowers
740	L. E. Tam
741	W. W. Townsend
	M. F. Prince
	C. W. Stephens
	W. J. Durkel
	W. I. Ellis
	J. H. Harris
742	G. W. Curtis
	H. O. Brien

INITIATIONS—Continued.

Number.	Name.	Number.	Name.	Number.	Name.	Number.	Name.
742	G. Rood	753	W. A. Sarrott	793	Earl Noble	833	A. M. Pender
744	L. Miller		Clyde Brown	794	Gray Bridges	837	E. Cochran
	G. Cooper		Herbert Griffith		Grover Gennings		Ora Prichard
	M. Clayton		David Phorp		Henry Pixley		A. D. Cloman
746	Frank Heller		Homer Inman	798	J. E. Harlan		Geo. Perry
	K. S. Thompson		Harry Harmon		C. W. Reilly		Robt. McLauflin
	A. V. Parcher		John P. Bailey		F. H. Hunter		Jas. Lackeary
	M. Anderson	754	J. P. Wolfe		Roscoe Lasley		C. Morganson
	Jas. McCord		Frank Knoll		C. R. Coffin		Harley James
	Fred Wilson	756	Jas. Robinson		R. F. Smith		Harry Pence
	E. L. Hearne	761	Guy Eaton	800	Wm. Reynolds		O. Crawford
	Jos. James	763	C. M. Walters	801	Russell Jones		S. Winegardner
	L. Neblocks		E. Collins		Homer Meadows		Sam Butts
747	H. D. Weinland		A. L. Horner		Levi Donica		Jas. Likins
	T. C. Singleton		S. R. Holmes	807	I. B. Patterson		G. A. Kenyon
	M. W. Day		Roby Starkey		J. K. Norton		Albert Rush
748	E. R. Oppy		G. C. Drake		F. E. Sandy		John Swain
	Edw. Geiger		Claud Harmon		W. E. Palmer	841	M. G. Sewell
750	B. T. Gough		W. W. Kersey		E. M. Lewark	842	O. Orman
	H. McCreery	765	Earl Byall		O. G. McCoy	843	J. F. Tenison
751	L. F. Kerkhof		C. L. Scott		R. H. Thrall		John Parks
	M. D. Forkner		A. M. Dine		Murl Carpenter		H. B. Tenison
	C. E. Byrd	767	A. C. Smith	809	Elza Price		John Metz
	J. D. Cain		R. B. Walters		Andrew Hensley		E. Blackburn
	E. S. Hudson	769	Otto Ramsey	812	Clyde Prow	846	Albert Stevenson
	A. Kurker		S. E. Godfrey		Geo. Stanfield		J. Hatfield
	Chas. M. Moore		J. Denny		Rex Smith		A. Stevenson
	John McGinnis		Jacob Beesley		John Watts	847	E. Walgamuth
	E. Mohlin	770	Dave Campbell	813	C. W Morris		Fred Snep
	W. P. Overman		Emry McLain	814	Russel Farmer	849	Wm. Lilley
	Ralph Pollard		M. Howard	817	I. M. Carmichael		Oscar Goldman
	E. C. Spillman		C. King		Gilbert Pierce		Shirle Wood
	C. A. Chambers		J. O. Howard		Lewis Conihue		F. H. Crowder
	J. Q. Martin	771	T. J. Walker		Logan Loan		G. B. Crowder
	Jesse South		J. A. Chastain		Henry Benham		J. F. Ezell
	Ludwig Koeing		Herman Weir		Floyd Chenault		H. Vote
	V. V. Maddox	775	C. Tatum	818	E. E. Ullery	851	W. H. Shornick
752	Fred McFarren		Everet Harman		P. F. Ameter		Oscar Weekly
	Geo. McFarren	776	C. Monroe		G. C. Hess	852	C. L. Black
	Samuel Williams		Ed. White		Chas. Salyer		Stanley Enslin
	John Harris		Noris Lumsden		A. Dillman		J. R. Morrison
753	Robt. Crawford		Oddy Goforth	824	Wm. J. Lewis	853	B. Diamond
	C. Mumaw		Frank Chamberlin		Q. Simmons		J. W. Gourley
	W. F. Crosby	779	Wm. Steele		Thos B. Morgan		T. A. Bills
	Carl Sexton		Edw. Hellengreen		Evan Evans		Otto Kath
	Wm. Powell		Wesley Stinson		W. O. Rogers		Arthyr Larsen
	Henry Davies		Jesse Stinson		H. J. Price		J. A. Travis
	Geo. Holden	781	Geo. Huber Sr.		Roy Westbrook		T. W. Stimmel
	Carl Ladson	783	G. F. Richey		John Deerdoff		A. E. Wien
	Mort Ladson		E. E. Perrin		G. H. Davis		H. Olsen
	Raymond Wilks		S. Perrin		James Candron		Glen C. Norton
	Ivan Conder	784	B. E. Shugars	825	Judge Harlan		W. O. Barnhouse
	Everet Shields		Grover Ammon		Frank Stout		John Duncan
	Frank Harrison		R. B. Neighbors	826	David Dale		H. P. Flavell
	E. Hipplehauser		O. J. House		Leonard Jones		A. M. Nelson
	Cary Harrell		S. McCormabie	827	John Davito		S. C. Crager
	Claud Stultz		Arthur C. Cool		Victor Biggeri		R. H. Binns
	Vaughn Daugherty		W. C. Lawrence		Anton Baima		J. B. Williamson
	Lebern Grass		J. O. Lake		Alfredo Ballerini		Henry Bross
	Ross Frump	788	J. A. Evans		Joe Margaria		C. C. Warner
	John Brent		Artie Ford		Joe Balma		R. Kasdorf
	Clyde Hawk	790	Frank Bostic	829	E. O. Clute		E. W. Espine
	Walter Bridges		Ralph Boicourt		C. R. Russell		B. E. Schrader
	W. M. Morgon		Clarence Boicourt		C. Broszor		Robt. Penman
	Walter Barr	792	Pearl Taylor	833	J. J. Jones		A. W. Brown

INITIATIONS—Continued.

Number.	Name.	Number.	Name.	Number.	Name.	Number.	Name.
854	L. L. Osborn	873	H. H. Stengel	880	Mack Stroud	881	J. H. Morgan
856	John New	876	Oscar Glover	881	Chas. Hinderer		W. I. Anderson
	Raymond Shank		S. T. Glover		Chas. F. Sears	882	Jas. McKin
	E. Smith		David Flynn		M. P. Perry		Fred Kiser
	Jas. Turner	877	J. W. Conrad		C. W. Price		J. E. Huff
857	Earl Baker	878	W. W. Weller		R. H. Noll		M. B. King
858	H. L. Burton		Jos. Thompson		S. E. Park	883	H. Coomer
	F. Dotson		H. M. Swallow		J. H. Smith		H. Muncey
859	C. Cash		H. A. Hedden		F. L. Millard		H. Rhodes
	C. C. Cunningham		Ray Bowers		C. J. Chandler	885	Jesse O'Neal, Jr.
	Frank Hammond		Oliver Clark		J. H. Miller		John Combs
	Oscar Farmer		J. L. Bair		E. B. Steward		Jas. W. Arthur
	W. R. Suterlen		C. D. Addis		D. F. Brenneman		Oscar Combs
861	Jess King		D. Le Barber		H. E. Hackman		Cleveland Mobly
	Earl Enlow		Edw. G. Nulf		E. B. Carrington	886	B. Stalcup
864	T. J. Anderson		W. J. Johnston		P. A. Goodwin		J. Lewis
865	R. Moy		Chas. Kellar		G. C. Wilson		Luther Grimes
	Fay B. Moore		J. H. Apt		A. Van Dissen		John Bennett
866	Everett Peyton		W. L. Willard		W. N. Gaskill		Alonzo Bennett
867	Clovis Johnson		J. A. Hibbard		Henry Roan		J. V. Brown
869	A. Jacobs		A. H. Hague		O. C. Vernon		Jas. Davis
	Ralph McConnell		Casper Hoover		O. E. Shull		Tom Davis
	H. McConnell		A. D. Greer		J. A. King		Ed. Apple
	Harvey Helms		S. G. Joseph		M. H. Budd		Jas. Bennett
871	Oliver Trotter	879	Truman Corn		Frank Huff		Andrew Brown
	Adam Lotzgesell	880	S. Barringer		O. H. Hasty		Ed. Bennett
872	Edw. Brown		S. Anderson		F. L. Jones		Enos Wells

REINSTATED.

FROM JUNE 30, 1913, TO DECEMBER 31, 1913.

Number.	Name.	Date.	Number.	Name.	Date.
15	Walter Adams	Nov. 4, 1913	374	Robt. Johnston	Sept. 3, 1913
21	Chas. A. Jackson	Oct. 30, 1913		Oscar Lydick	Sept. 3, 1913
35	C. A. Vail	Nov. 19, 1913		Frank Allen	Sept. 3, 1913
39	George Woods	Sept. 15, 1913	381	Elwood Bules	Aug. 15, 1913
44	L. E. Williams	Dec. 31, 1913		Bige Alexander	Nov. 12, 1913
59	G. E. Berthold	Nov. 21, 1913	384	J. M. Burch	Sept. 27, 1913
60	John Kelly	Sept. 10, 1913	386	Curt Thompson	Oct. 4, 1913
62	H. C. Hodges	Sept. 20, 1913	387	Jas. B. Walls	Dec. 17, 1913
76	Walter Burns	Aug. 11, 1913		Dean Richardson	Dec. 27, 1913
82	Chas. O'Man	Aug. 13, 1913	393	Homer Smith	July 19, 1913
83	Geo. Hays	——— 1913	403	J. O. Wilson	Oct. 1, 1913
	John King	——— 1913	407	F. F. Pavey	Nov. 29, 1913
92	John E. Fisher	July 8, 1913	413	L. P. Hamilton	Sept. 20, 1913
94	A. C. Hutchings	Oct. 3, 1913	425	Bruce Powers	Oct. 10, 1913
97	Otto M. Dykes	Dec. 2, 1913	438	Jas. Murphy	Sept. 25, 1913
99	Cyrus Bowen	Dec. 16, 1913		C. E. Huston	Nov. 20, 1913
	Alonzo Hooker	Dec. 30, 1913	443	John C. Baxter	Oct. 25, 1913
107	E. L. Gardner	Oct. 22, 1913	448	Geo. A. Smith	Dec. 16, 1913
	John Reeder	Oct. 3, 1913	478	A. J. Chilcote	Sept. 25, 1913
108	Cecil M. Cohee	Oct. 24, 1913	487	R. H. Thomas	Sept. 2, 1913
143	Jack Stanley	Dec. 25, 1913	488	O. C. Hunt	Aug. 28, 1913
155	J. L. Pierson	Oct. 25, 1913	501	Levi Deremiah	Sept. 20, 1913
158	Howard Pace	July 11, 1913	504	Frank Richerson	Sept. 28, 1913
165	Chas. Smith	Dec. 26, 1913		Carl Hypse	Dec. 29, 1913
166	J. W. Dickson	Nov. 27, 1913	522	Geo. Schmarenburger	Aug. 26, 1913
168	Charles Lebo	Nov. 6, 1913	526	Clint Wagoner	Nov. 11, 1913
177	Louis Sides	Aug. 25, 1913		L. A. Cook	Nov. 25, 1913
181	Wm. Wilkerson	Sept. 30, 1913	527	Chas. Robinson	Dec. 2, 1913
	Robert Utley	Dec. 30, 1913	532	Wm. F. Kinser	Sept. 20, 1913
182	Wm. E. Curry	Oct. 11, 1913	533	Wm. Nichols	Dec. 20, 1913
200	Pet Loanker	Oct. 17, 1913	534	M. A. Beagle	July 31, 1913
	Geo. Bonham	Nov. 20, 1913	535	Sam Gilland	Dec. 27, 1913
215	Wm. H. Hill	Aug. 25, 1913	539	W. H. Fahl	Oct. 14, 1913
	Chas. J. Burns	Dec. 29, 1913	542	T. Combs	Dec. 27, 1913
233	Wm. G. Ellis	Aug. 25, 1913	555	Leslie Darrah	July 7, 1913
239	Geo. Euran	——— 1913	564	H. Ellis	July 5, 1913
241	Frank Hall	Nov. 1, 1913	572	H. Hutchins	Sept. 13, 1913
	Louis Dismore	Dec. 20, 1913		H. C. Powell	Dec. 27, 1913
244	Fred Myres	Nov. 11, 1913	591	C. W. Wyatt	Nov. 25, 1913
266	O. E. Black	Nov. 26, 1913	601	W. F. Brunt	Sept. 30, 1913
274	H. H. Nutter	Sept. 18, 1913	603	C. E. Sharp	Dec. 13, 1913
	Ed Lankford	Sept. 25, 1913	604	W. P. Main	Dec. 27, 1913
	Geo. Anderson	Oct. 2, 1913	610	D. C. Lockhard	Dec. 22, 1913
	Chas. Shipley	Oct. 9, 1913	616	Joe Taylor	Oct. 14, 1913
	Ora Storm	Dec. 25, 1913		B. D. Dulse	Oct. 1, 1913
277	Jas. Herkless	Nov. 25, 1913	623	John Neal	Oct. 4, 1913
286	Jas. Clements	Aug. 5, 1913	626	O. A. Clark	——— 1913
	Robt. F. Nutt	Oct. 28, 1913	627	Wm. Hayes	Dec. 7, 1913
304	H. G. Jeffry	July 5, 1913	633	B. J. Atkinson	Aug. 27, 1913
	J. H. Bradford	Sept. 13, 1913	634	Chas. Idleman	Aug. 15, 1913
	J. J. Tuttle	Oct. 18, 1913	636	Arthur Heimns	July 30, 1913
321	Cecil McCarty	Nov. 15, 1913		S. G. Ellis	Dec. 30, 1913
322	L. C. Millman	Dec. 31, 1913	637	H. Brown	Aug. 20, 1913
327	Arthur Smith	Aug. 29, 1913		F. Martin	Oct. 1, 1913
331	E. C. Reichelderfer	Aug. 18, 1913		Ben Bach	Oct. 8, 1913
	O. Minnick	Dec. 8, 1913		Chas. Yates	Oct. 15, 1913
341	Mike Ricker	Dec. 3, 1913		Henry Davis	Oct. 22, 1913
	Edgar Harter	Dec. 3, 1913		Benj. May	Oct. 22, 1913
362	Louis Allen	Oct. 14, 1913		Joe E. Turner	Oct. 22, 1913
368	Frank McCullough	Oct. 3, 1913		J. C. Cravens	Oct. 22, 1913
373	J. E. Norris	Oct. 18, 1913	642	John Gray	Oct. 31, 1913
374	J. B. Stringer	Sept. 3, 1913	647	W. S. Keller	Oct. 14, 1913

REINSTATED—Continued.

Number.	Name.	Date.	Number.	Name.	Date.
655	Chas. Perkins	Aug. 12, 1913	752	I. McGeath	Sept. 11, 1913
660	R. B. Shattuck	Sept. 15, 1913	753	Geo. Malone	Nov. 29, 1913
663	Geo. Griffith	Sept. 23, 1913	755	E. Young	Dec. 25, 1913
	Malcomb Reed	Nov. 25, 1913	761	C. A. Dodds	Sept. 10, 1913
	Calvin Wright	Nov. 18, 1913		Elmer Curtis	Sept. 10, 1913
664	A. J. Elleman	Nov. 12, 1913	763	F. I. Williams	Dec. 17, 1913
665	Kenneth Harmon	Aug. 6, 1913	768	V. Davis	Sept. 23, 1913
	J. G. Brandt	Aug. 13, 1913	775	Robt. Chamberlain	Dec. 30, 1913
670	A. D. Vandeman	July 29, 1913	779	T. M. Goff	Aug. 16, 1913
	Frank Followell	Aug. 19, 1913	781	C. E. Cox	Dec. 31, 1913
675	Ben Morgan	Oct. 18, 1913	808	W. S. Ensley	Dec. 9, 1913
679	Walter Brown	Dec. 17, 1913	817	M. S. Sowders	July 31, 1913
686	B. A. Hafferty	Oct. 28, 1913	826	Wm. Kelly	July 16, 1913
694	J. G. Diamond	Oct. 29, 1913		Percy Philips	July 23, 1913
	Henry Booth	Dec. 4, 1913		John Kelly	Oct. 15, 1913
	C. Sautter	Dec. 11, 1913		A. J. Patrick	July 11, 1913
	W. D. Wilcox	Dec. 18, 1913	835	G. T. Vancleve	Oct. 6, 1913
700	Wm. Burroughs	Dec. 10, 1913		L. C. Maynard	Dec. 27, 1913
702	Wm. C. McReand	Aug. 22, 1913	842	L. W. Barnett	Oct. 25, 1913
706	Lafe Fyffe	Aug. 15, 1913	843	Rufus Oliver	Sept. 2, 1913
707	W. R. Cook	Dec. 18, 1913		Richard Malone	Dec. 13, 1913
	T. A. Biggs	Dec. 18, 1913	846	W. E. Hert	Oct. 1, 1913
719	G. H. Bowers	Sept. 30, 1913	851	Jesse M. Kerner	Oct. 8, 1913
	W. A. Woodard	Nov. 1, 1913		T. E. Connor	Dec. 3, 1913
728	O. D. Harris	July 16, 1913	866	C. Jackson	July 11, 1913
729	H. E. Cost	Nov. 26, 1913		J. M. Shoemaker	July 12, 1913
	Wm. Kurtz	Nov. 26, 1913		E. Plummer	Aug. 5, 1913
	Kee McKinzie	Nov. 26, 1913		H. C. Littell	Aug. 5, 1913
	Ira Thompson	Nov. 26, 1913		F. C. McKinley	Aug. 9, 1913
	Ed Cramer	Nov. 26, 1913	869	Jas. Sylvester	Sept. 27, 1913
741	J. W. Davis	Dec. 30, 1913	878	Geo. Cummings	Sept. 24, 1913

ADMITTED BY CARD OR TRANSFER.

FROM JUNE 30, 1913, TO DECEMBER 31, 1913.

Lodge No.	Name.	Date Deposited.	From Lodge No.	State.	Lodge No.	Name.	Date Deposited.	From Lodge No.	State.
3	Wm. Bastin.....	Aug. 11	94	Ind.	74	Frank Tuttle.....	Sept. 30	561	Ind.
15	Aug. Kappey.....	Aug. 12	....	.....		Avra Caylor.....	Oct. 21	335	Ind.
	Eugene Watkins..	Sept. 2	....	.....		Wm. L. Hoechst..	Oct. 21	345	Ind.
19	Chas. Bentz.....	Oct. 9	213	Ind.		Mort McDonald..	Nov. 11	561	Ind.
	Frank Morrow....	July 17	718	Ind.		W. O. Hornbaker.	Nov. 18	139	Ill.
20	J. A. Murphy.....	Aug. 19	21	Tex.	74	O. C. Hunt.....	Nov. 25	488	Ind.
	E. T. Edwards....	Oct. 14	671	Ind.		A. B. Jones.....	Dec. 23	170	Ind.
	John Highsmith...	Dec. 9	20	Ill.		W. A. Yingling...	Dec. 23	75	Ohio
	Frank Vaneman..	Dec. 30	652	Ind.		C. C. Dobson.....	Dec. 23	511	Ind.
	J. R. Fisher.....	Dec. 30	222	Ia.		Jos. Thornburg...	Dec. 30	517	Ind.
	C. Wheeler.....	Dec. 30	326	Ind.	76	H. T. Clemmer...	Dec. 15	181	Ind.
	John Steel.....	Dec. 16	220	Ill.	81	H. P. Rickett.....	Sept. 24	320	Ind.
25	Dan'l Holaday....	Oct. 30	232	Ind.	91	A. B. Stout.....	Oct. 30	132	Neb.
29	Peter Rykens.....	Aug. 6	807	Ind.		B. F. Shadle.....	Sept. 25	618	Ind.
	Claude Morris....	Oct. 22	57	Mich.		B. V. Lidgard.....	Oct. 23	426	Ind.
	E. H. Arnold.....	Nov. 12	853	Ind.		C. M. Cranston...	Nov. 27	878	Ohio
	Glen Orewiler....	Dec. 10	180	Ind.	96	Bert Colbert.....	July 7	383	Ind.
35	C. N. Sweet.....	Aug. 27	191	Ind.		G. A. Reed.....	July 14	73	Ia.
39	Fred Harrison....	Sept. 29	196	Ind.		J. H. Carson.....	Nov. 17	417	Ind.
	M. L. Yeager.....	Dec. 15	554	Ind.		Harry Williamson.	Nov. 17	99	Ind.
	H. O. Moffett.....	Dec. 22	554	Ind.		Chas. Marley.....	Dec. 15	650	Ind.
40	W. B. Lambert...	Aug. 25	365	Ind.		Jos. McMillen....	Dec. 15	650	Ind.
	Roy Koffel.....	Dec. 15	704	Ia.		Frank Ferguson...	Dec. 29	665	Ind.
	Emanuel Kortos..	Dec. 29	221	N. Y.	105	S. F. Harter.....	Dec. 6	403	Ind.
41	A. W. Roach.....	Sept. 5	146	Ohio		J. T. Snodgrass...	Dec. 27	592	Ind.
	E. B. Markey....	Sept. 19	853	Ohio	107	Noah Johnson....	July 2	775	Ind.
46	F. V. Westafer....	Dec. 31	331	Ind.	108	C. A. Endicott....	Sept. 26	413	Ind.
47	W. J. Dolph.....	Oct. 1	704	Ill.		L. O. McKibban..	Oct. 10	321	Ind.
51	W. S. Ratcliff.....	Sept. 26	....	.....		G. W. Rhodes....	Nov. 21	830	Ind.
	S. J. Teal.....	Sept. 26	....	.....		Henry Vail.....	Dec. 26	393	Ind.
	R. H. Rhyan.....	Oct. 3	564	Ind.	115	Wm. Jewell.....	Dec. 10	....	Ind.
	Stephen Kendall..	Nov. 28	622	Ind.		C. Bartelle.....	Dec. 31	....	Ind.
56	V. L. Springer....	Sept. 15	64	Ind.	121	T. McDougle.....	July 17	686	Ind.
58	Chas. Kimmerman	Dec. 1	808	Ind.	123	Floyd Nester.....	Nov. 12	188	Ind.
59	Asa Sample.....	Aug. 15	49	Ind.	124	Chas. Hickman...	Aug. 15	139	N. D.
	Emmett Hedges..	Oct. 24	....	Ind.		Chas. Redding....	July 18	658	Ind.
	A. N. Morrell.....	Oct. 30	97	Ind.	125	Harry Layton....	Oct. 15	811	Ind.
	Will Fegley.....	Nov. 14	....	.....	131	J. M. Detamore..	July 31	152	Ind.
	B. L. Wright.....	Nov. 21	29	Ind.		C. M. Savage.....	Aug. 13	83	Ind.
	E. R. Anderson...	Nov. 28	125	Ind.		G. M. Overman...	Sept. 10	99	Ind.
	A. L. Chappell....	Nov. 28	114	Ind.		E. F. Blodgett....	Dec. 31	....	Ind.
	E. P. Land.....	Dec. 12	226	Ind.	133	Frank Justis.....	Oct. 7	....	Ind.
61	C. F. Warner.....	Dec. 22	178	Wash.		C. O. Gottlieb....	Oct. 14	....	Ind.
62	Willard Zollman..	.....	....	Ind.	135	H. G. Kennedy...	Nov. 28	627	Ind.
64	C. A. Shubart....	Aug. 29	39	Ohio		C. A. Waddle.....	Dec. 26	74	Ind.
	H. Higgins.....	Aug. 8	370	Ind.	140	Mike Miller.....	Oct. 8	456	Ind.
	Rufus McGillin...	Sept. 26	820	Ind.	142	D. A. Moyer.....	Oct. 9	624	Ind.
	Barnhill Bruce....	Oct. 4	804	Ind.	143	J. L. Herr.....	Oct. 2	....	.....
	Curt Thompson...	Oct. 31	386	Ind.		Arthur Mayhew..	Dec. 25	....	.....
	Jesse Link.....	Nov. 26	59	Neb.	45	Wm. Coon.....	Dec. 22	....	Ind.
	Jos. W. Price.....	Nov. 14	850	Ind.		D. W. Bender.....	Dec. 29	....	Ind.
	Thos. J. Fox.....	Dec. 26	384	Ind.	147	E. S. Griggs.....	July 4	761	Ind.
	John G. Allburn..	Dec. 26	850	Ind.		H. W. Theal.....	Oct. 3	356	Ill.
69	Alex. Black.....	Dec. 27	717	Ind.	152	G. O. Stuck.....	Aug. 13	724	Ohio
71	Elwood Cloyd....	Sept. 12	755	Ind.		Ernest Dettmore..	Sept. 10	8	Ohio
74	Wm. Jilbert.....	July 8	652	Ind.	157	A. J. Laney.....	Aug. 26	661	Ind.
	Wm. Galyean.....	July 29	305	Ind.	161	W. A. Culbertson.	Sept. 22	293	Neb.
	Jesse Edwards....	Aug. 5	425	Ind.	164	Mark Corns.....	Dec. 6	28	Ind.
	John G. Weaver..	Aug. 19	295	Ind.	166	L. J. Murdock....	July 24	184	Ind.
	C. B. Thompson..	Aug. 19	716	Ind.		G. K. Robinson...	Dec. 4	108	Ind.
	J. C. Reed.....	Sept. 23	305	Ind.	175	W. J. Harris.....	Sept. 29	820	Ind.
	E. J. Black.....	Sept. 23	189	Ind.	177	Asa Fortner.....	Dec. 29	594	Ark.

ADMITTED BY CARD OR TRANSFER—Continued.

Lodge No.	Name.	Date Deposited.	From Lodge No.	State.	Lodge No.	Name.	Date Deposited.	From Lodge No.	State.
181	Otto Hicks	Dec. 30	196	Ind.	396	A. L. Talbott	Aug. 14	837	Ind.
186	O. H. Oliver	.....	670	Ind.	413	A. Jaques	Nov. 12	605	Tenn.
	H. C. Kriel	.....	72	Ind.	415	A. A. Finkbinder	July 16	522	Ind.
199	W. E. Riggs	Sept. 25	224	Ind.	417	C. A. Mayhew	July 1	564	Ill.
200	Dan'l Closz	Aug. 29	....	.....		O. A. Brandt	July 15	680	Ind.
213	W. O. Cascaden	Dec. 25	803	Ind.		W. A. Holmes	Dec. 30	279	Ind
215	Artie Leachman	Sept. 22	374	Ind.		S. L. Tucker	Dec. 30	630	Ind.
	E. P. Berry	Sept. 29	815	Ind		G. L. Lewis	Dec. 30	817	Ill.
	J. J. Stewerald	Dec. 15	349	Kas.	419	I. T. Hull	Dec. 31	521	Ind.
217	W. W. Speer	Oct. 27	598	Ind.	426	Ralph Trout	Nov. 28	600	Ind.
220	Aaron Coffman	Nov. 17	777	Ind.		C. W. Pontious	Dec. 12	625	Ind.
	L. A. Shope	Dec. 15	482	Ind.	465	J. F. True	July 11	....	.....
223	Joe. Shubert	Aug. 11	704	Ill.		T. Merrick	Oct. 3	260	Ill.
	M. J. Robinson	Aug. 18	455	Ill.		F. Shilling	Oct. 17	72	Ind.
	H. J. Weaver	Sept. 29	1	Ga.		G. S. Walford	Oct. 17	488	Ind.
225	Frank Funk	Aug. 15	747	Ind.		M. Rousch	Oct. 17	....	.....
233	H. Stephenson	Nov. 14	123	Ind.	465	J. C. Soucie	.....	....	.....
239	Juston Sowles	.....	....	Ind.		W. F. Gansberg	Oct. 31	....	.....
243	Clarence Beck	Sept. 30	683	Ind.		P. H. Lynn	Dec. 19	....	.....
250	Henry Gipson	Dec. 20	177	Ind.	472	J. E. Cline	Sept. 29	526	Ind.
274	John Spain	Dec. 25	317	Ind.		Wilbur Moore	July 21	445	Ind.
	John B. Moore	July 31	318	Ind.	476	S. Paddock	Dec. 18	825	Ind.
277	Earl Parker	July 12	....	Ind.	478	M. E. Miller	Dec. 16	602	Ind.
282	E. J. Ray	Sept. 3	....	Ohio	480	E. E. Boester	Sept. 17	274	Wash.
285	J. H. Speer	Aug. 27	196	Ind.	501	I. Pinnick	Dec. 13	....	Ind.
	A. C. Ross	Dec. 31	273	Ind.		C. Trinkle	Dec. 13	....	Ind.
286	E. T. Lawson	Sept. 16	259	Tenn.	522	E. McCollough	July 29	598	Ind.
	A. G. Long	Aug. 5	870	Pa.		Edw. Mayroes	Aug. 12	700	Ind.
	R. G. Orr	Sept. 30	47	Ind.		Nick Moung	Oct. 28	757	Ind.
288	Fred Heagberg	July 5	333	Ind.		Hugh McConald	Nov. 11	589	Ind.
	Wm. Freeman	July 5	333	Ind.	524	I. S. Manion	Dec. 27	....	Ind.
	Oliver Freeman	Nov. 15	333	Ind.	527	Jesse Hess	Dec. 2	698	Ind.
295	Earl Waldon	Sept. 18	....	Ill.	540	C. Sumprel	Nov. 29	600	Ind.
	John Hill	Nov. 13	....	Tenn.	555	O. Miskell	Nov. 10	68	Cal.
	O. R. Standfield	Aug. 21	....	Ind.	561	E. E. Carter	Nov. 12	273	N. C.
296	J. L. Teaford	Dec. 18	....	Ind.	564	John Scott	.....	....	Ill.
307	Ura Combs	Dec. 3	158	Ind.		Wm. Easton	.....	....	Pa.
	Carl Hypes	Dec. 31	504	Ind.	576	Scott Clayton	.....	....	Ind.
308	Thos. Shoulders	Oct. 21	....	Ind.	578	E. W. McKinney	Jan. 1	....	Ky.
	Roscoe Smith	Oct. 7	....	Ind.	579	V. C. Powers	July 11	35	Ill.
310	Dave Weaver	Dec. 13	312	W.Va.		N. E. Tucker	Nov. 14	316	Ind.
319	M. H. Rynerson	Sept. 14	125	Ind.		A. B. Combs	Nov. 21	163	Ky.
	G. A. Wittz	Oct. 1	63	Ind.		W. P. Carnes	Dec. 19	122	Ind.
	C. H. Rigor	Nov. 5	139	Ind	589	Sam'l Tucker	Sept. 27	815	Ind.
	C. E. Keeler	Dec. 21	139	Ind.	591	J. Saltsman	Dec. 23	221	Ind.
323	A. Hutchinson	July 1	24	Ky.		F. Saltsman	Dec. 23	221	Ind.
329	W. H. Hollis	July 5	....	.....	596	Carl Cummins	Aug. 14	163	Minn.
331	S. J. Zeiekiel	Dec. 15	100	Kas.		L. C. Campbell	Dec. 4	864	Ind.
336	Louis Gentry	.....	....	.....	601	R. Downing	Nov. 13	....	.....
	John Billups	.....	....	.....		L. R. Parker	July 21	....	.....
339	Joe Bland	July 15	254	Ill.	602	John Walton	Aug. 13	110	Ind.
356	J. M. Hopkins	Nov. 17	594	Ind.		U. G. Bishop	Sept. 29	696	Ill.
	Reese James	Aug. 1	589	Ind.		O. M. Rankin	Nov. 17	623	Ohio
	A. Jackson	Nov. 10	62	Ill.	603	Oscar Keen	Aug. 2	628	Ind.
	C. Louden	Nov. 22	564	Ind	626	Jas. Reeves	.....	189	Ind.
	T. Nicholson	Dec. 29	522	Ind.	627	C. A. McCullough	Nov. 29	547	Ind.
357	C. F. Phillips	Dec. 12	798	Ind.	629	Wm. Woodward	Sept. 27	142	Ind.
362	A. E. McGinnis	Nov. 18	525	Ind.	631	S. L. Noker	Sept. 5	301	Kas.
865	S. A. Bruce	Dec. 16	69	Ind.		J. W. Clark	Sept. 19	821	Ind.
376	Cecil Stuckey	Oct. 28	....	Ind.		A. J. Clark	Sept. 19	821	Ind.
378	B. C. Stevens	July 18	717	Ind.		Ray Clark	Dec. 5	821	Ind.
384	Chas. Richson	Dec. 10	543	Ind.	634	H. F. Griffy	Aug. 25	7	S. D.
387	E. E. Keck	Dec. 24	802	Ind.		Geo. O. Staley	Sept. 11	176	Ind.
	D. W. Bair	Dec. 17	....	Ind.		Jesse F. Bryan	Sept. 24	572	Kas.
392	Ora E. Baker	Nov. 13	769	Ind.	637	Evan Jolen	Nov. 19	356	Ind.

ADMITTED BY CARD OR TRANSFER—Continued.

Lodge No.	Name.	Date Deposited.	From Lodge No.	State.	Lodge No.	Name.	Date Deposited.	From Lodge No.	State.
637	J. I. Wright.....	July 23	637	Ind.	798	C. S. Byrd.....	Dec. 13	357	Ind.
644	Arthur Mills.....	Oct. 13	876	Ind.	803	Wm. Stewart.....	Oct. 8	725	Ind.
648	E. W. Kamman...	July 18	648	Ind.	805	J. C. Woodruff....	July 9	....	Ind.
650	D. E. Brown.....	Nov. 14	664	Ind.	807	Ralph Faris.....	Sept. 2	610	Ind.
652	L. V. Babbitt.....	July 5	131	Ind.	812	Wm. Freeman....	July 29	858	Ind.
	Wm. A. Dildine...	Sept. 8	774	Ind.	813	Joe Mathews.....	Nov. 7	596	Ind.
	F. R. Pearson.....	Dec. 1	774	Ind.	817	P. Mitchell.....	July 24	....	.....
677	Roscoe Giorigo...	.....	666	Ill.	818	G. Saltz.....	Sept. 3	547	Ind.
	P. S. Fleming.....	.....	303	Mich.		G. L. Layne.....	Nov. 12	397	Ind.
	Carl Norris.....	.....	316	Ind.		Arthur Kimber...	Nov. 19	44	Ind.
681	L. E. Starkey.....	Nov. 29	103	Ind.	824	P. H. Haynes.....	Aug. 4	300	Ky.
683	W. C. Parnell.....	Oct. 29	201	Va.		E. H. Fairgrief....	Aug. 28	666	Ind.
691	G. C. McNath....	Dec. 24	125	Ind.		B. H. Bowers.....	Dec. 25	215	Ind.
	Ora Thurman.....	Nov. 25	457	Ind.	826	Wm. Sibert.....	Dec. 10	824	Ind.
	Lindsay Cox.....	Dec. 26	782	Ind.		Jacob Huddleson..	Dec. 24	157	Ind.
696	J. T. Forsyth.....	Aug. 19	100	Va.	840	C. S. Taylor.....	Dec. 16	580	Ind.
	Harry Rolph.....	Sept. 16	1007	Ill.	849	Clarence Shake...	Sept. 24	45	Ind.
697	J. F. Hanspin.....	Aug. 23	697	Ind.	852	J. Bodenhamer...	Sept. 17	279	Ind.
699	J. T. Barr.....	Oct. 25	542	Ind.	853	Art Spanknable...	Aug. 8	333	Ind.
706	Jonas Winklepleck.	Dec. 26	802	Ind.		E. D. Hunter.....	Aug. 29	60	Ind.
	E. Winklepleck...	Dec. 26	802	Ind.		C. O. Johnson....	Sept. 19	878	Ind.
	Claude Cherry....	Dec. 26	753	Ind.		G. A. Brinkman...	Sept. 19	878	Ind.
	G. B. Rogers.....	Dec. 26	637	Ind.		Warren Raub.....	Oct. 10	784	Ind.
	John Swartz.....	July 25	646	Ill.		J. W. Waggoner...	Nov. 7	284	Mich.
707	W. H. McKee....	Dec. 18	678	Ind.		Verne C. Orange..	Nov. 28	114	Colo.
	A. T. Keller.....	Dec. 18	180	Mo.		Wm. Spath.....	Dec. 12	878	Ind.
708	F. L. Yeaman.....	Sept. 25	515	Ind.		R. B. Warren.....	Dec. 26	763	Ohio
	G. Dennison.....	Dec. 4	58	Ind.	855	Wm. L. Hayes....	Oct. 25	522	.....
717	L. Bracksman....	Aug. 5	....	Ind.	861	D. H. Hammond..	Sept. 6	407	Ind.
	Lloyd Sentz.....	Nov. 25	....	Ind.		C. E. Ford.....	Nov. 1	407	Ind.
718	R. Radabaugh....	Oct. 1	306	Ind.		S. H. Miller.....	Nov. 1	407	Ind.
	L. R. Miller.....	Sept. 25	894	Ohio	868	W. Y. Hays.....	Dec. 18	747	Ill.
741	John Condit.....	July 1	842	Ind.		H. Happel.....	Dec. 25	106	Ill.
	Oren Allman.....	July 1	842	Ind.	873	C. J. McKenna...	Nov. 19	....	Ind.
	Julian Day.....	Aug. 26	267	Ky.	877	W. A. Cox.....	.....	812	Ind.
	J. H. Forcum.....	Dec. 9	89	Ind.	881	C. Hetzner.....	July 18	203	Ind.
743	Chi Waggoner....	Dec. 30	537	Ind.		T. F. Boyer.....	Aug. 8	186	Ill.
744	Roy Wilson.....	Dec. 27	762	Ind.		W. J. Hafert.....	Aug. 22	62	Ind.
746	E. A. Duckworth.	July 11	....	Ind.		G. F. Miner.....	Sept. 19	587	Ind.
	Nelson Mains.....	Nov. 7	84	Ind.		Harry V. Mentzer.	Sept. 19	688	Ind.
751	J. M. Taylor.....	Nov. 19	139	Ind.		Geo. Siler.....	Sept. 26	772	Ind.
753	J. Burton.....	Dec. 6	323	Ind.		W. A. Shatzer....	Nov. 7	525	Ind.
	Walter Javins....	Nov. 15	266	W.Va.		H. D. Brown.....	Dec. 26	624	Ohio
	Chas. Rice.....	Nov. 8	467	Ind.		A. L. Routsong...	Dec. 26	484	Ind.
	Tom Barley.....	Dec. 13	706	Ind.		J. T. Mathews....	Dec. 26	407	Ky.
	Will Burrough....	Dec. 13	700	Ind.	882	L. G. Jones, Sr....	Oct. 25	596	Ind.
	W. O. Nash.....	Nov. 29	467	Ind.	883	R. Hayden.....	Sept. 9	370	Ind.
	J. R. Lane.....	Oct. 4	324	W.Va.	886	Jas. Duggins.....	Sept. 6	....	Ind.
761	Lucian Fleming...	Sept. 3	420	Ind.		Wm. Condra.....	Sept. 6	....	Ind.
	R. G. Daubs.....	Nov. 5	39	Wyo.		Tom Ford.	Sept. 6	....	Ind.
773	C. A. Baugher....	July 3	722	Ind.		Geo. L. Kendall...	Sept. 6	....	Ind.
784	Philander Irvin...	Aug. 13	35	Ind.		Otis Kendall.....	Sept. 6	....	Ind.
	C. Daugherty.....	Oct. 8	59	Ind.		Jesse Wells.....	Sept. 6	....	Ind.
788	Theodore Funk...	Nov. 24	293	Ind.		John Wellman....	Sept. 6	....	Ind.
	F. W. Sutton.....	Dec. 22	433	Mich.		Curtis Bennett....	Sept. 6	596	Ind.
793	J. E. Tinspin.....	Dec. 2	328	Ind.		Geo. Condra.....	Sept. 6	....	Ind.
	Mike Rickes.....	Dec. 30	341	Ind.		Jas. Byrd.....	Sept. 6	....	Ind.
796	W. A. Hodge.....	Dec. 8	910	Ill.		Tom Grimes.....	Sept. 6	....	Ind.

WITHDRAWN BY CARD OR TRANSFER.

FROM JUNE 30, 1913, TO DECEMBER 31, 1913.

Lodge No.	Name.	Date.	Lodge No.	Name.	Date.
2	C. M. Barnes	Dec. 11, 1913	124	F. Gansberg	Dec. 5, 1913
15	Walter Adams	Nov. 25, 1913	125	M. H. Rynerson	Sept. 17, 1913
	Floyd McCabe	Dec. 16 1913		Ed Anderson	Nov. 11, 1913
19	S. D. Marchant	Oct. 2, 1913		G. C. McMath	Dec. 24, 1913
20	F. C. Guise	Dec. 16, 1913	126	Geo. Leep	July 13, 1913
21	C. A. Jackson	Dec. 25, 1913	127	J. R. Bolley	Jan. 4, 1913
28	Mark Corns	Dec. 1, 1913	131	L. V. Babbitt	July 9, 1913
29	R. L. Stine	Dec. 11, 1913		H. L. Carr	Sept. 27, 1913
33	Fred. Valincourt	Oct. 1, 1913		O. W. Willits	Dec. 10, 1913
35	Phil. Irwin	Aug. 20, 1913	133	C. L. Hamilton	Aug. 19, 1913
	Albert Morrell	Oct. 29, 1913		J. R. Myres	July 29, 1913
	C. S. Vail	Nov. 11, 1913		F. L. Trees	Dec. 16, 1913
36	W. B. Styles	Sept. 12, 1913		J. M. Hubbard	Dec. 16, 1913
	J. C. Richter	Sept. 26, 1913	135	C. M. Gibbs	Oct. 31, 1913
	R. L. Sonneborn	Dec. 26, 1913	136	C. E. Gurnsey	Sept. 27, 1913
39	David N. Banta	Sept. 1, 1913		A. H. Lowe	Dec. 27, 1913
41	F. E. Carpenter	Nov. 14, 1913	137	J. P. Williams	Dec. 31, 1913
42	Otis L. Smith	Oct. 21, 1913	139	J. Taylor	Nov. 22, 1913
44	Chas. G. Horstman	Nov. 26, 1913		Chas. Keeler	Dec. 27, 1913
45	C. A. Shake	Oct. 7, 1913		Chas. Rigor	Nov. 1, 1913
47	R. G. Orr	Sept. 17, 1913	140	E. H. Boldery	Sept. 27, 1913
52	F. M. Bowman	Sept. 1, 1913		A. J. Gillett	Dec. 23, 1913
57	L. E. Sidner	Dec. 22, 1913	152	J. N. Detamore	July 20, 1913
58	W. O. Washburn	July 8, 1913	155	K. F. Wallace	Nov. 15, 1913
	G. H. Dennison	Dec. 1, 1913	157	G. D. Gilbert	Sept. 2, 1913
	A. J. Champion	Dec. 29, 1913		J. E. Kinney	Oct. 14, 1913
59	Clayton Daugherty	Nov. 12, 1913		Wm. Jewell	Dec. 2, 1913
60	W. D. Hunter	Aug. 13, 1913		G. K. Stofer	Dec. 9, 1913
	W. C. Cable	Oct. 1, 1913		J. Huddleson	Dec. 16, 1913
	R. C. Davis	Nov. 19, 1913		G. D. Noyes	Dec. 23, 1913
61	Wilburn Long	Oct. 27, 1913		Wm. Greiner	Dec. 30, 1913
	S. T. Powers	Dec. 22, 1913	158	U. U. Coombs	——— 1913
62	Andrew Hawley	Dec. 29, 1913	164	Andrew Gerbens	Sept. 20, 1913
63	George Witz	Sept. 27, 1913		C. S. Burchfield	Nov. 1, 1913
66	W. F. Zellner	Dec. 26, 1913	170	A. B. Jones	Dec. 11, 1913
69	S. A. Bruce	Dec. 6, 1913	172	Aug. Engel	June 30, 1913
72	M. J. Bowman, Jr.	Oct. 8, 1913	176	G. O. Staley	Sept. 11, 1913
	H. C. Kriel	Nov. 26, 1913		Geo. Harshbarger	Sept. 11, 1913
	Matt Rousch	Nov. 12, 1913	177	H. F. Gibson	Dec. 22, 1913
	Fred Schilling	Oct. 8, 1913	181	H. Clemmer	Dec. 23, 1913
75	Curtis McCutcheon	Dec. 16, 1913	188	Floyd Nester	Nov. 26, 1913
78	J. W. Bushorn	Nov. 22, 1913		L. J. Perkins	Dec. 29, 1913
83	C. M. Savage	——— 1913	191	C. N. Sweet	Aug. 21, 1913
87	J. H. Foreman	Dec. 3, 1913	196	Fred Harrison	Sept. 22, 1913
92	W. W. Schwaninger	July 1, 1913		J. H. Deer	Oct. 13, 1913
94	Wm. Bastian	Aug. 15, 1913		Ott Hicks	Dec. 27, 1913
96	F. M. Hall	July 7, 1913	206	W. P. Breedan	Oct. 27, 1913
	J. H. Smith	Sept. 8, 1913	211	F. M. Hadley	Sept. 12, 1913
	I. N. Davis	Nov. 18, 1913	213	C. E. Bentz	Oct. 1, 1913
97	Will Fegely	Sept. 30, 1913	215	Bart Bower	Dec. 22, 1913
99	Alonzo Hooker	Dec. 30, 1913	220	Earl Walden	Sept. 15, 1913
100	E. H. Wagner	Nov. 30, 1913		Frank Shiel	Oct. 14, 1913
103	L. E. Starkey	Oct. 27, 1913	223	Oral Stewart	Nov. 10, 1913
	Frank Brightbill	Oct. 27, 1913		Stanley Jones	Dec. 29, 1913
104	C. R. Sanders	Oct. 6, 1913	224	W. E. Riggs	Oct. 4, 1913
	W. V. McAdoo	Dec. 31, 1913	231	J. A. Hughey	Nov. 11, 1913
107	L. Sentz	Nov. 5, 1913		Justin Sowles	Nov. 11, 1913
108	G. K. Robinson	Nov. 14, 1913	232	D. E. Holaday	Nov. 5, 1913
114	Don Bender	Dec. 15, 1913	236	J. A. Porter	Aug. 16, 1913
	A. J. Chappel	Nov. 24, 1913		Robt. Fisher	Dec. 27, 1913
123	Howard Stephenson	Nov. 5, 1913	237	E. C. Hedges	Oct. 13, 1913
124	A. D. Baker	Aug. 29, 1913	239	Jas. Austin	Dec. 27, 1913

WITHDRAWN BY CARD OR TRANSFER—Continued.

Lodge No.	Name.	Date.	Lodge No.	Name.	Date.
243	B. McClain	July 12, 1913	417	Herbert Keys	Sept. 16, 1913
244	Fred Myres	Nov. 1, 1913		O. R. Stanfield	Aug. 26, 1913
245	W. A. Coon	Dec. 22, 1913	420	Lucian Fleming	Aug. 27, 1913
266	Earl Parker	July 1, 1913	426	B. V. Lidgard	Oct. 24, 1913
267	F. M. Patton	Nov. 17, 1913	430	Fred Vanetor	Sept. 29, 1913
277	A. L. Sample	Aug. 9, 1913	443	J. C. Baxter	Oct. 25, 1913
279	J. H. Bodenhamer	Oct. 11, 1913	448	G. A. Smith	Dec. 16, 1913
	W. W. Holmes	Dec. 20, 1913	456	Mike Miller	Aug. 17, 1913
285	A. D. Speer	Dec. 24, 1913	457	Ora Thurman	——— 1913
286	J. C. Brinker	Aug. 26, 1913	465	L. M. Jones	July 10, 1913
288	Jesse Edwards	Nov. 29, 1913		E. T. Blocher	Dec. 19, 1913
293	Theo. Funk	Nov. 29, 1913	466	C. A. Dryden	Dec. 20, 1913
304	J. J. Tuttle	Oct. 25, 1913	467	W. O. Nash	Dec. 4, 1913
305	John Reed	Sept. 20, 1913		C. M. Rice	Dec. 4, 1913
	Wm. Galyean	July 19, 1913	476	Jas. Flesher	Nov. 20, 1913
306	Ray Rodabaugh	Sept. 30, 1913	477	Everet Kitchel	Nov. 15, 1913
316	Ray Wanze	Oct. 20, 1913	478	Scott Clayton	Sept. 11, 1913
	N. C. Newman	Dec. 29, 1913	480	B. S. Hawk	Sept. 3, 1913
317	John Spain	Dec. 20, 1913		G. O. Overlease	Sept. 10, 1913
318	Albert Fleener	Dec. 26, 1913	482	Thos. Shope	Dec. 2, 1913
319	Martin Fluck	Dec. 3, 1913	484	A. L. Routsong	Nov. 24, 1913
323	Carl Stucky	Oct. 18, 1913	486	T. H. Glezen	Dec. 27, 1913
	Jesse Burton	Dec. 23, 1913	488	O. C. Hunt	Oct. 9, 1913
	Nick Bibb	Sept. 2, 1913		S. G. Wolford	Oct. 30, 1913
328	Earl Turpin	Oct. 15, 1913	499	J. E. Goodhue	Dec. 31, 1913
333	Wm. Freeman	July 28, 1913	504	O. C. Ockley	Oct. 18, 1913
	Fred Heagburg	July 28, 1913		Arthur Mills	Sept. 27, 1913
	Oliver Freeman	Dec. 22, 1913		O. F. Bartlett	Dec. 27, 1913
334	P. W. Jeffries	Aug. 16, 1913		Carl Hypes	Dec. 27, 1913
335	H. A. Caylor	Oct. 15, 1913	508	T. J. Kennady	July 8, 1913
341	Mike Ricker	Dec. 24, 1913		H. A. Underwood	Dec. 1, 1913
343	A. M. Abel	Dec. 8, 1913	514	Walker Wood	Dec. 31, 1913
345	W. L. Heochst	Oct. 16, 1913		Jesse Hicks	Dec. 31, 1913
346	Louis Bracksma	July 1, 1913	515	F. L. Yeoman	Sept. 23, 1913
	R. C. Jones	Oct. 28, 1913	517	J. Thornburg	Dec. 13, 1913
352	Frank Holmes	Sept. 30, 1913	521	I. T. Hull	Dec. 6, 1913
	Leon Post	Dec. 9, 1913	522	A. A. Funkbiner	July 15, 1913
356	Evan John	Dec. 15, 1913		J. T. Speirs	Nov. 11, 1913
	H. W. Theal	Sept. 22, 1913		W. L. Hayes	Nov. 14, 1913
357	Carl Byrd	Dec. 12, 1913		T. L. Nicholson	Dec. 23, 1913
360	W. E. May	Dec. 4, 1913		J. B. Campton	Dec. 23, 1913
365	Wm. Lambert	Sept. 19, 1913	525	A. Shatzer	Oct. 29, 1913
367	Chas. James	Sept. 16, 1913	526	Jesse Cline	Sept. 30, 1913
369	O. C. Bates	Dec. 31, 1913	530	W. Z. Dyer	Dec. 31, 1913
370	Herschel Higgins	July 30, 1913	537	C. Wagoner	Dec. 22, 1913
	F. M. Upton	Aug. 13, 1913	543	Chas. Richeson	Dec. 27, 1913
	R. Hayden	Sept. 3, 1913	545	B. Mitchel	Aug. 15, 1913
	Roscoe Smith	Oct. 15, 1913	547	C. A. McCullough	Dec. 15, 1913
374	Artie Leachman	Sept. 15, 1913	554	M. S. Yager	Dec. 20, 1913
381	O. H. Loon	Nov. 12, 1913		O. P. Yager	Dec. 20, 1913
384	T. W. Sholders	Oct. 21, 1913		H. O. Moffett	Dec. 20, 1913
	T. J. Fox	Dec. 20, 1913	556	Ira Hogland	Sept. 16, 1913
386	Victor Oliver	Nov. 29, 1913	558	Wm. Condra	——— 1913
393	J. Hughes	July 12, 1913		Geo. Condra	——— 1913
	Homer Smith	July 19, 1913		J. F. Wells	——— 1913
	Henry Vail	Dec. 27, 1913		Thos. Grimes	——— 1913
394	M. Kelley	Oct. 18, 1913		Thos. Ford	——— 1913
396	F. E. Schwindle	Aug. 14, 1913		Jas. Duggins	——— 1913
403	W. Zolman	Sept. 29, 1913		John Wellsman	——— 1913
	S. F. Harter	Nov. 26, 1913		Chas. Trinkle	——— 1913
407	J. D. Hammond	Aug. 16, 1913	559	B. Bohanon	Sept. 22, 1913
	S. H. Miller	Nov. 8, 1913	561	Frank Tuttle	Sept. 24, 1913
	C. E. Ford	Nov. 8, 1913		M. McDonald	Nov. 12, 1913
413	C. A. Endicott	Sept. 27, 1913	564	R. H. Rhyan	Aug. —, 1913
417	John Carson	Nov. 11, 1913	566	A. F. King	Oct. 9, 1913

WITHDRAWN BY CARD OR TRANSFER—Continued.

Lodge No.	Name.	Date.	Lodge No.	Name.	Date.
571	J. A. Ward	June 26, 1913	688	H. V. Mentzer	Sept. 3, 1913
	H. K. Brookie	Dec. 5, 1913		D. M. Smith	Dec. 31, 1913
577	F. A. Pierson	Nov. 17, 1913	690	E. C. Jackson	Dec. 19, 1913
579	W. G. White	July 11, 1913	696	J. O. Peintner	Sept. 30, 1913
	Ben Fisher	Dec. 12, 1913		F. M. Webster	Dec. 30, 1913
	B. F. Dick	Dec. 19, 1913	697	Milton Pearson	Dec. 27, 1913
580	C. S. Faylor	Dec. 27, 1913	698	Jno. Lamb	July 30, 1913
586	Logan Alspaugh	Dec. 27, 1913		A. J. Laney	Aug. 20, 1913
587	Geo. Miner	July 15, 1913		Jesse Hess	Nov. 12, 1913
589	J. I. Wright	July 13, 1913	700	Wm. Burroughs	Dec. 24, 1913
	Edw. McCullough	July 30, 1913	703	A. Harshman	Oct. 28, 1913
	W. S. Ratcliffe	Aug. 16, 1913	705	J. F. True	July 24, 1913
	S. J. Teal	Aug. 16, 1913		B. W. Warner	Sept. 30, 1913
	Hugh McDonald	Nov. 21, 1913	706	W. T. Barley	Dec. 26, 1913
592	J. B. Snodgrass	Dec. 20, 1913		D. W. Bair	Dec. 12, 1913
594	Jos. Hopkins	Oct. 29, 1913	707	H. J. Grube	Sept. 25, 1913
596	Curtis Bennett	Sept. 25, 1913	715	C. H. Nutt	Dec. 1, 1913
	J. B. Mathers	Dec. 4, 1913	716	C. B. Thompson	July 22, 1913
	L. J. Jones, Sr	Oct. 2, 1913	717	B. C. Stevens	Sept. 16, 1913
598	W. W. Speer	Nov. 4, 1913		Arthur Mayhew	Dec. 16, 1913
	Ora Kenrich	Nov. 25, 1913		Alex. Black	Dec. 23, 1913
602	N. E. Miller	Dec. 15, 1913	718	D. Mikesell	Dec. 17, 1913
609	J. A. Billings	Oct. 1, 1913		F. Morrow	Aug. 28, 1913
	Joe Bennett	July 31, 1913	722	Thos. Baugher	Dec. 31, 1913
610	Ralph Faris	Sept. 15, 1913	724	John Fisher	Dec. 24, 1913
612	S. Montgomery	July 3, 1913	725	Wm. Hughs	Sept. 27, 1913
616	Wm. McCoy	Oct. 21, 1913		Wm. Stewart	July 6, 1913
621	D. N. Mitchell	Sept. 5, 1913	728	Chas. Doads	Nov. 24, 1913
622	Steve Kendle	Nov. 14, 1913	739	O. L. Bracken	Dec. 27, 1913
623	John Neal	Oct. 14, 1913	741	E. L. McBride	Sept. 30, 1913
625	C. W. Pontius	Dec. 16, 1913		R. H. DeJarnett	Sept. 30, 1913
627	Guy Kennedy	Dec. 28, 1913	746	J. H. Williams	Aug. 15, 1913
629	D. A. Moyars	Sept. 27, 1913	752	Frank Pace	Nov. 27, 1913
630	Sherman Tucker	Dec. 24, 1913	753	Claud Cherry	Dec. 20, 1913
634	Chas. Doltz	Dec. 12, 1913	755	Elwood Cloyd	Aug. 5, 1913
637	P. Lynn	Nov. 26, 1913	757	Nick Mong	Aug. 18, 1913
	Geo. Rogers	Dec. 31, 1913	758	B. Davis	Dec. 22, 1913
646	P. W. Fuller	July 25, 1913	762	Roy Wilson	Dec. 13, 1913
	Ross Fuller	Aug. 22, 1913	765	J. B. Watson	Dec. 5, 1913
648	Chas. Zeigler	Oct. 24, 1913	768	F. Leitterel	Sept. 23, 1913
650	Jos. McMillen	Dec. 6, 1913	769	O. E. Baker	Nov. 11, 1913
	Chas. Marley	Dec. 6, 1913	772	G. W. Siler	Sept. 18, 1913
652	Wm. Jilbert	July 3, 1913	774	Wm. Dildine	Sept. 8, 1913
	C. B. Nichols	Oct. 31, 1913		T. R. Pearson	Dec. 1, 1913
	Frank Veneman	Dec. 25, 1913	776	J. C. Carroll	Nov. 22, 1913
658	C. F. Redding	July 3, 1913	777	Omer Galbreath	Oct. 1, 1913
664	D. E. Brown	Dec. 3, 1913		Aaron Coffman	Oct. 1, 1913
	L. B. Widel	Dec. 3, 1913	779	S. J. Marion	Nov. —, 1913
665	R. A. Evans	Sept. 24, 1913	782	Linzie Cox	Dec. 26, 1913
	Frank Furguson	Dec. 24, 1913	784	Warren Raub	Aug. 27, 1913
666	Ed. Fangrief	Aug. 8, 1913	794	Homer Davis	July 30, 1913
667	Otis Kendall	Aug. 27, 1913	798	Claud Phillips	Dec. 24, 1913
	G. L. Kendall	Aug. 27, 1913	802	J. N. Danner	Oct. 8, 1913
	J. L. Teaford	Dec. 10, 1913		E. E. Keck	Dec. 20 1913
670	A. D. Vandeman	July 29, 1913		E. O. Winklepleck	Dec. 20, 1913
	O. H. Oliver	Nov. 4, 1913		J. Winklepleck	Dec. 27, 1913
671	E. T. Edwards	Sept. 30, 1913	803	Wm. Shrieves	Dec. 10, 1913
	W. C. Delong	Sept. 9, 1913	804	A. W. Demmett	Aug. 7, 1913
678	M. H. McKee	——— 1913		B. Bruce	Sept. 4, 1913
681	W. J. Tucker	Sept. 20, 1913	805	W. Cascadden	Dec. 23, 1913
	H. B. Parker	Oct. 4, 1913	808	Chas. Kinnaman	Dec. 15, 1913
683	Clarence Beck	Sept. 18, 1913	810	M. R. Catron	Sept. 27, 1913
684	Tilden Ulmer	Dec. 30, 1913	811	H. Layton	Sept. 25, 1913
686	E. Rensch	Jan. 27, 1913	812	W. A. Cox	Aug. 12, 1913
	T. McDougle	Aug. 15, 1913	815	Sam'l Tucker	Aug. 29, 1913

WITHDRAWN BY CARD OR TRANSFER—Continued.

Lodge No.	Name.	Date.	Lodge No.	Name.	Date.
817	M. S. Sowders	——— 1913	851	G. M. Delong	Oct. 1, 1913
818	C. Hacker	Sept. 27, 1913	852	R. Williams	Sept. 17, 1913
820	Rufus McGillen	Sept. 10, 1913	853	James Johnson	Sept. 26, 1913
	T. N. Decker	Sept. 3, 1913		E. H. Arnold	Aug. 29, 1913
	W. J. Harris	Sept. 17, 1913		R. B. Moulton	Nov. 28, 1913
821	J. W. Clark	Sept. 23, 1913		C. J. McKenna	Oct. 24, 1913
	A. J. Clark	Sept. 23, 1913		David Hitshew	Oct. 24, 1913
	Ray Clark	Dec. 9, 1913	858	W. Freeman	July 19, 1913
824	Wm. Siebert	Nov. 29, 1913	859	W. H. Masters	Oct. 9, 1913
825	S. Paddock	Dec. 16, 1913	864	L C Campbell	Nov. 26, 1913
826	Fred Foster	Oct. 1, 1913	865	W. A. Sancheck	Dec. 30, 1913
827	Peter Giacoletto	Dec. 30, 1913	868	C C. Byrn	Dec. 18, 1913
830	Geo. Rhodes	Dec. 1, 1913	873	C. C. Lucas	Sept. 18, 1913
	E. O. Edwards	Dec. 24, 1913		W. D Beamer	Oct. 10, 1913
831	Fred Wuertley	Nov. 27, 1913	878	C. O. Johnston	Sept. 17, 1913
837	L. Reed	Sept. 30, 1913		G. A. Brinkman	Sept. 17, 1913
843	Luther Fleener	Dec. 9, 1913		Frank Butcher	Nov. 5, 1913
849	David Walter	Oct. 13, 1913	882	Jas. Bird	Sept. 6, 1913
	O. H. Purdue	Dec. 31, 1913		Isaac Pinnick	Dec 6, 1913

MEMBERS DROPPED FOR NON-PAYMENT OF DUES.

Number.	Name.	Number.	Name.	Number.	Name.	Number.	Name.
		41					
3	H. W. Harrison		O. J. Kelly	66	John Koehter	103	Edson Potter
	Jas. Densford		Fred Meek		Herman Koehter		J. E. McCormack
8	Ed. Hayes		Jesse Stewart		Jacob Koehter		Geo. E. Kennedy
13	Geo. Stedman		Orabn Taylor	67	W. G. Clinton		W. H. Fenley
	A. Stoll	44	R. O. Witham		F. E. Colglazier		G. H. Martin
	D. W. Rea		W. H. Betcher		O. Spaulding		R. A. Boyd
	H. Maltby		T. J. Middleton		E. Simpson	107	R. Cockran
	C. B. Hanna		L. D. Moffette		F. B. Fippen		F. G. Roysdon
14	C. P. Jacobsen		John F. Stewart	71	J. V. D. Coleman		Edw. Steel
	M. H. Soliday	45	James Whitson	72	W. H. Eckert	108	V. O. Vanbriggle
15	W. J. Adams		Arthur White	74	J. E. Newbold		Ralph Norris
	Walter Adams	46	J. M. A. Nally		W. E. Vinson		C. E. Baker
	F. G. Hall		Quincy Millmer	75	Calvin Iholts		L. W. Harvey
	M. G. Hammond		O. A. Noel	76	C. C. Short		H. L. Baker
	Merle Menthorn	47	Aaron Kern		Roscoe Vandivier	110	M. Fitzgerald
	E. M. Trove		H. P. Haimbaugh	77	Robert Kelley		D. P. Mattingly
	Carl Dickinson		Geo. Ice		James Pruitt		R. W. Williford
	John Evans		L. E. Robbins		Fred Parse		G. H. Faith
	Herbert Griggs		J. C. Swinhart		Jesse Michaels		W. I. Rickett
	Costa Locke		H. D. Thornburg		Loren Pruitt	110	Thos. Richardson
	Lee Darter		Francis Gould	80	Beecher Wilson	114	Wilson Folk
	W. O. Jones	51	Fred Mercer		C. Kelley		Frank Hammond
	Wilmer Kashner	52	Bruce Rushworth		A. L. Preston		H. B. Powers
	W. H. Monor		J. L. Endsley	83	Jas. Hause		Bert Tucker
	B. H. Rohler		Roy Condo		W. G. Turner	121	J. A. Edwards
	Melvin North	57	W. L. Church		H. C. Tyler		C. B. Edwards
	John Schaibel	58	J. L. Allen		G. H. Sales		J. A. Gruner
20	Wm. Hess		E. P. Bennett	88	Patrick Smith	124	Walter Petty
	Wm. Wagner		Frank Bond		E. E. Harlan		Jos. Shank
	Samuel Hastings		W. W. Griffith	89	C. L. Canady		LeRoy Crosley
	C. Hollingsworth		Roy Mason		Sam Thompson		R. E. Lee
	L. E. Fawns		O. M. Palmer		John Herbst	125	M. J. Klotz
21	M. M. Young		W. S. Ott	91	John Nelson		Howard Keever
	Wm. Thompson		Ray Payne		M. E. Allen	126	J. F. Asher
23	Chas. Wambo		J. H. Wilson		Floyd Lee		H. C. Hall
24	Fred Bunsendoll		Jno. Rynerson	92	Claud Casey		Jas. Miller
	Wilbur Martin	59	W. F. Gatten		R. S. Hines		Thos. Dow
	Louis Gerrell		Geo. Drake		Chas. James		P. R. Warren
	Rollo Hand		S. Brennerman		Geo. Mathews	127	C. Whiteford
29	F. C. Allen		J. W. Faber		T. T. Minnis	129	Emil Willes
	W. H. Cramer		C. W. Vuncanon	95	Jasper Bogie	130	W. A. Hickman
	J. M. Brodbeck	60	W. Schmidt		E. H. Payne	131	F. Boys
	W. T. Crause		R. T. Baker	96	J. L. Richwine		V. Balusett
	F. C. Freyermuth		H. E. George		C. M. Young		O. O. Weeks
	G. P. Richmond		D. C. Hoover		R. H. Mitchell		F. R. Hubbard
	F. G. Stanley		D. J. Horwich		F. B. Sawyer		Lon Parker
	Jas. Haugen		J. S. Landon	97	C. H. Brown	133	O. L. Llewellen
31	John Staton	61	G. A. Randall		Milton Cook		Seth Brower
	J. M. White		T. O. Smalley	99	D. F. Coppee		S. Banner
	E. Stevens		L. E. Gibson		J. H. Commack		W. E. Phillips
	Homer Drennen		Geo. L. Stover		C. R. Jackson	134	S. J. Dunham
	Blaine Cooley	62	E. Harshbarger		R. H. Manning	135	J. N. Bartlow
36	Wm. Gist		Fred May		F. B. McKee	136	C. Hendershot
	Clarence Hunt		C. E. Phebus		C. M. Carey		E. O. Ogden
	C. L. Haugher		H. W. Miller		H. B. Walls	137	E. W. Ellingsworth
	Harrison Davis		O. M. Silvens		A. Risk	139	M. R. May
	Norman Emmons		E. E. Shipley		D. L. Craig		W. T. Harry
39	John Ellison		Geo. Conley		Paul Reever	140	Chas. Frank
	C. E. Locke		J. O. Frank		Albert Jackson	142	Harden Mode
	Raymond Spiegel	63	Melvin F. Rickets		C. M. Wilson	143	Chas. Osborn
	C. H. Stewart		Harry Jones		R. V. James		E. F. Johnson
41	G. M. Bemis	66	Geo. Mathews	100	Fred Walters	147	Jesse Pogue
	Alvin Hicks		A. Pegan		Chas. Weatherholt		Emmet Miller

MEMBERS DROPPED FOR NON-PAYMENT OF DUES—Continued.

Number.	Name.	Number.	Name.	Number.	Name.	Number.	Name.
149	J. T. Norris	187	F. Burroughs	232	Marcus Poole	290	Wm. Cooper
	Robt. Hatch		O. D. Jones	236	Isaac White		Levi Bever
	R. D. Jackson		J. P. Brothers	237	Edw. Bradway		Homer Neurm
	Samuel Allen		J. C. Eskew		C. H. Chadwick		Wallace Epperson
	Hiram Hampton	189	John Bowles		N. G. Jones	293	Jno. Fields
151	G. D. Humenck-house		W. A. East	242	N. E. Moore		Leo Meehan
		198	C. C. Staunton		Elvis Mitchell		A. Denny
	F. Humenckhouse		Bert Vananda	243	H. C. Emmert		L. Moyer
	J. L. Goldsmith		Dalston Vandiver	244	Nathan Buchanon		Wm. Moyer
	Earl Robeson	199	Thos. Adams	245	Thos. Grant	294	Ora Snyder
	A. D. Smith		Isaac Essenmacher		Geo. Wilson		Ed. Hamilton
	Monroe Brechbeck		Jas. Lang		Chas. Jones		Ed. Frazier
	Hiram Dillon		Luther Schneck		N. W. Slusser		Elmer Shook
	A. L. Hodge		A. Faucett	250	W. F. Brewer		Ora Clark
157	Geo. Bowman		Walter Gibson		S. C. Morgan		John Macon
	J. D. Congleton	200	Chas. Jenners		R. Sullivan		C. D. Green
	O. H. Hoff		John Murray		Fred Shroyer	295	V. L. Gordon
158	Fred Hadley	204	Chas. Keith	251	I. Killion		E. E. Wells
159	W. E. Hogan	206	G. E. Hinton		Thos. Rosser		F. W. Wright
	Benj. Kendall	211	L. R. Jessup	253	W. E. Bowers		P. A. Miller
165	Bert Mikesell		Chas. Sheets	255	L. G. Bradburn		M. G. Puterbaugh
	U. S. Logue		W. Pennington	257	Walter Yontz		P. E. Morris
166	J. E. Bell	214	F. B. Mann	264	Geo. Conrad		G. S. Hays
	C. S. Brock		A. W. Montgomery		C. F. Duke		Jos. Weaver
	J. A. Hilman		H. Steinbrenner		G. W. Elliott	296	Roy Bundy
	Henry Myers		Jas. Simpson		A. W. Krom		Chas. Fidler
	Cleve Parker	215	Hugh Martin		Bert Welch		Ralph Hawk
	Thos. Chestnut	221	J. Ward Jackman		Earl Watts		Virgil Lindsey
168	B. F. Williams		G. W. Crouse		Richard Watts		I. Reid
	H. O. Hathaway	222	Wm. Godwin	269	S. H. Hatfield		F. B. Wright
	Joe Graves		Wm. McFerren		Chas. Knowles	301	Arthur Wilson
	G. W. Reddick	223	Clyde A. Patton	270	T. J. Richter		E. McCain
	Chas. Hosel	224	I. Montgomery		Harry Dean	304	Samuel Ellis
	Wm. Herrick		Bert Colyars		John Kendal	306	Geo. Barley
	Geo. Guss	227	J. Lawler	274	Robt. Suter		Marcus Bell
	Geo. Pugh		A. Oliver		O. J. Ennis		Roy Buffington
	Peter Haughley		T. W. Porter		Conrad Williams		E. A. Green
169	L. E. Hutson		J. C. Ross		F. R, Maxwell		Chas. Racer
	A. J. Foster		W. T. Riner	279	C. Kirkhoff	308	W. H. Bryant
172	Steve Shorten		E. Shirley	281	O. Strausburg	309	J. Petrow
174	Thos. Cowdin	229	P. Essling		F. Straley		W. Martz
	Will Medley		Floyd Haveland		H. Humphries		J. M. Rader
	J. P. Jones	231	Chas. Pifer		O. J. Bright	314	A. Fitzer
	J. V. Cline		Wm. Richerson	286	W. Ditman	316	A. T. Merritt
175	Frank Wilson		Frank Isenhour		H. A. Lutes	318	Edw. Duke
	H. Bascum		Fred Hutchens		F. Treadway		I. W. Musser
	C. McCain		W. D. Wells		Earl Garmire		Geo. Brenton
	Vester Atwood		Chas. Irvin		H. S. Hewett		Geo. Ennis
	Jesse Shouse		Chas. Chapman		H. J. Graham		F. Throckmorton
	Chas. Stublefield		Geo. Nuts		R. E. Hunter		Lewis Beck
177	Albert Green		N. C. Furson		B. E. Smith	319	Paul Ogle
	Frank Wright		J. E. Kinsey		C. E. Wolfe		Glen Miller
	Thos. Carter		M. D. Ladd		M. M. Turner	320	O. M. Johnson
	Roscoe Lake		R. Cory		Grover Graham		M. S. Wintrow
178	W. T. Arnold		L. Cory		L. A. Etter	321	Lou Boyer
	Claud Faussett		E. Cory		Henry N. Kemp	323	Jason Stucky
179	S. A. Phillips		Nolen Byres		Clyde Brooks		Clifton Booth
	Frank Garrett		D. Scott		G. E. Zimmer	324	Seth Allen
	D. Bildeback		Wm. McKehen	287	O. Mann		Jas. Kessler
181	Harry Yount		Roy Isenhour		A. M. Owens	327	L. O'Neal
182	B. H. Lenville		S. McEnsley	288	E. E, Walsh		L. Keesling
	R. F. Mains	232	W. E. Kendall	290	H. Ramsey		Wm. Poor
183	W. H. Gaylor		R. H. Lumptrions		R. Hesler		J. Lindsy
	R. G. Shaw		S. A. McGimagil		Thos. Gooden	328	O. M. Lamb
187	F. H. Beck		F. H. Sultem		Albert Bowman		J. E. Grosscort

MEMBERS DROPPED FOR NON-PAYMENT OF DUES—Continued.

Number.	Name.	Number.	Name.	Number.	Name.	Number.	Name.
328	J. Simpson	387	T. R. Blough	447	Claud Eddleman	475	Benj. Timmons
329	E. T. Carson		Earl Sineff	454	Bert Alward		R. E. Ball
331	Jesse Shaffer	390	T. W. Wright		A. Ham		Alva Maynard
	Walter Tumbrook		M. E. Spencer		T. A. Nolen		C. L. Eastes
333	Wm. Boldt	392	H. C. Huber		P. C. Shanks	477	Chas. Seward
335	Geo. Wyrick		H. R. Bumgardner		T. J. Nolen		Levi Campbell
	Wm. Williams		M. A. Morris		A. Bowman	480	Scott Maxwell
	J. H. Scott		C. D. Lynn		Earl Keller		Thos. Colburn
	Chas. Daniels	394	G. W. Hamilton		W. C. Myers		O. J. Deeds
340	John Wagoner		Harry Murphy		Albert Jones		F. W. Friesdorff
	Chas. Lein	397	V. L. Owen		Ben Close		Guy Glaescher
	H. Bouke		Walter Moore		Homer Allen		G. J. Strobel
343	Wm. Lynch		Wm. Lewis		Will Sindall	487	J. W. Douglas
345	Spencer Miller		U. P. Harris		John Hancock		John Lewis
347	A. J. Cottongin		C. C. Owen		J. W. Stroup	488	F. C. Foster
	B. B. Bailey	399	John H. Turner		E. Bowman		H. Forbes
	R. A. Leavitt	401	A. F. Arthur		A. Close	495	D. Sprinkle
	C. B. Sippy		A. N. Brown		Oscar Grimes		C. Sprinkle
	Frank Braddick		Lee Bronson		J. A. McCollum	501	Clyde McIntosh
	Glenn Davis		Tom Bristow		J. E. Alward	503	C. L. T. Ganiott
349	H. G. Reynolds		J. M. Hearshey	456	Jas. Siberal		H. V. Cook
	Wm. Underwood		I. N. King	457	Clyde Hanson		H. P. Cook
	T. A. Hughes		Guy King		Fred McLaughlin		H. M. Jackson
352	Leon Blakeslee		Graydon Maines		Albert Feller		John Kaiser
	W. T. Oliver		O. S. Roberts		Leon Anderson	504	Ben Roe
354	O. O. Johnson		Alfred Todd		Joe Eaton		F. S. Brady
	A. W. Martin		A. A. Wicker		Wm. Booher		Gray Wilson
	W. W. Marley		Alfred Garrety		Ulysses Clark	507	Will Edington
359	John Covely	405	Lemuel Ellis		Harvey Doney		Dan Miller
	M. Leckliter	408	Jos. Garrett		Wm. Slinkard		Otis Price
360	Oren Russell		J. L. Doutbitt	460	N. Anderson		Dan Nickolds
362	Jos. Yovs		W. L. Long		Kelso Gray		Anton Wright
	Wm. Michael	410	Frank Hedges		Wm. Mitens		Jim Flynn
	O. L. Cupp		Kirt Hawkins		J. C. Roudebush	510	Owen Patison
363	O. O. Jones		H. P. Studlar		J. M. Secoy		L. A. Ware
367	W. F. Badger		T. S. Sarber	465	Carl Berdell		G. B. Tetrick
368	J. W. Frazier		F. H. Wolforth		R. O. Bellman		Arch Tetrick
	W. L. Bell		L. L. Metzler		E. F. Church		Wm. Stilwell
373	J. E. Norris		Frank Young		B. F. Cline	511	L. Gishner
	H. C. Warner		Enos Kimes		E. L. Eddington		Frank Roberts
375	Walter Seamond	413	Otto Sheperd		J. W. Hall	513	J. R. Scully
	Francis Oleese		Samuel L. Camp		C. R. Hale		C. J. Stone
	Wm. Mack	415	Harry Davis		R. M. Hubbard	522	Jas. D. Holden
	Ruben Smith		Edgar Halbuark		F. F. Jacobs		Jacob H. Miller
377	Scott Robe		Leo Ehrlick		H. S. Marshmeyer		H. C. Payne
378	C. D. Ballard	417	J. B. Ullery		C. O. Medsker		Henry Schmidt
	Frank Groomes		C. W. Robinson		L. Nichols		Geo. Voicie
380	R. Winbrenner		P. R. Ray		Oren Perry		J. W. James, Jr.
	Geo. McNeal		John Millman		A. A. Samuels	524	Lon Anderson
	C. R. Haney		C. S. Cline		A. M. Small		C. M. Bender
380	C. O. Ott	419	Daniel Lucas		C. D. Stafford		C. B. Wilson
	P.G.W.E. Worden	421	Martin W. Brogan		F. S. Taliofaro	525	J. A. Dennis
381	Newton Carey		J. F. Price		R. B. Wilson		O. A. Link
	W. Z. Payne	426	C. C. Hoover	467	Luther Buskirk		J. C. Mason
	B. Smith	431	W. H. Carter		David Arthur		O. Scott
382	Wm. Adams		L. Pruitt		T. A. Hoke	526	Chas. McCrary
	G. W. Keifer		Jas. Lewis		T. C Ferguson		Chas. M. Powell
	M. O. Fox	432	R. T. Gilliam		David Cox	527	Jake Koenig
	C. K. Hauck	435	T. K. Wyant		Joe Arthur		Frank Kelsey
	W. Eitel		G. Howell		Joe Mullin		Harry Welden
383	L. C. Hardy	437	Irvin Cripe	471	T. C. Waltermire		L. H. Hicks
386	Zack Turpen		Ollie Baker		Fred Wissing		G. I. Patton
387	A. Luallen		Earl Cripe	472	E. F. Shirley		Roy Chambers
	L. D. Artford		C. M. Woods		E. E. Clay	534	J. I. Silvey
	Jas. Farren				C. S. Sizemore		Elbert Silvey

MEMBERS DROPPED FOR NON-PAYMENT OF DUES—Continued.

Number.	Name.	Number.	Name.	Number.	Name.	Number.	Name.
534	John Ringer	601	W. Z. Godell	648	Calvin Wagner	682	Frank Collier
537	E. D. Leavitt		G. A. Hill	651	Frank Luellen		P. H. Easton
542	D. E. Elliott		Chas. Karsten		W. H. Luellen		Andy McMorrow
	Wm. White		U. S. Bowen		Fred Luellen		O. J. Miller
544	David Cristol		J. F. Ryan		Warren Cory		Wesley Allen
	Wm. Fairhurst	602	Samuel S. Teeters		E. A. Hiatt	683	F. D. Harding
545	H. Fields	603	Wm. Wilt	652	A. F. Thompson		Frank Heller
	David Allen	604	Jas. Garland		A. T. Gamrod		L. E. Weaderhouser
549	Chester Kingan		Marion Ott		Walter Burns		Curt Ronyalds
553	C. Mathews		Elijah Walls		C. Seidenspinner	684	C. E. Gibson
554	F. Wendling	609	Harvey Moore	653	S. W. Norton	686	E. W. Broughton
556	T. Marvin	612	Andrew Harrison	654	Harry Coulter		T. H. Hersh
	Wm. Lantz	616	John Jones		Wm. Herbert		Milton Halferty
	W. D. Connor		Geo. Dudley		Riley Coulter		W. M. Veazry
557	R. H. Smith		J. A. Bedwell		Arthur George		G. G. Warnes
	W. R. Kerr		Robt. Chestnut		E. O. George	690	E. W. Amos
	G. W. Ward		C. R. Hooper		Ed. Nation		I. P. Blue
	Elmer Deyer		Floyd Deckard		Chas. Wolf		L. D. Blessing
558	B. R. McIntosh		Jas. McGhee		B. J. Richie		H. Busco
	Felix Hazlewood		C. O. Johnson		J. G. Hammond		E. H. Davidson
561	C. E. Jones		Fred Wheeler		A. T. Stott		Chas. Ehman
	D. S. Koons		Leonard Carr		C. Thompson		C. J. Lindsey
566	O. L. Belcher	618	Fred Slayton		S. B. Weaver		T. E. Mockford
	D. H. Byers	622	Andy Curry		E. G. Nation		C. H. McCaskey
	R. W. Campbell		H. Bennett		Ernest Browning		C. Oelschlager
	S. B. Goodwin		Jesse Asbury		W. S. McKee		A. V. Shackleford
	Chas. Hertle		B. Jewell		Rea Power		Jas. Underwood
	Geo. Leech, Jr.	626	F. Breamer		I. B. Allen		A. G. Vise
	C. F. Roush		E. Coburn		Lewis Barnard		H. E. Wellman
	G. W. Smith		E. Masey	655	Ross McNeil		A. M. Glossbrenner
	Levi Whalen		T. Cox		David Brown		Claire Sprague
	E. L. Chamberlain		Geo. Farris		Albert Shillinger		Earl Sprague
	C. A. Wallace		Wm. Wood		Wm. Cole		D. D. Clark
	Harry Wolf	627	John Nelson		Edw. Scott		J. R. Scanlin
	D. M. Shouse		Earl Russell	658	L. H. Duff		W. J. Thisselle
	Chas. Milligan	631	W. S. Pulier		T. T. Jacobs		F. B. Akin
	Everett Bentle		M. E. Schrock		L. L. Sargent	691	W. J. Richardson
	Icil Hawkins	633	Clyde Nelson		S. F. Robinson		R. B. Roberts
	S. Reel	635	R. G. Mayo		M. A. Taylor	692	C. M. Snowberger
	Zack Lovall	636	J. L. Pasco		L. L. Raub		J. W. Morrison
568	David Collyer	637	Thos. McKrindle		Wm. Whittaker		M. M. Betts
571	C. E. Curts		Nolan Smith	665	Elmer Hills		John Getts
	B. Quinn		Thos. Anderson	666	Edgar Cox		P. E. Lash
	C. V. Quinn		J. G. Cooper		M. Harris	693	Benj. Owen
	Chas. Peterson		Joel White		Roy Bush	694	W. G. Clawson
	Carl Strong	640	Jos. Landis	671	Dell Coburn		H. A. Kasch
573	Harry Blodgett		Ward Landis		Grover Currie	696	J. A. Brown
	Jas. Ottermath		Guy Vickery		Frank Barney		C. Leonard
	J. G. Sweitzer		V. Vickery		Frank Leighty		Geo. Bartels
574	John Wolf		Frank Kendall		Frank Nicewander		Worthy Exton
579	Walter Baggett		Wade Farley		Roscoe Comiel	699	Wm. Armes
592	Carl Leckrowe	643	G. F. Harvey	678	Walter Leyday		R. M. Smoot
593	H. L. Keever	644	R. S. Chandler		C. L. Ross		John Parker
596	J. T. Toney		Roy Flinn	679	J. W. Miller		A. J. Stanley
598	W. C, Churchill		Chas. Melloh		Simon Deeds	704	S. M. Roth
601	W. T. Holdeman		L. J. Minknor		Frank Kelm	705	Albert McCreery
	D. Lange		Frank Wilson	680	Newton Long		O. E. Baity
	C. H. Wright	646	W. O. Winkler		P. J. Foglesong		T. J. Jones
	Geo. Pearson		W. E. Hatter		Wallace Morris		Harvey Wilson
	S. Vanderpool	647	J. Gilligan		Claud Ely		Horace Dangler
	E. J. Croy		Roy Simpson	681	C. Keith		Wm. Grandison
	Albert Mines		Elmer Floyd		Arthur Wright		O. C. Dobbins
	F. A. Seint		Byrd Rector		Frank Tremain		Chas. Kessler
	Gust Bergeson	648	Eben Hunt		Chas. Mote		J. W. Cox
	Jas. Howells		Orin Aldrich	682	V. C. Allen		E. R. Walker

MEMBERS DROPPED FOR NON-PAYMENT OF DUES—Continued.

Number.	Name.
705	Kenneth Alford
	Ora Clutter
706	Curtis Borden
707	Edw. Bilby
	E. A. Clark
	H. R. Cash
	Claud Louis
	Chas. Barnett
	John Lunsdon
	W. E. Miller
	H. H. Miller
711	E. O. Canaday
	Wm. Tinsley
	David Gosnell
	Wesley Wood
	Martin Wood
	Chris Jackley
716	Jas. Leakey
	Harry Messerly
	Willard Johnson
719	A. L. Hayes
	R. A. Johnston
719	C. S. Prough
724	W. H. Frazier
	Sam Haberland
726	Richard Baker
	S. Daniels
730	Leroy Garlinghouse
	H. Garlinghouse
	Sam Phillips
733	A. Mathias
734	Wm. Price
	F. Duffey
	Mat Miller
740	Chas. Byers
	Lee Lybrook
741	O. C. Rice
	J. B. Kirkham
742	M. Elam
	T. B. Swartz
	W. W. Tate
743	Glen Tobias
744	Scott Rudicil
	Clyde Harris
746	C. D. McCormack
748	Q. Kirkpatrick
	C. A. McLain
	L. J. Allen
	Wm. Todd
	M. E. Davis
	J. N. Beckley
	Thos. Schleppy
	Niel McCallum
	Geo. C. Tubby
749	C. L. Smith
750	A. Hersberg
	Chas. Miller
	J. Bunton
752	Otis Starr
	C. J. Wolf
	A. Shively
	Louis Park
753	H. Acton
	H. L. Rector
755	A. Myers
755	G. W. Kinsey
	Albert Phipps
	Ed. Daniels
	Joe Robinson
	Jule Comparious
	Roy Downey
	John Lavely
	Jule Vigwom
756	L. Wolinitz
	E. H. Wise
	Ned Myer
	Samuel Lehner
757	Ed. Braun
	John Blair
	Al Harrold
	Eugene Almond
764	Chas. Partlow
	Ora Johnson
766	Andrew Fish
	C. A. Warstler
	Harley Girton
	Frank Imel
	E. V. Deboy
771	A. J. Aldrege
774	Albert Goudy
	A. F. Hammach
780	Robt. Chastain
782	D. Stowers
	H. Watt
784	C. E. Clevenger
	Chas. Downing
	Wm. Davis
	H. Reed
	J. M. Miller
785	Jacob Iseley
	Jos. Cummings
	Frank Darter
	Wm. Widener
786	J. A. Gustin
	J. W. Morgan
788	H. W. Ames
792	Ira Crane
	Sam Leighty
	O. Bryant
	Geo. Whiting
794	C. E. Kennedy
	J. W. Carter
795	Lewis Simons
796	H. H. Fellmy
	Edw. Ammy
	S. Bottles
	Bethel Butts
	Thurman Good
	John Bottles
798	R. Todd
	A. E. Gorham
797	J. R. Thompson
	Orien Royse
	Jos. Simmons
	Louie Shultz
	W. Royse
801	D. Covey
	Walter Smith
	Roy Teague
	Bud Sowders
801	Harlan Gobbel
804	E. C. Walker
	C. T. Stewart
	Ira Barr
805	O. Renner
	L. Renner
	Everett Dubois
	W. Keffer
	Fred Whetsel
	W. B. Fisher
	John Cummings
	Irvin Fisher
807	Thos. Bledsoe
	Jas. Chapman
	P. Featherstone
	Mort Murphy
	Marion West
808	W. E. Drake
	W. L. Green
810	Andrew Stevenson
	W. F. Ticen
	Wm. Johns
812	A. E. Livengood
	J. W. Harris
	E. W. Beaty
	Chas. Robbins
	E. E. Hall
	J. H. Walls
	A. J. Lane
814	O. F. Downey
815	H. Brown
	E. D. Miller
816	Melvin Powers
818	F. E. Bonner
	Earl Grady
822	J. Copeland
823	Albert Sagner
	Wm. Gaw
	Devo Sagner
	Walter Danielson
	John Perkins
	Wm. Bogart
	J. C. Richardson
	Everett Grant
	Harry Shanklan
	Jno. Stutzman
825	J. Girton
	Sam Girton
830	R. C. Beach
	C. W. Pressley
	Guy Tompson
832	H. F. Spiker
	W. J. Franklin
833	Robt. Hunton
	Wm. Dean
	Jacob Sterling
837	J. E. McCandless
	Geo. Johnson
841	Chas. Hubbard
845	H. D. Coffee
	Orval Wagoner
	W. Wright
	Logan Wagoner
	John Lamb
	Scott Moore
845	Harvey Fields
848	H. Delany
	Eugene Galyen
851	Geo. McKain
852	John Barger
	C. A. Neff
	W. C. Berkholz
	Wm. Powell
853	C. N. Brooks
	P. O. Brown
	G. J. Bruebach
	S. J. Cook
	L. Davies
	I. R. Edwards
	Chas. Gerard
	Patrick Mahony
	Milan Musulin
	M. F. Neeser
	Harry Parsell
	Nelson Reichards
	E. R. Rolla
	W. A. Wellinghoff
	Wm. Kraustiver
	Ward A. Calder
	C. A. Chenoweth
855	C. W. Bryan
	W. W. Sanis
	John Mayrose
	Oscar Mayrose
858	M. S. Fleck
	A. J. Wininger
	Walter Wininger
859	O. E. Meek
	D. L. Mayle
864	Ode Lee
	W. V. Nugent
866	H. W. Toney
	Walter Lucas
	Bert Jackson
	E. Plummer
869	Kemper Ray
	Ollie Burks
	Ed. Evans
	Chas. Fox
	Cecil Perkins
	John Blackwell
	Sherman De Ford
	Ed. Walls
875	Albert Darton
877	I. L. Bush
	J. C. Collins
	J. S. Harrison
	G. R. Tredway
	U. G. Kelso
878	W. L. Bostwick
	O. J. Lindberg
	Wm. Spaith
	G. H. Anderson
	A. A. Gustafson
	Royal J. Moore
	Nathan Greenwald
	T. G. McKesson
	H. P. Sharavsky
	G. H. Bailey
	Dan Davis

MEMBERS DROPPED FOR NON-PAYMENT OF DUES—Continued.

Number.	Name.	Number.	Name.	Number.	Name.	Number.	Name.
878	Tony Concialdi	880	Daniel Brown	884	Harvey Myers	884	Joe Baer
	Edw. Perry		Bailey Brown		Cleo Cripe		C. Rookstool
	Donald R. West	881	B. Clark Shook		S. Darr		Geo. Darr
880	A. J. S. Riley						

SUSPENSIONS FOR CAUSE.

Lodge.	No.	Name.	Date.	Period.	Cause.
Franklin.....	35	Taylor Loyd.....	Oct. 22, 1913	3 months	Conduct unbecoming an Odd Fellow.
LaFontaine.....	42	P. W. Buzzard.....	Dec. 16, 1913	12 months	Drunkenness.
Schiller.....	138	A. C. Hornbostel...	Oct. 17, 1913	18 months	For slander and insulting brothers.
Hebron.....	144	Michael Critchfield	Aug. 22, 1913	3 months	Intoxication.
Harrell.....	370	Geo. W. Catt.....	Dec. 28, 1913	6 months	Conduct unbecoming an Odd Fellow.
Adams.....	790	Sherman Stevans...	Sept. 27, 1913	18 months	Intoxication.
Stone Bluff.....	792	Albert L. Lindley..	Dec. 8, 1913	18 months	Drunkenness.
Burns City.....	802	J. C. Porter.....	July 5, 1913	18 months	Conduct unbecoming an Odd Fellow.

EXPULSIONS.

Lodge.	No.	Name.	Date.	Cause.
Lafayette	15	Algie W. Murphy	Dec. 30, 1913	Embezzlement.
Wabash	20	J. W. Hurst	Aug. 19, 1913	Conduct unbecoming an Odd Fellow.
Heneosis Adelphon	25	Robt. C. Hart	Oct. 30, 1913	Conduct unbecoming an Odd Fellow.
Heneosis Adelphon	25	John A. Black	Oct. 30, 1913	Conduct unbecoming an Odd Fellow.
Whitewater	41	Smith M. Parry	Nov. 17, 1913	Conduct unbecoming an Odd Fellow.
Greenfield	135	Jesse H. Jones	Oct. 17, 1913	Intoxication.
Greenfield	135	M. Refken	Dec. 5, 1913	Tending bar.
Brazil	215	Albert W. Bailey	Sept. 14, 1913	Tending bar.
Ellettsville	298	Everitt Gilliland	Nov. 21, 1913	Conduct unbecoming an Odd Fellow.
Eminence	317	Charles Fisher	Nov. 1, 1913	Intoxication.
North Star	380	W. H. Mathews	Dec. 16, 1913	For conducting a blind tiger.
Fairmount	381	John H. Stevens	Aug. 20, 1913	Intoxication.
Indianapolis	465	F. L. Buchanan	Aug. 15, 1913	Saloon keeping.
Summitville	475	John Glass	Dec. 2, 1913	Conduct unbecoming an Odd Fellow.
Meridian	480	Wm. Orvis	Oct. 1, 1913	Wife desertion.
Cynthiana	528	Frank E. Lewis	Nov. 15, 1913	Defrauding a brother.
Stilesville	538	George Quinette	Sept. 30, 1913	Drunkenness.
Calumet	601	Geo. C. Krouse	Oct. 17, 1913	Deserting his family.
Harper	653	J. C. Phelps	——— —, 1913	Conduct unbecoming an Odd Fellow.
East Chicago	677	Dean Edgar	Sept. 16, 1913	For tending bar.
Amico	707	Blaine Morris	Nov. 20, 1913	For tending bar.
Zola	756	Morris Brown	July 29, 1913	Fugitive from justice.
Chalmers	775	Charles Shigley	Aug. 20, 1913	Intoxication.
Parr	789	Wm. F. Gilmore	Dec. 13, 1913	Wife desertion.
New Hope	824	Wm. Bishop	Mar. 15, 1913	For wife beating.

DEATHS.

FROM JUNE 30, 1913 TO DECEMBER 31, 1913.

Lodge No.	Name.	Degree.	Date.
3	Otis McClellan	Third	Aug. 18
	J. R. Cole	P. G.	Oct. 27
7	Wm. J. Moore	Third	Oct. 16
	J. S. Thacker	Third	Oct. 29
8	P. L. Mathews	P. G.	Oct. 16
10	W. M. Mix	P. G.	Oct. 2
	Edw. Glasgow	Third	Oct. 5
13	Frank Miller	Third	Nov. 19
14	F. W. Underhill	Third	Aug. 30
	August Kutsch	Third	Aug. 8
19	Henry Smith	Third	Aug. 3
	Jos. Hanson	P. G.	Sept. 7
22	Otto A. Prass	P. G.	Sept. 27
24	John Senions	Third	Sept. 4
	Jap Lockwood	Third	Sept. 27
	Samuel Jinks	Third	Nov. 7
25	R. G. Quickle	P. G.	Oct. 17
28	Jacob Bucher	Third	Sept. 30
	Alex P. Martin	Third	Dec. 11
30	J. A. Rodman	P. G.	July 12
31	Daniel Gise	Third	Oct. 24
	Quincy Davis	P. G.	Nov. 27
33	Meyer Blout	Third	Oct. 10
36	Anton Goekle	P. G.	July 1
40	Ross Reed	Third	July 29
41	Wm. S. Clendening	Third	Oct. 13
	Hamilton Todd	Third	Aug. 15
	Louis Van Tress	Third	Aug. 14
	Isaac R. Woods	P. G.	Aug. 3
	Jesse McNinnie	Third	July 4
42	Jacob Sheets	Third	July 3
44	C. E. Harris	Third	Sept. 5
	S. N. Gold	P. G.	Oct. 30
	Robt. H. Gustin	Third	Nov. 8
45	S. A. Fisher	Third	Dec. 15
46	J. B. Latchem	P. G.	July 6
	H. C. Pettit	Third	July 26
47	Perry Hodge	Third	Sept. 15
	S. A. Barkdoll	P. G.	Aug. 12
49	J. C. Woody	Third	Aug. 19
	Jacob Kiltz	P. G.	Aug. 28
50	C. A. Ellis	P. G.	Sept. 18
51	J. M. Vickroy	Third	Oct. 14
	J. Wagonseller	Third	Oct. 15
	Geo. Champer	Third	Nov. 1
52	E. T. Reasoner	Third	July 16
55	Cary Brown	P. G.	Aug. 11
58	W. Western	Second	July 10
	A. J. Perkinson	Second	Oct. 17
60	C. P. Bliss	Third	Dec. 13
	C. E. Van Alstine	P. G.	Sept. 24
	Daniel Shick	Third	Nov. 13
61	Wm. M. Davis	Third	Oct. 26
	N. B. Nochols	Third	Dec. 17
62	R. S. Rutter	Third	Aug. 12
	Daniel Ford	Third	Dec. 27
63	Thomas Jones	Third	Dec. 1
64	Geo. W. Cockrel	Third	Oct. 21
	Harry W. Shuel	Third	Oct. 1
67	John Hubbard	Third	Aug. 12
	C. F. Knight	Third	Nov. 7
	Beverly T. Pace	Third	Nov. 12
69	John Bair	P. G.	Aug. 12
	Jasper Hudkins	Third	Dec. 3
72	A. J. Grayson	P. G.	July 22
	H. C. Thomas	Third	July 9
	W. H. Wilson	P. G.	Dec. 11
	Chant Black	Third	Dec. 1
73	S. B. Rowan	Third	July 5
74	Jesse Harrold	P. G.	July 8
	Chas. Gough	Third	Aug. 10
	E. Jas. Reeves	Third	Sept. 3
	J. W. Meeks	P. G.	Dec. 14
	J. V. Gilbert	Third	Dec. 14
76	A. G. Vance	Third	Aug. 1
78	Henry Niebrugge	P. G.	July 28
82	E. N. Pierce	Third	July 19
	J. C. Smith	Third	Oct. 5
83	John Gaush	Third	July 25
	Jas. Peacock	Third	Aug. 3
	N. A. Hopkins	Third	Nov. —
	J. B. Banks	Third	Nov. —
87	D. C. Snyder	Third	Aug. 12
	I. V. Cowgill	Third	Nov. 5
88	C. B. Keesling	Third	Sept. 27
	Wm. Franklin	Third	Dec. 14
89	S. S. Wilson	Third	Dec. 1
92	Wm. Edgeman	Init.	July 8
94	A. J. Harbolt	Third	Aug. 30
	C. G. Carr	Third	Oct. 16
95	D. G. Mitchell	Third	Dec. 17
96	A. L. Park	Third	Sept. 28
	E. E. Rhoads	Third	Sept. 28
	J. B. Long	Third	Oct. 28
	John Dugan	P. G.	Dec. 19
99	Ora Byrkett	Third	Nov. 19
102	S. D. Hill	Third	Oct. 1
	D. C. Christy	Third	Oct. 16
103	Thos. Stevenson	Third	Dec. 16
105	H. S. Hodson	P. G.	July 30
107	B. F. Bear	P. G.	Aug. 6
108	W. B. Businger	Third	Oct. 26
	W. J. Sayler	Third	Nov. 26
	A. J. Klopfer	Third	Dec. 26
	J. W. Page	Third	Sept. 13
110	Wm. Greenfield	Second	Dec. 29
111	D. H. Warren	P. G.	Sept. 27
114	John Marshall	Third	Sept. 23
	L. E. Rouse	Third	Sept. 24
	J. B. Merriman	Third	Nov. 11
120	Alexander Jackson	P. G.	July 17
121	Oren Coats	Third	Aug. 26
	Thos. Stephens	Third	Oct. 15
124	E. H. Meredith	P. G.	Aug. 21
	Jas. Hudson	P. G.	Oct. 8
125	A. R. Tucker	Third	July 12
	F. B. Stricker	Third	Sept. 30
	Alvin French	Third	Oct. 6
127	J. W. Johnson	P. G.	Dec. 28
129	August Nolting	P. G.	July 20
	Henry Reinken	Second	July 20
	Jacob L. Bieler	P. G.	Oct. 5
	Reinhard Holler	Third	Dec. 11
	H. Glattfelder	Init.	Dec. 31

DEATHS—Continued.

Lodge No.	Name.	Degree.	Date.	Lodge No.	Name.	Degree.	Date.
131	C. W. Benbow	P. G.	July 14	200	B. F. Perry	Third	July 30
	W, E. Enos	Third	July 27	204	Jos. Philip	Third	Aug. 15
	Jesse Gibbons	P. G.	Sept. 22	206	Fred Miller	P. G.	Dec. 1
	Ora Fourman	Third	Oct. 10	208	C. T. Snyder	Third	Aug. 7
	Robt. Tidd	Third	Oct. 18		H. B. Pursley	Third	Aug. 18
	Wm. Campbell	Third	Oct. 31	213	Dan Leedy	P. G.	July 13
	A. I. Makepeace	Third	Nov. 13		A. D. Hathaway	P. G.	Sept. 21
133	Joshua Leach	Third	Aug. 7	214	J. L. Peters	Third	Oct. 13
	Ora A. Wooley	Third	Sept. 16		J. W. Sutton	P. G.	Dec. 28
	Alvin Hubbard	Third	Dec. 5	215	F. C. Witt	P. G.	July 25
135	Frank C. Gibbs	Third	Aug. 20		D. W. Bridges	P. G.	Sept, 29
136	W. S. Reed	Third	Aug. 11	217	Thos. Stevens	Third	July 27
138	Mike Mann	P. G.	Sept. 3	220	Harry Geiger	Third	July 9
	August Pfitzner	Third	Oct. 20	222	Lee Akers	Third	Aug. 24
140	A. D. Garlinghouse	Third	Aug. 7	223	A. E. Jamison	Third	Sept. 2
	A. C. Midkiff	Third	Dec. 14	224	A. J. Gary	Third	Oct. 20
142	J. Shaw	Third	Dec. 30	225	G. W. Emry	P. G.	Dec. 24
145	C. B. Sanders	P. G.	Aug. 31	227	F. M. Davidson	Third	Sept. 3
	J. W. Gaskill	Third	Dec. 29	228	Crist Enteman	Third	Aug. 3
149	E. H. Cox	Third	Nov. 15	229	Chas. Walles	P. G.	Spet. 24
152	Bentley Maslich	P. G.	July 8		B. Moritz	P. G.	Nov. 1
	C. W. McKinzie	Third	Oct. 29	233	Geo. Tucker	Third	Oct. 24
	H. S. Foster	P. G.	Nov. 25	238	Jonas Taylor	Third	Oct. 30
	Jas. Smock	Third	Jan. 3	239	Dan Burkhart	Third	1913.
155	B. S. Fosdick	P. G.	Oct. 10	240	C. B. Hall	Third	Aug. 30
	Lawrence Druley	P. G.	Oct. 10	242	Thos. George	Third	Sept. 17
157	Henry Hessey	Third	Aug. 1		J. H. Crim	P. G.	Oct. 23
	J. H. Rice	Third	July 21		J. W. Burton	Third	Dec. 27
	J. Brandenberg	Third	Oct. 12	250	Geo. K. Meyers	Third	Nov. 10
	J. S. Miller	Third	Oct. 2	257	L. R. Gerard	Third	July 1
	John Foulkes	Third	Nov. 18		David Finton	Third	Oct. —
	F. E. Beard	Third	Dec. 15	260	C. H. Albro	P. G.	Sept. 24
159	Edgar Hinkley	Third	Aug. 21	262	John Hines	Third	Dec. 4
	Aden Garlets	Third	Dec. 21	264	J. J. Martin	P. G.	Nov. 30
166	H. H. Voss	Third	Nov. 27		Samuel Dixon	P. G.	Dec. 24
167	Jesse Williams	Third	Dec. 10	266	T. T. Gilbrieth	Third	Nov. 29
168	F. H. Ginder	Third	Sept. 21	268	Wm. McCrum	Third	Nov. 26
169	C. L. Winegarner	Third	Sept. 16	270	S. S. Harding	Third	July 2
172	C A. Baylor	Third	Dec. 1	272	John Reichle	Third	Oct. 9
174	Sam Baughman	Third	Sept. 3		Gottlieb Bauer	P. G.	Dec. 27
	Isaac Lynch	Third	Sept. 24	274	M. T. Broughton	P. G.	Nov. 23
	Chas. T. Brookbank	Third	Sept. 28	278	Ernest Roessler	Third	Aug. 7
	Eli Leffler	Third	Oct. 23		Chas. Vinson	P. G.	Sept. 4
175	Thos. Read	Third	July 20		Fred Herman	P. G.	Nov. 20
	David Welton	Third	Aug. —	279	W. S. Brown	P. G.	July 15
	Leslie Lamb	Third	July —		C. C. Weaver	P. G.	Nov. 21
177	G. C. Houston	Third	Aug. 1	286	B. F. Savidge	Third	Nov. 30
	A. W. Scoggan	Third	Sept. 2	287	Alva Jackson	Third	Dec. 10
178	Geo. Helms	Third	Oct. 9		Chas. J. Wright	Third	Dec. 12
	T. H. Vauzant	P. G.	Dec. 31	294	David St. Myres	P. G.	Aug. 6
180	S. A. Powers	Third	Aug. 1	298	J. M. Corman	Third	Dec. 16
	T. R. Moffett	Third	Sept. 22	300	S. A. Sarver	Third	Aug. 6
	Peter Jacob	Third	Nov. 18	301	Thos. L. Beale	P. G.	Sept. 2
181	John Chandler	P. G.	Nov. 10	305	A. J. Dakins	P. G.	Aug. 15
182	Hiram Corns	P. G.	Nov. 25	312	Link Huston	Third	Aug. 29
183	John Besecker	Third	Nov. 14	316	R. L. Vanderhule	Third	May 18
187	Jesse Riggins	P. G.	Dec. 28		W. S. Ewry	Third	Sept. 23
191	Benj. Caldwell	Third	Dec. 17		John D. Hall	P. G.	Nov. 11
196	Shelton Ennis	Third	Oct. 16	318	Wm. Reese	Third	Dec. 10
	Ira Marshall	Third	Nov. 27	319	J. W. Barnes	Third	Aug. 19
	J. P. Kelso	Third	Dec. 16	320	W. W. White	P. G.	Sept. 19
	Wm. Allender	Third	Nov. 23		P. O. Goodwin	P. G.	Oct. 1
199	B. H, Teepe	P. G.	Sept. 17	322	Hiel McKinstry	Third	Aug. 7
	H. Kird	P. G.	Nov. 27		Luther Cummings	Third	July 23
200	Wm. Knotts	Third	Aug. 15		Henry Plume	Third	Nov. 9

DEATHS—Continued.

Lodge No.	Name.	Degree.	Date.	Lodge No.	Name.	Degree.	Date.
323	Jas. C. Finney	Third	Oct. 24	480	Hiram V. Richardson	Third	Dec. 1
	Byram Carter	P. G.	Nov. 22	482	W. H. Goodknight	P. G.	July 8
324	Abraham Collier	P. G.	Sept. 3	486	J. M. Alford	Third	Dec. 24
	Fred Cranfield	Third	Aug. 25	487	B. F. Scott	Third	Aug. 28
328	Oscar Lindley	Third	Sept. 4		John Williams	Third	Nov. 27
329	C. J. Crumbaugh	Third	Aug. 25		W. N. Clift	Third	Dec. 8
330	W. L. Heath	P. G.	Nov. 26	488	C. C. Kinnaman	Third	July 3
333	A. H. Carlson	Third	July 22	493	B. B. Henderson	Third	Nov. 23
335	Harvey Myers	Third	Sept. 1	503	A. F. Yetter	P. G.	July 11
	John Camp	P. G.	Sept. 2		R. B. Morris	P. G.	Dec. 30
339	J. A. Briggs	Third	Sept. 25	506	Amos Passwaters	Third	Oct. 30
340	W. H. Workman	Third	July 6	510	Virgil Hale	Third	Aug. 22
	J. B. Love	P. G.	Aug. 20	511	Elijah T. Gunkle	Third	Sept. 17
342	Mose Junkens	Third	Nov. 4	515	A. J. Whittenberger	Third	July 12
344	C. M. Cook	Third	Sept. 12	521	E. M. Hunt	Third	Sept. 17
345	Jos. E. Storer	Third	July 16	522	Jas. Savage	Third	Aug. 1
350	Elwood Squire	Third	Feb. 18		Jeff Baughman	Third	Oct. 1
352	Chas. Fanning	Third	July 23	524	C. A. McAllister	P. G.	July 4
353	C. H. Larue	P. G.	Jan. 2	530	A. J. Eaton	Third	Aug. 12
356	T. C. Martin	Third	Oct. 6	533	J. J. Sailors	Third	Dec. 14
367	Griffe Frazee	Third	Dec. 9	539	S. E. Brown	Third	Nov. 10
368	Benj. Snell	Third	Oct. 4	540	Alva Ault	Third	Nov. 30
369	Cyrus Baker	Third	Aug. 31	546	R. T. Lung	Third	Nov. 6
	J. G. Betzner	Third	Oct. 1	547	J. H. Pickle	P. G.	Aug. 20
374	Samuel Smythe	Third	Sept. 2	552	J. J. Miller	Third	Aug. 26
382	J. C. Gemmecke	P. G.	July 31	559	W. D. McCracken	P. G.	July 5
387	Calvin Boyd	Third	Dec. 27	566	John Campbell	P. G.	July 25
393	G. W. Clouse	Third	Nov. 19	569	Richard Tyner	P. G.	Nov. —
394	David Grube	Third	July 3	577	Geo. Cisna	Third	Oct. 31
397	Jas. D. Hurt	Third	Sept. 1		H. T. Winchell	P. G.	Nov. 27
404	John Edington	Third	Oct. 30		A. Drew	P. G.	Nov. 12
406	J. M. Meadows	Third	Aug. 16	581	Geo. Fittson	P. G.	July 8
	G. W. Warthen	Third	Aug. 30	592	A. E. Altar	Third	Sept. 25
417	J. P. Martin	P. G.	July 17	593	J. H. Kemp	Third	Sept. 18
	W. W. Painton	Third	Sept. 12	594	E. B. Brown	Third	Oct. 3
	F. E. Woods	Third	Sept. 12	600	Henry Steffey	P. G.	Dec. 3
421	Jas. McManaman	Third	Oct. 1	608	A. Ratcliff	Third	July 20
426	E. S. Barrett	P. G.	Oct. 26		H. Pearson	Third	Dec. 19
430	J. B. Matthews	Third	July 6	612	Edw. Tolson	P. G.	July 8
	R. R. Dean	Third	Nov. 1		H. Waugh	Third	Dec. 27
431	J. J. Wilder	Third	July 30	624	F. M. Dick	.....	Sept. 16
432	Lewis Judy	Third	Dec. 17	627	Samuel Thatcher	Third	Dec. 18
438	W. A. Butner	P. G.	July 31	630	N. B. Richason	Third	Aug. 15
	A. H. Zehner	Third	Aug. 9		B. F. Gear	Third	Nov. 29
439	A. D. Burns	Third	Aug. 2	634	A. Rayn	Third	Oct. 18
447	Beecher Davidson	Third	Nov. 14		A. J. Miller	Third	Nov. 11
449	E. L. Wools	Third	Sept. 22		D. B. Linton	Third	Dec. 12
453	Jas. F. Keach	Third	July 16	635	Ernest Hays	Third	Dec. 18
454	Eli Robins	Third	Dec. 15	637	J. W. Risler	Third	Nov. 25
457	I. P. Wright	Third	Nov. 19	641	J. M. Baylor	P. G.	July 27
458	N. D. Yost	Third	July 4		David Miller	Third	Oct. 18
459	J. M. Flora	Third	1913.	644	W. L. Royster	P. G.	July 15
461	J. M. Thomas	P. G.	Aug. 27	651	W. K. Boyd	Third	Sept. 19
465	W. T. McCullum	Third	July 10	652	L. M. Tyler	P. G.	July 13
	W. L. Hagedon	P. G.	Oct. 9	653	W. O. Rinehart	P. G.	Aug. 17
	J. B. Adams	Third	———	654	John Henderson	Third	Nov. 4
	Forest Hay	Third	Nov. 9	655	Wm. Younk	Third	Aug. 5
468	Samuel Clendenen	Third	Oct. 9	658	Sam Bishop	Third	Sept. 24
470	Clay Lee	Third	Aug. 4		Wesley Davidson	P. G.	Oct. —
475	Zora Boone	Third	Nov. 21	664	J. H. Hinckle	P. G.	Oct. 8
477	J. C. Newer	P. G.	Sept. 16		Robt. Morrow	Third	Nov. 24
	C. C. Irwin	P. G.	Oct. 30	666	James Johnson	Third	Sept. 9
480	Alfred Jenkins, Jr.	Third	Oct. 13	668	Thos. Dolman	Third	Dec. 28
	J. H. Bennett	Third	Oct. 23	676	Louis Ripp	P. G.	
	Alfred Jenkins, Sr.	Third	Nov. 1	681	G. Wheelwright	Third	Aug. 3

DEATHS—Continued.

Lodge No.	Name.	Degree.	Date.	Lodge No.	Name.	Degree.	Date.
693	Alfred Jones	Third	Aug. 29	758	J. H. Rosenberger	Third	Aug. 8
	P. Stevenson	Third	Dec. 11	761	J. F. Springer	Third	Aug. 17
697	W. W. Wiseman	Third	Aug. 2	764	A. G. Forbush	Third	Nov. 29
699	G. B. Brown, Sr	P. G.	Aug. 27	766	B. A. Metzer	Third	Jan. 1
703	Wm. Hill	P. G.	Nov. 19	775	G. W. Chamberlain	Third	Oct. 8
	Frank Pogue	Third	Dec. 6	777	Fred Coffin	Third	July —
704	J. H. Kreutzinger	Third	Nov. 16	779	E. Crawford	P. G.	July 13
707	Dorsey McGee	Third	July 21		S. J. Rife	Third	July 12
	Ernest Rockwell	Third	Dec. 19	784	W. H. Friar	Third	Sept. 4
714	J. H. Noe	Third	Nov. 9		W. L. Lindsey	Third	Dec. 29
	Wm. F. Daily	Third	Dec. 16	787	J. Edwards	Third	Aug. 21
715	Wm. Kleckner	Third	Oct. 20	797	D. D. Traylor	Third	Oct. 30
717	Chas. Hubbard	Third	Aug. 5	807	M. F. Robey	Third	Dec. 18
723	Alfred Farrington	Third	Aug. 18	815	P. F. Winney	P. G.	Nov. 4
728	A. A. Trayler	Third	Aug. 12	820	J. K. Black	Third	Nov. 4
729	Benj. Hart	Third	Nov. 13	832	B. O. Nichols	Third	Aug. 28
	Albert Clewell	Third	Dec. 26	835	Henry Poff	Third	Nov. 16
733	J. E. Boone	Third	Aug. 16	841	G. A. Goff	Third	July 20
734	A. Cook	Third	Nov. 29		A. McIntire	Third	July 30
751	B. H. Jackson	Third	Sept. 10	844	Jacob Ball	Third	Sept. 5
	J. M. Roney	Third	Nov. 9	852	C. T. Moreland	Third	Sept. 9
	J. W. Graham	Third	Dec. 23	861	J. Sturgeon	Third	Oct. 11
752	J. C. Holloway	Third	Dec. 28	873	W. C. Woodward	Third	Dec. 17
756	J. Schilansky	Third	Sept. 22				

OFFICERS OF SUBORDINATE LODGES.

I. O. O. F., INDIANA.

FOR TERM COMMENCING JANUARY 1, 1914.

EXPLANATION.—Figure or figures after name of Financial Secretary or *place* signify "Rural Free Delivery."

Lodges.	Number.	Location.	County.	Noble Grand.	Financial Secretary.	Night of Meeting.
Monroe	2	Madison	Jeffer.	Andrew A. Lytle	F. M. Hill	Thur.
Jefferson	3	Jeffersonville	Clark	W. H. Phillips	J. G. Robbins	Mon.
Friendship	4	Rising Sun	Ohio	Edgar Hoffner	John Elfers	Tues.
Morning Star	7	Evansville	Vander.	L. H. Pearson	Jos. W. Davidson	Thur.
Union	8	Lawrenceburg	Dearb.	H. H. Sines	H. A. Menke	Wed.
Patriot	9	Patriot	Switze.	Linza Wigal	Frank Schroder	Wed.
New Albany	10	New Albany	Floyd	W. J. Terry	J. W. Buck	Thur.
Chosen Friends	13	Aurora	Dearb.	George M. Taylor	James Rushworth	Tues.
Ft. Wayne	14	Ft. Wayne	Allen	Geo. J. Ruck	Thos. L. Comparet	Mon.
Lafayette	15	Lafayette	Tippe.	Morris R. Parks	Olla J. Brown	Tues.
Wayne	17	Cambridge City	Wayne	August Goebel	W. D. Judkins	Fri.
Harmony	19	Ft. Wayne	Allen	Charles Grosvenor	G. W. Boerger	Thur.
Wabash	20	Vincennes	Knox	Coy Lowe	Jas. M. Brown	Tues.
Covington	21	Covington	Fount.	W. Scott Heigel	H. L. Evans	Thur
Friendship	22	Lafayette	Tippe.	Roy E. Hurst	Geo. W. Rice	Fri.
Hoosier	23	Centerville	Wayne	A. M. Barr	Lewis S. Garrett	Sat.
Spartan	24	Laurel	Frank.	John Hockey	Greensfork, R. 22. C. E. Carder	Sat.
Heneosis Adel	25	Hagerstown	Wayne	G. C. Shinn	D. B. Clark	Thur.
Delphi	28	Delphi	Carroll	Fred Ferling	Noah C. Landis	Mon.
South Bend	29	South Bend	St. Jos.	Stewart R. Penrod	F. E. Lambert	Wed.
Penn	30	Brookville	Frank.	Frank S. Masters	P. T. McCammon	Wed.
Fayette	31	Connersville	Fayet.	Wm. E. Banks	C. W. Sefton	Tues.
Charity	32	Perrysville	Vermil.	W. A. Johnson	Jas. H. Sanders R. 2	Sat.
Attica	33	Attica	Fount.	Alva Butt	Earl Robison	Wed.
Elkhart County	34	Goshen	Elkha.	John Rimpler	E. E. Shoup	Thur.
Franklin	35	Rushville	Rush	T. M. Edwards	Claude C. Owen	Wed.
Laporte	36	Laporte	Lapor.	H. A. Bennethum	Alfred Leonard	Fri.
Shelby	39	Shelbyville	Shelby	O. E. Gaines	Wm. A. New	Mon.
Logan	40	Logansport	Cass	H. T. Williams	Frank J. Berndt	Mon.
Whitewater	41	Richmond	Wayne	Addison C. Hurst	L. A. Handley	Fri.
Lafontaine	42	Huntington	Hunt.	Ralph O. Leverton	Edgar E. Kelsey	Tues.
Philoxenian	44	Indianapolis	Marion	Wm. Haight	J. W. Price	Wed.
Putnam	45	Greencastle	Putnam	Earl Sweet	A. B. Phillips	Tues.
St. Anastasia M.	46	Wabash	Wabash	A. M. Rimer	Geo. E. Stands	Wed.
Rochester	47	Rochester	Fulton	Albert Knicklebine	C. A. Camp	Wed.
Mt Vernon	49	Mt. Vernon	Posey	Wm. Nesler	Edgar Robb 221 Pearl	Thur.
Carlisle	50	Carlisle	Sulliv.	F. M. Shake	P. D. Watson, R. 5	Mon.
Terre Haute	51	Terre Haute	Vigo	Alex. McCullough	A. M. Everett	Fri.
Miami	52	Peru	Miami	Wm. W. Hostetler	F.W. Bender, R 12	Mon.
Tippecanoe	55	Lafayette	Tippe.	T. L. Haywood	A. M. Baum	Mon.
Chequcuk	56	Valparaiso	Porter	Frank Leinbeck	P. H. Swain	Mon.
Warren	57	Williamsport	Warren	Everett Watson	H. M. Belanger	Mon.
Columbus	58	Columbus	Barth.	Wm. Shaver	F. H. Seward	Mon.
Fidelity	59	New Castle	Henry	Nelson Miller	Homer A. Cox	Fri.
Pulaski	60	Elkhart	Elkha.	Chas. Weatherhead	J. W. Libby	Wed
Ridgely	61	Ladoga	Montg.	B. H. Buck	Jno. W. Lough	Mon.
Kosciusko	62	Warsaw	Kosci.	Frank Culp	William Conrad	Wed.
Protection	63	Metamora	Frank.	Roy Alley	C. A. Riley	Sat.
Princeton	64	Princeton	Gibson	Kenna D. Land	W. A. Dill	Fri.
Ringgold	66	LaGro	Wabash	James Sparling	W. M. McNown	Fri.
Salem	67	Salem	Wash.	James Graham	James G. Berkey	Mon.
Eden	69	Kewanna	Fulton	H. B. Kumler	F. A. Wilson	Sat.
Howard	71	Rockville	Parke	John P. Adams	Quincy Swain	Fri.
Madison	72	Madison	Jeffer.	David B. Reed	Wm. Schnabel	Wed.
Mt. Ida	73	Vernon	Jennin.	E. W. Lodwick	E. J. Welker	Wed.

OFFICERS—Continued.

Lodges.	Number.	Location.	County.	Noble Grand.	Financial Secretary.	Night of Meeting.
Muncie	74	Muncie	Delaw.	Homer C. Bird	Louis F. Icerman	Tues.
Meshekn'n'gh	75	Liberty Mills	Wabash	R. C. Liggett	E. L. Kissinger	Tues.
Johnson	76	Franklin	John.	Harley Adams	Homer Gee	Mon.
Burlington	77	Burlington	Carroll	Harry W. Stockton	J. A. Ferguson	Sat.
					Bringhurst, R. 2.	
Chapman	78	Dillsboro	Dear.	Chas. A. Noble	Wm. Rowland	Sat.
Magnolia	80	Fairfield	Frank.	William Watterson	Elmer Logan	Sat.
					Brookville, R. 2.	
Kossuth	81	Somerset	Wabash	Roy Sumpter	Roy Stair	Wed.
					Wabash R. 9.	
Amana	82	Jonesboro	Grant	Clint Haisley	D. K. Ruley	Wed.
Hope	83	New Albany	Floyd	L. B. Pliass	E. E. Hardin	Fri.
Harrison	84	Harrisburg	Fayet.	John Woolfe	Ben Moffett	Fri.
					Connersville, R. 3.	
New Harmony	87	New Harmony	Posey	Lewis Cox	John W. Henring	Wed.
Pendleton	88	Pendleton	Madis.	J. W. McCarty	S. B. McKee	Mon.
Olive Branch	89	Dublin	Wayne	Orie Huddleston	Ellis Baird	Fri.
Guilford	90	Guilford	Dear.	J. H. Smith	R. C. Marsh	Sat.
					Lawrenceburg R. 1.	
Americus	91	Plymouth	Marsh.	Y. M. Peterson	N. A. McLaughlin	Thur.
Tabor	92	Jeffersonville	Clark	Harry Long	Geo. Worthington	Tues.
Charlestown	94	Charlestown	Clark	Harry H. Reese	F. G. Flora	Fri.
Herndon	95	Edinburg	John.	Samuel Stine	J. F. Armstrong	Tues.
Mississinewa	96	Marion	Grant	George Stroup	James F. Hood	Mon.
Fall Creek	97	Middletown	Henry	Milton D. Minnick	John E. Moore	Tues.
Knightstown	99	Knightstown	Henry	Henry Peters	R. L. Harrison	Tues.
James	100	Cannelton	Perry	Henry C. Hodde	George Chilton	Thur.
Dufour	101	Rainsville	Warren	Walter Gaskill	Albert Brown	Sat.
					Oxford, R. R. 1.	
Reserve	102	Montezuma	Parke	Fred B. Machledt	David I. Dunlap	Tues.
Decatur	103	Greensburg	Decat.	Charles Ferris	Wm. Hoss	Mon.
Newburg	104	Newburg	Warric.	William Pherrell	S. H. Abshire	Mon.
Russiaville	105	Russiaville	Howard	Geo. E. Gordon	Albert Linson	Sat.
					Forest R. 1.	
Monticello	107	Monticello	White	F. C. Gardner	J. W. Nelson	Wed.
Frankfort	108	Frankfort	Clinton	John K. Pence	W. N. Berryman	Fri.
Colfax	109	West Lebanon	Warren	John Shumate	C. E. Jones	Mon.
Liverpool	110	Washington	Daviess	Elmer E. Horrall	Phillip Hart	Tues.
Milton	111	Milton	Wayne	Geo. B. Turner	C. L. Wolfgang	Wed.
Utica	112	Utica	Clark	Arthur Colvin	James Deark	Mon.
Orange	113	Orangeville	Orange	Samuel O. Burton	Thos. H. Cleveland	Sat.
					Orleans R. 2.	
Bluffton	114	Bluffton	Wells	H. W. Reynolds	Vern Julian	Mon.
Roachdale	115	Roachdale	Putnam	A. M. Owens	C. S. McIntire	Wed.
Chinkarora	120	Williamsburg	Wayne	James L. Pearce	W. H. Wooley	Sat.
Winchester	121	Winchester	Randol.	D. H. Moore	Samuel D. Fox	Thur.
Silcox	123	Danville	Hend.	John Wagner, Jr	Chas. Z. Cook	Wed.
Capital	124	Indianapolis	Marion	Clyde Karrer	Frank VanSickle	Fri.
Noblesville	125	Noblesville	Hamil.	E. Q. Thayer	Walter Edson	Wed.
Indiana	126	Vevay	Switz.	Omer Ramseyer	D. G. Manning	Wed.
Moore's Hill	127	Moore's Hill	Dear.	Chas. M. Bruce	Chas. W. Fletcher	Sat.
Germania	129	Indianapolis	Marion	Christian Decker	John G. Dietz	Wed.
Reliance	130	Paoli	Orange	Geo. H. Stout	E. O. Hall	Mon.
Anderson	131	Anderson	Madis.	John A. Hanert	Glad S. King	Wed.
Kokomo	133	Kokomo	Howard	Willard Seagraves	Henry Fague	Tues.
Fairview	134	Fairview	Rand.	Roy B. Manor	Eli C. Bales	Wed.
					Ridgeville R. 13.	
Greenfield	135	Greenfield	Hanc.	Wm. L. Wheeler	Milo Gibbs	Fri.
Westville	136	Westville	Laporte	Dan Jessup	Geo. Hartman	Sat.
Worthington	137	Worthington	Greene	B. T. Green	W. F. Hansford	Tues.
Schiller	138	Evansville	Vand.	John E. Frey	W. J. Rettig	Fri.
Everton	139	Everton	Fayet.	C. E. Kingery	Oscar Myer	Sat.
Spencer	140	Rockport	Spenc.	J. T. Hodges	J. A. Sargent	Tues.
Eureka	142	Leavenworth	Crawf.	Robert Pleasant	D. E. McCullum	Thur.
Iroquois	143	Rensselaer	Jasper	F. M. Norman	Jos. W. Coen, R. 1	Thur.
Hebron	144	Boonville	Warric.	Frank Bohrer	W. W. Youngblood	Fri.

OFFICERS—Continued.

Lodges.	Number.	Location.	County.	Noble Grand.	Financial Secretary.	Night of Meeting.
Relief	145	Pennville	Jay	Carl A. Miller	A. T. Place	Mon.
Owen	146	Gosport	Owen	E. E. Swain	W. S. Lundy	Tues.
Sullivan	147	Sullivan	Sulliv.	Walter F. Wood	N. D. Martin	Fri.
Glenn	149	Darlington	Montg.	Chas. M. Weiliver	Geo. H. Cook, R. 1	Sat.
Silvers	150	Economy	Wayne	Lewis Chamness	J. R. Nelson	Tues.
Camden	151	Camden	Carroll	Ellis Kinzmaul	D. F. Atkinson	Thur.
Union City	152	Union City	Rand.	E. E. Turner	Guy Lindley	Wed.
Abington	154	Abington	Wayne	Chas. Doran	J. E. Weaver	Sat.
Morton	155	Liberty	Union	Al Addison	Brownsville R. 9. B. O. Abernathy	Sat.
Walnut Level	156	East Germantown	Wayne	Ross D. Petty	A. E. Ehle	Sat.
Ft. Harrison	157	Terre Haute	Vigo	Aaron Thacker	E. J. Paine	Tues.
North Salem	158	North Salem	Hend.	W. L. Smith	J. H. Page	Fri.
Star in the West.	159	Lagrange	Lagran.	Frank A. McManus.	Geo. C. Morgan	Fri.
Chegemink	161	Chesterton	Porter	Oliver M. Green	J. H. Marquart	Mon.
Covenant	163	St. Paul	Decat.	Walter Hungeford	J. B. McKee	Thur.
Grand Prairie	164	Brookston	White	Curtis O. Hiner	I. J. Bordner	Sat.
Clinton	165	Michigantown	Clinton	Calvin S. Carter	Chas. G. Deihl	Fri.
Cecelia	166	Bloomington	Monr.	Ed. T. Carmichael.	A. H. Belden	Thur.
St. Marys	167	Decatur	Adams	Geo. W. Patterson.	L. C. Helm	Mon.
Winamac	168	Winamac	Pulaski	Monro Timmons	J. W. Rearick	Thur.
Oxford	169	Oxford	Benton	C. Cochran	V. M. Benedict	Mon.
Parker	170	Parker	Rand.	Pearl Meeks	Albert Oren	Tues.
Richland	171	Newtown	Fount.	Omer George	J. R. Chester	Sat.
Delaware	172	Delaware	Ripley	Jess. F. Clark	Ed Chance	Sat.
Osceola	173	Thorntown	Boone	Ernest McKern	W. W. Morris	Thur.
Carroll	174	Delphi	Carroll	Jas. Engle	Chas. H. Gros	Thur.
Pacific	175	Petersburg	Pike	Moses Warren	F. E. Robinson	Mon.
Columbia	176	Columbia City	Whitley	Eugene Young	L. A. Lukenbill	Thur.
Shawswick	177	Bedford	Lawr.	Walter E. Thomas.	Roy D. Bailey	Mon.
Edwards	178	Fortville	Hanc.	Earl Hiday	Frank D. Jarrett	Thur.
Stewart	179	Owensville	Gibson	John L. Shepler	Charles W. Sampson	Tues.
Angola	180	Angola	Steuben	Jay Martin	John W. Nyce	Sat.
Trafalgar	181	Trafalgar	John.	R. D. Vandivier	T. D. Clark	Tues.
Phœnix	182	Vevay	Switz.	John T. Hall	A. C. Weales	Sat.
Rossville	183	Rossville	Clinton	I. N. Thomas	W. L. Wright	Thur.
Green's Fork	184	Green's Fork	Wayne	Ray Smith	T. B. Gunckel	Tues.
Shannondale	187	Shannondale	Montg.	James Stewart	J. B. Ragsdale, Crawfordsville, R. 1	Sat.
Brownsburg	188	Brownsburg	Hend.	H. M. Barlow	A. C. Ayers	Wed.
Selma	189	Selma	Delaw.	R. G. Martin	D. E. Hauskuech	Tues.
Francesville	190	Francesville	Pulaski	L. M. Poundstone.	Melvin Maxwell	Tues.
Wildey	191	Lewisville	Henry	Jo Bills	Martin Tarr	Thur.
Terrell	192	Elizabethtown	Barth.	Frank Hollen	David Leighton	Sat.
Hiawatha	193	Smithland	Shelby	Chas. McCarty	Claud Mohr, Shelbyville, R. 8	Sat.
Purity	194	Mixerville	Frank.	R. W. Woodruff	C. B. Moore	Fri.
Crown Point	195	Crown Point	Lake	George Brannon	Oxford, O. R. R. Lawrence Knight	Tues.
Morgantown	196	Morgantown	Morgan	Irvin Knight	G. W. Weaver	Mon.
Waldron	197	Waldron	Shelby	George Coers	E. S. Howard	Sat.
Greenwood	198	Greenwood	John.	Byron Dunlavy	Joe Lyons	Thur.
Herrmann	199	Richmond	Wayne	A. Schwerin	Wm. Klocker	Thur.
Quincy	200	Elwood	Madis.	Geo. E. Runyan	Eph. Rummel	Fri.
Bourbon	203	Bourbon	Marsh.	Claud Glingle	Will Coar	Mon.
Seymour	204	Seymour	Jack.	Clark Hennesey	Henry Brethauer	Tues.
Clayton	205	Clayton	Hend.	John W. Pounds	W. A. Coble	Mon.
Tell City	206	Tell City	Perry	Boyd Howard	John F. Ress	Mon.
Farmland	208	Farmland	Rand.	Chas. C. Sunday	A. J. Pursley	Wed.
Canal	209	Canal	Warric.	Chas. A. Brammer.	J. M. Brammer, Chandler R. 22.	Sat.
Morgan	211	Mooresville	Morgan	Charles Evans	T. W. Randall	Wed.
Woodward	212	Richmond	Wayne	G. J. Wetzel	J. N. Lautz	Wed.
Springfield	213	South Whitley	Whitley	Adam Benner	Geo. Talbott, Jr.	Mon.
Stewartsville	214	Stewartsville	Posey	Elvis Anderson	Adam J. Doll	Sat.
Brazil	215	Brazil	Clay	Geo. C. Sorrel	A. A. Spears	Mon.

OFFICERS—Continued.

Lodges.	Number.	Location.	County.	Noble Grand.	Financial Secretary.	Night of Meeting.
Waveland	217	Waveland	Montg.	Alva Good	T. E. Huston	Mon.
Tipton	220	Tipton	Tipton	Henry Luttrell	I. H. Woodruff	Mon.
Waterloo	221	Waterloo	Dekalb	O. B. Arthur	R. W. McBride	Tues.
Necessity	222	Alexandria	Madis.	C. F. Stewart	I. S. Kelly	Fri.
Crawfordsville	223	Crawfordsville	Montg.	Walter Cunningham	W. R. Miller	Mon.
Border	224	College Corner, O.	Union	John C. Stout	Geo. Shirkey	Sat.
Galveston	225	Galveston	Cass	Ray Peck	John Bitler	Fri.
Luther	227	Jamestown	Boone	J. F. Proctor	K. F. McCormick	Tues.
Concordia	228	Fort Wayne	Allen	Anton Haberstock	Wm. Yesse	Wed.
German-Union	229	Michigan City	Lapor.	John Schwark	Chas. Schultz	Tues.
Alamo	230	Alamo	Montg.	Joseph Keller	Fritz Smith	Tues.
Steuben	231	Fremont	Steuben	Allie Routz	E. B. Follett	Tues.
Losantville	232	Losantville	Rand.	S. C. Wyne	P. L. Holaday	Wed.
McCarty	233	Plainfield	Hend.	D. A. Morrison	A. P. Barlow	Fri.
Gregg	235	Corydon	Harris.	Thos. F. Wallace	A. L. Reynolds	Fri.
Star	236	Glen Dale	Daviess	O. W. Poth	James B. Meade	Sat.
Cadiz	237	Cadiz	Henry	J. H. Stearn	F. C. Hess	Mon.
Larwill	238	Larwill	Whitley	Ralph Shook	C. S. Smith	Wed.
Mt. Pleasant	239	Metz	Steuben	Carl Vananken	Ervin Dick	Sat.
Illiana	240	State Line City	Warric.	Sam Adams	C. I. Adams	Sat.
York	241	Little York	Wash.	Elias Bennett	Geo. R. Davis	Sat.
Mitchell	242	Mitchell	Lawre.	Ralph W. Smith	Will D. Ewing	Tues.
Young America	243	Young America	Cass	D. W. Tucker	John W. Plank	Sat.
Holton	244	Holton	Ripley	John A. Meyers	J. H. Lemen	Sat.
Lowell	245	Lowell	Lake	Fred E. Ebert	L. W. Ragon	Fri.
Trenton	248	Trenton	Rand.	F. E. Pursley	W. Z. Sheppard	Sat.
					Modoc R. 28.	
Azur	250	Campbellsburg	Wash.	Dale W. Elgin	W. P. Holaday	Sat.
Ashboro	251	Ashboro	Clay	Gifford Stevenson	Isaac Sharp	Sat.
					Center Point R. 4	
Cicero	252	Cicero	Hamil.	Thorwold Peterson	S. T. Dunham	Tues.
New Haven	253	New Haven	Allen	Henry E. Bell	C. E. Butler	Sat.
Carthage	255	Carthage	Rush	John A. Butler	P. J. Sattler	Tues.
Pierceton	257	Pierceton	Kosci.	E. Underwood	J. P. Lipps	Tues.
Osgood	259	Osgood	Ripley	J. F. Stoner	J. B. Kitts	Sat.
Utilis	260	Florence	Switz.	W. C. Turner	William Bramier	Sat.
Hartford City	262	Hartford City	Black.	Charles F. Rutledge	Edward W. Duff	Mon.
Argos	263	Argos	Marsh.	H. Messersmith	John Miner	Tues
N. Manchester	264	North Manchester	Wabash	G. E. Grist	H. B. Little	Fri.
Michigan City	265	Michigan City	Lapor.	Andrew Engstrom	A. J. Snook	Thur.
Spiceland	266	Spiceland	Henry	Everett Poer	J. A. Griffin	Tues.
Excelsior	267	Ligonier	Noble	Esley Ponlius	W. A. Gilbert	Sat.
Jubilee	268	Etna Green	Kosci.	Bordner Harman	S. L. Van Tilbury	Tues.
Poseyville	269	Poseyville	Posey	Joel R. Grigsby	D. C. Alcom	Sat.
Milan	270	Milan	Ripley	Clifford W. Nocks	Thos. W. Laws	Sat.
Caldwell	271	Oaktown	Knox	Melvin Miller	L. A. Blackburn	Wed.
Tell	272	Jeffersonville	Clark	James Wootan	August Happel	Wed.
Sigel	273	Lafayette	Tippe.	Martin Bill	Louis Krauss	Thur.
Martinsville	274	Martinsville	Morg.	James M. Stirewalt	I. N. Reames	Thur
Little River	275	Roanoke	Hunt.	Jacob W. John	Hugh J. McFadden	Mon.
Alto	276	Alto	Howard	Fred Manering	H. S. Morris	Sat.
					Kokomo, R. R.	
Charlottesville	277	Charlottesville	Hanco.	Wm. O. Ruggles	Guy M. Oldham R.1	Sat.
Robert Blum	278	South Bend	St. Jos.	Oscar Trepan	Carl G. Lang	Thur.
Acton	279	Acton	Marion	W. C. Hopkins	F. T. Mount R. 32.	Sat.
White River	280	Edwardsport	Knox	Wm. Colegrove	J. L. Reeve	Fri.
Omega	281	Portland	Jay	Lewis Cox	E. A. Robbins	Tues.
Butler	282	Butler	Dekalb	W. S. Tefft	Chas. Mumaw	Wed.
Monroeville	283	Monroeville	Allen	M. D. Van Buskirk	L. E. Wright	Tues.
Schuyler	284	Remington	Jasper	Benj. Lilvis	James Lucas	Mon.
Zionsville	285	Zionsville	Boone	Frank Petry	John E. Beelar	Wed.
Monitor	286	Mishawaka	St. Jos.	Gilbert Brechtel	George L. Harris,	Tues.
Spartansburg	287	Spartansburg	Randol.	Frank Jessup	Ira S. Taylor	Sat.
					Crete R. 34.	
Magenta	288	Wheeler	Porter	Harrison Robinson	Chas. Marquart	Sat.
Hillsboro	290	Hillsboro	Fount.	R. L. Cord	Dan Hatchus	Fri.

OFFICERS—Continued.

Lodges.	Number.	Location.	County.	Noble Grand.	Financial Secretary.	Night of Meeting.
Ft. Branch	291	Ft. Branch	Gibson	R. M. Davenport	S. R. Lockwood	Mon.
DeWolf	292	Wheatland	Knox	Oscar McElroy	Calvin Steen	Wed.
Deerfield	293	Deerfield	Randol.	John Culy	Bert Masterson	Sat.
Lynn	294	Lynn	Randol.	J. C. Janett	O. A. Frazier	Sat.
Wildman	295	Kokomo	Howard	Chas. Buchanan	Geo. B. Lindsay	Thur.
Orleans	296	Orleans	Orange	Ben Stalcup	Albert A. Hubbard	Thur.
Ellettsville	298	Ellettsville	Monroe	W. E. Gaskins	O. L. Fletcher	Fri.
Grandview	300	Grand View	Spenc.	Lewis Woolfork	Vernon Herron	Fri.
Rockfield	301	Rockfield	Carroll	A. F. Barber	Chas. W. Clark	Tues.
Brooklyn	303	Brooklyn	Morgan	J. H. Davis	F. M. Murdock	Tues.
Mt. Etna	304	Mt. Etna	Hunt.	Wm. R. Weller	J. M. Cottrell	Sat.
Blountsville	305	Blountsville	Henry	L. J. Templin	A. R. Thompson	Sat.
Dunkirk	306	Dunkirk	Jay	James W. Fishback	B. F. Hauseman	Tues.
Sanders	307	Cloverdale	Putnam	Clint Whitaker	John Ward	Wed.
Oakland City	308	Oakland City	Gibson	J. W. Lamb	S. W. Melton	Tues.
Daleville	309	Daleville	Delaw.	E. E. Fenwick	L. H. Fenwick	Sat.
East Boston	310	Boston	Wayne	Richard Duvall	W. M. Overholser	Sat.
South Boston	312	South Boston	Wash.	Homer B. McClellan	G. H. Conway	Sat.
Walton	314	Walton	Cass	E. V. L. Garrett	Chas. Shuman	Tues
Kendallville	316	Kendallville	Noble	Wm. A. Maggart	Myron Burgess	Mon.
Eminence	317	Eminence	Morg.	Nathaniel Wheeler	Joseph C. Rhea	Sat.
Waverly	318	Waverly	Morg.	James Horton	Chas. Duke	Fri.
					Bargersville R. 13.	
Guttenburg	319	Connersville	Fayet.	Harry Schenkel	F. E. Tingle	Wed.
Beacon	320	Converse	Miami	D. J. Pence	W. A. De Poy	Fri.
Sugar Creek	321	Pickard's Mill	Clinton	C. W. McKinney	R. O. Wellman	Sat.
					Sheridan, R. 33.	
Loon Creek	322	Andrews	Hunt.	John H. Brown	L. H. Boone	Wed.
Hobah	323	Spencer	Owen	S. C. Medaris	F. E. Drescher	Tues.
Goldsmith	324	Goldsmith	Tipton	J. S. Foster	J. F. Stroup	Tues.
Wheeling	325	Wheeling	Delaw.	Henry C. Richards	Boyd Trout	Sat.
Widner	326	Freelandsville	Knox	John H. Stoelting	J. B. Morford	Thur.
Mechanicsburg	327	Mechanicsburg	Henry	O. W. Bushong	Calvin Graham	Fri.
					Middletown, R. 1.	
Greentown	328	Greentown	Howard	T. O. Weeks	O. J. Woods R. 3	Sat.
North Vernon	329	North Vernon	Jennin.	H. O. Long	C. F. Schwake	Thur.
Waynetown	330	Waynetown	Montg.	Harry Myer	W. F. Sloan	Thur.
Prospect	331	Harlan	Allen	Walter Thimbler	C. C. Grubb	Mon.
					Grabill R. 2.	
Earle	333	Hobart	Lake	R. E. Parks	Ed. Reissig	Mon.
Allemania	334	Aurora	Dear.	Jno. S. Emery	Theo. H. Smith	Wed.
					Cochran.	
Grant	335	Redkey	Jay	J. D. Rathfon	L. H. Zeigler	Wed.
Alma	336	Boonville	Warric.	Hugh Patterson	Luther Stambush	Mon.
McCordsville	338	McCordsville	Hanco.	E. H. Dobbins	J. W. Thomas, R. 1	Tues.
Kingman	339	Kingman	Fount.	Byron Lindley	Albert Furr	Tues.
Loogootee	340	Loogootee	Martin	C. A. Hotz	W. A. Ellis	Sat.
Dunreith	341	Dunreith	Henry	Walter Harrold	John W. Hayes	Wed.
Pittsboro	342	Pittsboro	Hend.	James Hubbart	T. C. Cowley	Sat.
Shoals	343	Shoals	Martin	Thos. Ervin	Edgar Witcher	Mon.
Greenville	344	Greenville	Floyd	E. J. Compton	L. T. Evans	Mon.
Yorktown	345	Yorktown	Delaw.	Geo. P. Cox	J. M. Warfel	Thur
Goodland	346	Goodland	Newton	Geo. J. Smith	D. R. Harper	Fri.
Sharpsville	347	Sharpsville	Tipton	A. R. Chase	J. C. Tyner	Tues.
Greencastle	348	Greencastle	Putnam	J. W. Shaver	John Cook	Wed.
Medora	349	Medora	Jack.	J. C. Kennedy	O. O. Shortridge	Fri.
Brownsville	350	Brownsville	Union	Ben. Vernon	W. E. Burris	Sat.
					Liberty, R. 5.	
Shideler	352	Upland	Grant	Noah B. Forehand	Ludlow Hineline	Tues.
Newtonville	353	Newtonville	Spen.	Pearl Gillman	T. M. Rice	Sat.
					Grandview.	
Monrovia	354	Monrovia	Morgan	Nezzie Kirkham	Claude H. White	Thur.
Whitestown	355	Whitestown	Boone	Ora Caldwell	S. R. Neese	Sat.
Amant	356	Clinton	Vermil.	G. O. Nichols	J. H. Birt	Mon.
Coatesville	357	Coatesville	Hend.	Oscar Masten	V. L. Davis	Fri.

OFFICERS—Continued.

Lodges.	Number.	Location.	County.	Noble Grand.	Financial Secretary.	Night of Meeting.
Nerie	358	W. Middleton	Howard	G. W. Bowen	M. H. Ramseyer	Sat.
Mulberry	359	Mulberry	Clinton	William Kerchner	Wm. E. Foster	Thur.
Martz	360	Clay City	Clay	Noah Schiele	Geo. W. Baumgartner	Fri.
Heart and Hand	361	Albany	Delaw.	Herbert P. Shirk	Geo. A. French	Thur.
Markle	362	Markle	Hunt.	Frank Zimmerlee	H. E. Myers	Tues.
Laurel	363	Austin	Scott	J. F. Monroe	J. W. Blunt	Sat.
Shequoit	365	Roann	Wabash	H. K. Myers	O. F. Hattensperger.	Wed.
Arcadia	367	Arcadia	Hamil.	Thos. O. Dickey	C. E. Booth	Tues.
Clay	368	Harmony	Clay	Henry H. Heacox	I. M. Harris	Fri.
Bunker Hill	369	Bunker Hill	Miami	W. W. Shook	Elmer Mort Peru R. 9.	Fri.
Harrell	370	Union	Pike	John J. McAtee	A. F. Kime	Wed
Webster	371	Webster	Wayne	Wm. Ryan	Geo. J. Paullin	Sat.
Maxinkuckee	373	Maxinkuckee	Marsh.	C. D. Towne	C. L. Allerding Culver R. 14	Sat.
Home	374	New Maysville	Putnam	Marshall Robbins.	W. H. Ader	Thur.
Lawrence	375	Lawrence	Marion	Luther H. Ratcliff.	W. E. Hunter	Tues
Randolph	376	Romney	Tippe.	Christopher Loft	H. C. Pflughkampt	Sat.
Springport	377	Springport	Henry	J. S. Reed	C. E. Rutherford	Sat.
Beaver	378	Morocco	Newt.	J. T. Clarkson	Ed J. Brandt	Sat.
Warrick	379	Selvin	Warric.	A. L. Day	D. H. Miller	Sat.
North Star	380	Albion	Noble	Winfield Bowen	Isaac Haff	Tues.
Fairmount	381	Fairmount	Grant	B. F. Parker	J. L. Conrad	Wed.
Goethe	382	Terre Haute	Vigo	Jas. M. Stanley	I. H Volkers	Thur.
New Cumberland	383	Matthews	Grant	Andrew Williams	L. Z. Horner	Fri.
Pike	384	Arthur	Pike	Geo. E. Roberts	S. S. Farmer Winslow, R. 18.	Sat.
Lynnville	386	Lynnville	Warric.	Fred French	J. W. McReynolds R. 13.	Sat.
Venus	387	Odon	Daviess	J. B. Flinn	H. O. Marshall	Wed.
Hazleton	389	Hazleton	Gibson	C. P. Kirk	J. H. Briner	Mon.
Pleasant Valley	390	San Jacinto	Jennin.	Geo. C. Fry	E. H. Bundy Vernon R. 2.	Sat.
Salamonie	392	Warren	Hunt.	Jacob L. Jackson	L. J. Haines	Thur.
Linden	393	Linden	Montg.	Bert Micheals	J. S. Campbell Crawfordsville R. 5.	Sat.
Southport	394	Southport	Marion	Harry Smock	K. McQuat	Sat.
Kentland	396	Kentland	Newton	John H. Balk	Ernest Amos	Thur.
New Ross	397	New Ross	Montg.	T. L. Whorley	A. T. Elliott R. 3	Thur.
Beech Grove	399	Arlington	Rush	J. H. Reeves	Floyd Woods R. 19	Fri.
Mexico	400	Mexico	Miami	Wm. H. Dubbs	J. G. D. Bender	Sat.
Carmel	401	Carmel	Hamil.	Marion Roberts	Irvin Newlin	Sat.
Sevastapol	403	Mentone	Kosciu.	C. F. Fleck	G. W. Ralston	Wed.
Rising Sun	404	Rising Sun	Ohio	Wash. Murray	A. W. Williamson	Wed.
Lexington	405	Lexington	Scott	Morrow Robbins	Harry P. Amick	Tues.
Paragon	406	Paragon	Morg.	William H. Grounds.	H. H. Kirby	Sat.
Grantsburg	407	Grantsburg	Crawf.	Hawn Totten	J. A. Blevius	Sat.
Pleasantville	408	Pleasantville	Sulliv.	Alex. Corbin	James Timinerman	Tues.
Montpelier	410	Montpelier	Black.	E. R. Coleman	J. F. Roush	Wed.
Blue River	412	Fredericksburg	Wash.	Geo. W. Hammond.	Emmett E. Andrews.	Tues.
Hart	413	Reese's Mills	Boone	O. T. George	J. S. Moore Lebanon R. 9.	Sat.
Staunton	415	Staunton	Clay	Pearl Wallace	W. O. Hain	Wed.
Rural	416	Traders' Point	Marion	Joseph Bertsch	Marian E. Hardin New Augusta, R 15.	Sat.
Eel River	417	Logansport	Cass	Jas. R. Ide	C. A. Mayhew	Tues.
Crothersville	419	Crothersville	Jacks.	C. F. Koevner	F. R. Jones	Thur.
Prairie	420	Shelburn	Sulliv.	W. E. Douglas	John Watson	Wed.
Butlerville	421	Butlerville	Jennin.	T. O. Clarkson	J. W. Silver	Sat.
New Corner	425	Gaston	Delaw.	Willard Weaver	Scott Kelley	Thur.
Akron	426	Akron	Fulton	Frank Thompson	C. F. Hoover	Fri.
Independence	428	Rigdon P. O	Grant	Perry F. Bayless	Andrew Gammill Fairmont, R. 21	Fri.
Lake City	430	Warsaw	Kosciu.	W. E. Haines	Otto Philpott	Fri.
Bloomingdale	431	Bloomingdale	Parke	C. E. Hunt	A. H. Royal, R. 1	Tues.

OFFICERS—Continued.

Lodges.	Number.	Location.	County.	Noble Grand.	Financial Secretary.	Night of Meeting.
Leesburg	432	Leesburg	Kosciu.	J. C. Hill	F. W. Berst	Tues.
Sweetser	433	Sweetser	Grant	Clyde Julian	Garrison Smith	Sat
New Waverly	434	New Waverly	Cass	O. R. Roberts	A. C. Wallick	Fri.
Center	435	Richland Center	Fulton	Thos. A. Runnells	U. S. Grant Mow. Tiosa, R. 1	Sat.
Walkerton	437	Walkerton	St. Jos.	H. A. Anderson	E. A. Atwood	Mon.
Windfall	438	Windfall	Tipton	K. L. Kennedy	J. M. Crouch	Thur.
Stockwell	439	Stockwell	Tippe.	Walter S. Miller	M. H. Skinner	Sat.
Fisher	440	Fisher's	Hamil.	P. G. Kirkpatrick	B. F. Shafer	Sat.
Star City	442	Star City	Pulaski	William A. Huff	Jno. E. Washbern. R. 3.	Sat.
Mauckport	443	Mauckport	Harris.	Chas. E. Kirk	H. P. Beaublossom R. 1.	Sat.
Flat Rock	444	Maples	Allen	Marion Middleton	D. B. Nail	Sat.
Atlanta	445	Atlanta	Hamil.	Wm. W. Witham	H. E. Snyder	Wed.
Milltown	447	Milltown	Crawf.	John O. Henninger	James Poe	Sat.
Bristol	448	Bristol	Elkhart	Jasper A. Rigby	W. H. Field	Tues.
Clear Creek	449	Cory	Clay	J. C. Stoneburner	R. H. Myers	Tues.
Tampico	453	Tampico	Jacks.	Nelson Harrod	Emmit Parker Brownstown, R. 3.	Wed.
Wallace	454	Wallace	Fount.	Will Weeks	J. E. Woolley Hillsboro R. 3.	Tues.
Onward	455	Onward	Cass	E. F. Newman	Carl Eickenberry R. 18.	Sat.
Spring Station	456	Chrisney	Spenc.	A. J. Bays	H. J. Mann	Wed.
Bloomfield	457	Bloomfield	Greene	Emery Strickland	Tillman Moffett	Tues.
Michigan	458	Belleview	Jeffer.	Hermon Bowman	John F. Paugh, Madison, R. 3	Sat.
Bringhurst	459	Bringhurst	Carroll	Albert Mocherman	C. L. Wilson	Wed.
Fowler	460	Fowler	Benton	Ralph E. McNeely	G. C. Clark	Fri.
Big Creek	461	Marble Corner	Ripley	Orb Sheldon	L. L. Wildman Dupont, R. 2.	Sat.
Boswell	463	Boswell	Benton	J. O. Smith	Edw. Johnson	Sat.
Star of Hope	464	Toledo	Hunt.	John Roberts	L. E. Davis Huntington R. 5.	Sat.
Indianapolis	465	Indianapolis	Marion	Ed. Greathouse	H. J. Jacobsen	Fri.
Dupont	466	Dupont	Jeffer.	Walter W. Judkins	David M. Johnson	Sat.
Newark	467	Newark	Greene	Hugh Vandevender	D. O. Lyons Solsberry, R. 1.	Thur.
Sandborn	468	Sandborn	Knox	John Young	John Anderson	Wed.
Galena	470	Galena	Floyd	Alfred Wells	L. A. Murphy	Sat.
Homer	471	Homer	Rush	D. L. Mull	Wilbur Mahin	Sat.
Ben Adhem	472	Lebanon	Boone	John Budd	C. F. Langjahr	Mon.
Sycamore	473	Giro	Gibson	Scott Collins	C. M. Colvin Hazleton, R. 25	Thur.
Summitville	475	Summitville	Madis.	Lewis Winn	A. F. Kaufman	Tues.
Vigo	476	Prairie Creek	Vigo	Geo. Wright	H. B. Davis	Thur.
Morse	477	Deer Creek	Carroll	Ora Johnson	Roy McKinney Camden, R. 2.	Sat.
Milford	478	Milford	Kosciu.	David H. Price	J. C. McLaughlin	Thur.
Boone	479	Laconia	Harris.	Harry Ashton	S. H. Hurst	Sat.
Meridian	480	Indianapolis	Marion	Clarence E. Gunckel	Harry C. Rockwood	Wed.
Midway	481	Midway	Spenc.	Abner Meyer	T. S. Beeler Chrisney, R. 1.	Sat.
Kempton	482	Kempton	Tipton	Frank Hollowell	John Hash	Tues
Aldine	484	Wolcottville	Lagran.	C. W. Heign	G. W. Scheffle	Mon.
Linton	485	Pimento	Vigo	J. L. McCarter	C. R. Davis, R. 1	Sat.
Shiloh	486	Ireland	Dubois	Roy B. Kellams	O. L. Cassidy	Sat.
Sharon	487	Colfax	Clinton	Chas. A. Cook	F. B. Coyner	Tues.
Brownstown	488	Brownstown	Jacks.	Lynn Robertson	John L. Gossman	Thur.
Atwood	493	Atwood	Kosciu.	Fred B. Kintzel	Mearlin S. Lutes	Tues.
Cement	494	Prather	Clark	M. A. Prather	James L. Bottorff Watson.	Sat.
Burrows	495	Burrows	Carroll	Harley Porter	J. W. Smith	Fri.
Parke	498	Marshall	Parke	V. S. Martin	A. A. Williamson	Thur

OFFICERS—Continued.

Lodges.	Number.	Location.	County.	Noble Grand.	Financial Secretary.	Night of Meeting.
Six Mile	499	Hayden	Jennin.	Raymond Mote	C. J. Simmons	Sat.
					North Vernon, R. 6.	
Lockport	500	Riley	Vigo	Floyd McKinney	W. C. Fox	Sat.
Hardinsburg	501	Hardinsburg	Wash.	Clarence Goodman	Chas. Schoonover	Sat.
Evening Star	503	Wilkinson	Hanco.	Geo. W. Bricker	John A. Wisehart	Fri.
Fort Red	504	Barnard	Putnam	Geo. Moody	T. J. Hicks	Sat.
					New Ross, R. 1.	
Paris	505	Paris Crossing	Jennin.	C. W. Kysar	John Ray	Sat.
Beech Wood	506	Deputy	Jeffers.	Gale Gudgel	Chas. G. Gray	Sat.
Bee Hunter	507	Switz City	Greene	Jim Hulen	Jesse Neal	Sat.
Irvington	508	Indianapolis	Marion	Chester Hunter	W. H. Frosch	Tues
Scipio	509	Mount Carmel	Frank.	Fred Boetticher	Harry West	Sat.
					Brookville, R. 5.	
Point Isabel	510	Point Isabel	Grant	Frank Hood	Oscar McGraw	Thur.
					Swayzee, R. 32.	
Augusta	511	New Augusta	Marion	H. E. Johnson	R. C. Avery, R. 15	Sat.
Fountain	512	Coal Creek	Fount.	David Riley	Alonzo Crowder	Sat.
					Covington, R. 1.	
Bowling Green	513	Bowling Green	Clay	H. E. Beamer	G. C. Hoffa	Mon.
Freedom	514	Freedom	Owen	Earl Minich	Chas. Fulk	Sat.
Claypool	515	Claypool	Kosciu.	Frank Baker	E. A. Scoles	Tues.
Bloomingsburg	516	Bloomingsburg	Fulton	Howard Mickey	Wm. Fore	Sat.
					Rochester, R. 5.	
Windsor	517	Windsor	Rand.	Marion Phillips	T. W. Chenowith	Sat.
					Parker, R. 22.	
Tempa	521	Folsomville	Warric.	Aldy Hargraves	W. W. Carlisle	Sat.
Coal City	522	Brazil	Clay	John R. Miller	H. W. Siepman R .9.	Tues.
Veedersburg	523	Veedersburg	Fount.	A. J. Berlin	Frank Dickey	Thur
Monon	524	Monon	White	T. A. Vice	Jos. W. Corbon	Sat.
Fellowship	525	Zanesville	Wells	Elmer Slater	Enoch H. Smith	Wed.
Flora	526	Flora	Carroll	Harry Looker	N. W. Pearson	Tues.
Bicknell	527	Bicknell	Knox	Oscar Roberts	Chas L. Hill	Tues.
Cynthiana	528	Cynthiana	Posey	S. C. Newman	H. N. Epperson	Sat.
Dalton	529	Dalton	Wayne	.....	.....	Mon.
New Salisbury	530	New Salisbury	Harris.	Charles Gardner	Jos. E. Diedrich	Sat.
Heltonville	532	Heltonville	Lawr.	E. C. Hunter	W. H. Inman	Sat.
Metosinia	533	LaFontaine	Wabash	Ezra Lines	T. P. McNiel	Sat.
Oakland	534	Oaklandon	Marion	Tucker Smith	A. W. McCord	Thur.
Centenary	535	Clifty P. O	Decat.	Joseph Rodman	Herschel Harrell	Sat.
					St. Paul, R. 3.	
Dearborn	536	Wilmington	Dearb.	Elbert Kerr	H. R. Shuter	Sat.
					Aurora, R. 4.	
Denver	537	Denver	Miami	Scott Whitmore	Charles Bell	Mon
Stilesville	538	Stilesville	Hend.	J. V. Robinson	J. E. Hall	Tues.
Peru	539	Peru	Miami	O. L. Fawley	John F. Smith, R. 10	Tues
Allen	540	Macy	Miami	Chas. W. Zartman	A. R. Smith	Sat.
Orland	541	Orland	Steuben	Frank Nolen	Silas S. Miller, R. 3.	Sat.
Silver Link	542	Alfordsville	Daviess	S. O. Patrick	W. E. Arvin	Sat.
Pisgah	543	Augusta	Pike	W. H. Scales	Ira Tooley, Winslow.	Fri.
Rising Star	544	Evansville	Vander.	Louis Jarboe	I. A. LaRue	Wed.
Owensburg	545	Owensburg	Greene	Samuel Steel	Evert Lehman	Fri.
Forest	546	Laud	Whitley	A. S. Hyre	Earl S. Kaufman	Tues.
					Columbia City, R. 5	
Bruceville	547	Bruceville	Knox	J. W. Brook	J. F. Steffey	Sat.
Broad Ripple	548	Broad Ripple	Marion	W. H. Haston	B. L. Blue	Sat.
Lone Star	549	Independence	Warren	William McKinzie.	F. E. May	Sat.
New Marion	550	New Marion	Ripley	Tilden Johnston	C. A. Caplinger	Sat.
Hackleman	551	Hackleman	Grant	W. W. Pinkerman.	C. R. Behymer	Sat.
					Fairmount, R. 21.	
Jackson	552	Jacksonburg	Wayne	Edward E. Martin.	Wm. H. Wilson	Tues.
					Cambridge City, R 15	
Nebraska	553	Nebraska	Jennin.	R. T. Pearcy	J. J. Woolf	Sat.
Blue Ridge	554	Blue Ridge	Shelby	James Peck	George J. Posz	Sat.
					Shelbyville R 6.	
Scottsburg	555	Scottsburg	Scott	Jos. H. Cortner	J. Gilbert Martin	Mon.

OFFICERS—Continued.

Lodges.	Number.	Location.	County.	Noble Grand.	Financial Secretary.	Night of Meeting.
Idaville	556	Idaville	White	John R. Gibson	Raymond Drewry	Tues.
Palace	557	Winslow	Pike	Geo. W. Briggs, Sr.	Geo. Benedict	Tues.
Valeene	558	Valeene	Orange	J. O. Stalcup	George Holaday	Sat.
Clarksburg	559	Clarksburg	Decat.	John Hall	John A. Morgan	Mon.
Cowan	561	Cowan	Delaw.	James Peacock	J. Harrold	Wed.
Algiers	563	Algiers	Pike	Geo. W. Sorgins	Henry C. Stewart	Fri.
Ivy	564	New Goshen	Vigo	John S. Rowe	William Easton	Sat.
Anchor	565	Sugar Branch	Switzer.	H. E. Campbell	H. E. Lang	Sat.
Lovely Dale	566	Monroe City	Knox	L. C. Harbin	Roy Donaldson	Thur.
Myrtle	567	Royal Center	Cass	Dan Dodt	Geo. E. Henry	Tues.
Falmouth	568	Falmouth	Fayet.	Jacob Gross	Mildred Bunyard	Sat.
Glenwood	569	Glenwood	Rush	Oliver Mingle	John F. Mapes	Sat.
Kent	570	Kent	Jeffer.	Andrew C. Giltner	Maurice Wheate	Sat.
Cutler	571	Cutler	Carroll	Irvin Humes	Leroy Nice, R. 1	Fri.
Bee	572	Plainville	Daviess	J. C. Fairhurst	Jos. Duzan	Sat.
Noble	573	Union Mills	Lapor.	Alva Stephenson	Frank Sauter, Wellsboro.	Wed.
Gotthardt	574	Logansport	Cass	Carl Banor	C. L. Knauss	Wed.
Nappanee	575	Nappance	Elkha.	Owen Stackhouse	A. H. Kaufman	Thur.
Silver Lake	576	Silver Lake	Kosci.	David Colbert	C. A. Decker	Fri.
Richland City	577	Lake	Spenc.	Ora Wilson	John Hildebrant	Thur.
Elizabeth	578	Elizabeth	Harris.	Ambrose La Duke	J. W. Hildebrandt	Mon.
Eagle	579	Evansville	Vander.	Elmer Baird	J. G. Barrows	Fri.
Fulton	580	Fulton	Fulton	E. Peffers	Ivan Feustemaker	Sat.
Dana	581	Dana	Vermil.	Ren Carter	Arthur J. Beard	Wed.
Setting Sun	583	Cayuga	Vermil.	W. E. Ellis	H. E. Sanders	Tues.
Graysville	584	Graysville	Sulliv.	Guy A. Cushman	J. W. Ness	Sat.
Livonia	586	Livonia	Wash.	James Hancock	Isaac Ferree	Sat.
Brimfield	587	Brimfield	Noble	J. A. McLaughlin	I. Tryon	Thur
Marion	588	Patricksburg	Owen	C. C. Chambers	Geo. E. Chambers	Sat.
Cardonia	589	Cardonia	Clay	John Hamilton	John L. Suttle, Brazil, R. 3.	Fri.
Mentor	591	Auburn	DeKalb	Lester Cobler	J. F. Baughman	Tues.
Sexton	592	Forest	Clinton	Berlie E. Friend	Perry J. Bryan, R. 2	Sat.
Scircleville	593	Scircleville	Clinton	W. F. Jones	Edward W. Moore	Thur.
Vermillion	594	Newport	Vermil.	Roy Ingram	V. N. Asbury	Wed.
English	596	English	Crawf.	John W. Marshall	James F. Jones	Thur.
Orion	598	Wolcott	White	J. Robert Stockton	A. J. Reames	Tues.
Green Oak	600	Green Oak	Fulton	James Trout	Carl Blackburn, Wagners, R. 31.	Sat.
Calumet	601	Hammond	Lake	Carl Wiker	Francis Cooper	Thur.
Garrett	602	Garrett	DeKalb	Howard Ross	W. Watson	Mon.
Hymera	603	Hymera	Sulliv.	John Stout	Geo. Stewart	Sat.
Birdseye	604	Birdseye	Dubois	Homer Leonard	Cyrus Grant	Sat.
Otterbein	605	Otterbein	Benton	H. D. Chenoweth	Wm. Walsh	Tues.
Kennard	608	Kennard	Henry	Herman Copeland	Floyd Hinshaw	Wed.
Skelton	609	Tennyson	Warric.	John McAdams	William A. Hunt	Sat.
N. Madison	610	N. Madison	Jeffers.	Graham Lochard	J. D. Spicer	Mon.
Springtown	611	Marengo	Crawf.	F. E. White	Haden Sloan	Fri.
Colfax	612	Knightsville	Clay	Samuel Bell	David Lawson	Wed.
Manchester	613	Manchester	Dearb.	Chas. Heller	C. A. Edwards, Sunman, R. 3.	Sat.
Mt. Ayr	614	Mt. Ayr	Newton	H. B. Goff	J. T. Martin	Tues.
Comet	615	Lewis	Vigo	Jno. Snider	Wm. S. Fears	Sat.
Oriole	616	Dugger	Sulliv.	Luther Keene	Geo. Miller	Tues.
Leiter's Ford	618	Leiter's Ford	Fulton	J. G. Beerwart	F. E. Rouch	Sat.
S. Milford	619	South Milford	Lagran.	A. H. Cookerly	Frank Spauldin	Sat.
Gentryville	621	Gentryville	Spenc.	Chas. Brown	Chas. W. Bradley	Fri.
Farmersburg	622	Farmersburg	Sulliv.	Joda Halberdstadt	Jas. Branson	Fri.
Pleasant	623	Bennington	Switz.	N. S. Spencer	Chas. B. Blodget	Sat.
Newberry	624	Newberry	Greene	E. S. Sylvester	J. E. Manly	Thur.
Swayzee	625	Swayzee	Grant	James A. Curless	W. J. Larkin	Tues.
Medarysville	626	Medarysville	Pulaski	John C. Parker	Edw. Deuger	Fri.
Valley	627	Morristown	Shelby	Cecil C. Tague	Chas. M. Jackson, R. 1.	Sat.

OFFICERS—Continued.

Lodges.	Number.	Location.	County.	Noble Grand.	Financial Secretary.	Night of Meeting.
Lyonton	628	Cass P. O.	Sulliv.	Ed. Pope	Elbert Mitchell	Sat.
New Amsterdam	629	New Amsterdam	Harris.	Ben Woodward	Roy Jack	Sat.
Anoka	630	Anoka	Cass	George Rush	Chas. Sharts	Wed.
Yellow River	631	Knox	Starke	D. A. Row	Onward, R. 18. W. R. R. Tatman	Fri.
Tangier	632	Tangier	Parke	Thomas B. Brown	M. C. Thompson	Sat.
Van Buren	633	Van Buren	Grant	Delmar Banter	Johnson Boxell	Wed.
Geneva	634	Geneva	Adams	D. F. Odle	J. L. Love, R. 5	Fri.
Dubois	635	Huntingburg	Dubois	Clinton Feltener	C. W. Ruttkar	Tues.
Chandler	636	Chandler	Warric.	Geo. McKain	Wm. Whitaker	Sat.
Unity	637	Linton	Greene	David Hardin	E. J. Ecker	Wed.
Rose	638	Center	Howard	Wm. Trowbridge	Fred L. Hunt	Sat.
Salem Center	639	Salem Center	Steuben	Frank B. Phillips	L. J. Hughes	Sat.
Lincolnville	640	Lincolnville	Wabash	Thos. Ridgeway	Pleasant Lake, R. 1. G. C. Hummer	Sat.
Georgetown	641	Georgetown	Floyd	Samuel Boley	Wabash, R. 7. John Berg	Tues.
Bright Light	642	Coal Bluff	Vigo	Rob Monkhouse	Chas. F. Byers	Fri.
Carlos City	643	Carlos City	Rando.	J. T. Swindle	J. W. Jackson	Sat.
Harris	644	Mt. Jackson	Marion	N .L. Hurst	R. M. McBroom	Mon.
Dale	646	Dale	Spenc.	Sam G. Hutchinson	Wm. G. Hile	Fri.
Lyons	647	Lyons	Greene	L. V. Holliday	Fred H. Maddox	Tues.
Hamilton	648	Hamilton	Steuben	Erwin Sanders	Chas. Baker	Fri.
Newt. Stewart	649	Newt. Stewart	Orange	Wm. A. Crowder	R. R. 2. Chas. H. Denbo	Thur.
Deedsville	650	Deedsville	Miami	Grover M. Dewald	L. F. Leedy	Sat.
Mooreland	651	Mooreland	Henry	Homer R. Jester	O. F. Hodson	Tues.
Energy	652	Muncie	Delaw.	Willis Tyler	C. E. Douglas	Thur.
Harper	653	St. Louis Cross	Barth.	William Ensley	H. G. Bellamy	Sat.
Milroy	654	Milroy	Rush	J. E. Poole	Henry Mozingo	Sat.
Brightwood	655	Brightwood	Marion	J. P. Green	Greensburg, R. 13. Oscar Lackey	Tues.
New Point	656	New Point	Decat.	Chalmer Ross	F. M. Thackery, R. 1	Wed.
West Baden	657	West Baden	Orange	Frank Plummer	R. L. Purkhiser	Tues.
Samaritan	658	West Indianapolis	Marion	Ray Washburn	L. A. Clark	Thur.
Battle Ground	659	Battle Ground	Tippe.	Chas. Furman	A. L. Leibenguth	Sat.
Monterey	660	Monterey	Pulaski	C. See	J R. Sennett	Sat.
Elberfeld	661	Elberfeld	Warric.	E. E. Smith	Martin McCutchan	Sat.
Cedar	663	Coal City	Owen	Willard Herstine	Otto Colenhaugh	Tues.
Amboy	664	Amboy	Miami	Ewing Fleming	C. B. French	Wed.
Landess	665	Landess	Grant	William Cox	C. C. Huff	Wed.
St. Bernice	666	St. Bernice	Vermil.	Chas. A. Jones	Earl Groves	Fri.
Young's Creek	667	Young's Creek	Orange	George C. Cook	Clinton, R. 4. H. L. Apple	Wed.
Shipshewana	668	Shipshewana	Lagra.	S. M. Eash	W. L. Reifsnider	Thur.
Spades	669	Spades	Ripley	Ernest Gunter, Jr.	C. E. Wiesehan	Sat.
Stone Ezel	670	Nashville	Brown	Elmer King	Jas. A. Turner	Tues.
St. Joe	671	St. Joe Station	Dekalb	Fred Reeder	Harry Smith	Tues.
Tiosa	673	Tiosa	Fulton	Beve Bussert	H. C. Clymer	Tues.
Smith's Valley	674	Smith's Valley	John.	John Fulmer	O. C. Shufflebarger	Sat.
Velpen	675	Velpen	Pike	Chris Bufkin	Greenwood, R. 19 W. F. Risley	Sat.
Moltke	676	Hammond	Lake	Reinhardt Elster	E. F. Kimert	Fri.
East Chicago	677	East Chicago	Lake	C. H. Reed	O. R. Rahn	Tues.
Puritan	678	Haughville	Marion	C. E. Coatney	C. F. White	Fri.
Rolling Prairie	679	Rolling Prairie	Laport.	Edgar Austin	W. M. Reese	Wed.
Lucerne	680	Lucerne	Cass	Geo. A. Frushour	Joseph E. Todd	Sat.
Westport	681	Westport	Decat.	W. H. Keith	John W. Holcomb	Sat.
Oolitic	682	Stinesville	Monro.	L. N. Williams	George Atwood	Sat.
Linn Grove	683	Linn Grove	Adams	William Anderson	P. D. Kizer	Wed.
Mt. Zion	684	Mt. Zion	Wells	S. K. Derry	E. M. Huffman	Tues.
Youngstown	685	Youngstown	Vigo	William Henry	W. T. Crandell	Tues.
Avilla	686	Avilla	Noble	A. C. Sheets	Riley, R. 2. J. R. Lockhart	Tues.
Wiley	687	Ambia	Benton	Wm. Randall	Chas. Francis, R. 1	Wed.
West Point	688	Bippus	Hunt.	Elmer Brechner	S. E. Stults	Wed.
					Huntington, R. 9.	

OFFICERS—Continued.

Lodges.	Number.	Location.	County.	Noble Grand.	Financial Secretary.	Night of Meeting.
	9					
Wheatfield	680	Wheatfield	Jasper	Henry Hunsicker	James McColly	Tues.
Mapleton	69	Mapleton	Marion	H. L. Barnhart	L. B. Allen	Fri.
Sheridan	691	Sheridan	Hamil.	W. R. Kercheval	Lester Hutchens	Wed.
Hudson	692	Hudson	Steuben	Samuel Harpham	E. E. Tasker	Thur.
Carbon	693	Carbon	Clay	Chas. Loveall	George Loveall, R. 2.	Sat.
North Judson	694	North Judson	Starke	Fred G. Davis	Melvin Bybee	Thur.
Yeddo	695	Yeddo	Fount.	David Smith	Hardy Norris	Wed.
Fraternity	696	Whiting	Lake	Ed. Mathias	J. E. Miles	Tues.
Alton	697	Alton	Crawf.	C. M. Parr	Oscar Parr	Sat.
Rosedale	698	Rosedale	Parke	N. E. Cottrell	John Mitch	Wed.
Tuscarora	699	Montgomery	Daviess	Lew Harris	Frank J. Loughmiller	Sat.
Center Point	700	Center Point	Clay	Jacob Fernsel	James McCurley	Wed.
Amo	701	Amo	Hend.	Earl Masten	Roscoe Edwards	Thur.
Sellersburg	702	Sellersburg	Clark	Wm. C. Printz	Chester E. Smith	Fri.
Saratoga	703	Saratoga	Rand.	F. M. Tanner	V. E. Harmon	Tues.
DeGonia	704	DeGonia Springs	Warric.	Adam Lutz	A. J. Maurer	Sat.
Hancock	705	Eden	Hanc.	Perle Alexander	Boonville R. 8. Shelton Alford	Tues.
Elnora	706	Elnora	Daviess	F. A. McMullen	Fortville R. 2. Lewis Clements	Fri.
Amico	707	Terre Haute	Vigo	Glenn W. Snyder	C. C. Woodrum, 327 Wabash Ave.	Thur.
Hanna	708	Hanna	Laport.	F. L. Yeoman	L. H. Griewauk	Thur.
Otter Creek	709	Burnett	Vigo	Walter Foxworthy	John Thompson	Thur.
Liberty	710	Kempton	Tipton	Mart Lee	J. E. Forkner	Wed.
Frankton	711	Frankton	Madis.	Raymond King	Dolph Meltzer	Wed.
Martinsburg	712	Martinsburg	Wash.	David S. Fisher	Chas. Williams	Sat.
Twelve Mile	713	Twelve Mile	Cass	W. C. Black	A. W. Bell	Sat.
Marysville	714	Marysville	Clark	J. E. Badger	J. W. Baldwin	Wed.
Ilion	715	Tippecanoe	Marsh.	Oscar Taylor	A. C. Rhodes	Tues.
Mt. Summit	716	Mt. Summit	Henry	Jesse B. Rifner	B. B. Rifner	Tues.
Brook	717	Brook	Newt.	Chas. St. Clair	Thos. J. Long	Tues.
Gas City	718	Gas City	Grant	H. B. Brenberger	Ross Owen	Thur.
Ossian	719	Ossian	Wells	R. L. Smith	Willis Melching	Tues.
Wingate	720	Wingate	Montg.	Ernest Smith	Henry Smith, R. 2	Mon.
Petroleum	721	Petroleum	Wells	Frank Haines	C. D. Riser	Tues.
Hecla	722	Hecla	Whitley	Chas. Beers	Louis C. Maggart, Columbia City R14	Wed.
Hemlock	723	Hemlock	Howard	Oscar Clifton	W. F. Andrews	Fri.
Millville	724	Millville	Henry	Pleasant Lester	J. A. Tully	Thur.
Modoc	725	Modoc	Rand.	William Mendenhall	W. A. Ross	Tues.
Scotland	726	Scotland	Greene	T. Nicholson	William Meek	Sat.
Hope	727	Hope	Barth.	Edward Scott	R. L. Heilman, R. 17	Wed.
Otwell	728	Otwell	Pike	R. M. Gray	James Arnold	Thur.
Hubbard	729	Kirklin	Clinton	D. Milo Hart	John H. Amos	Wed.
B. F. Foster	730	Hillsdale	Vermil.	Robert James	V. O. Self	Sat.
Bethel	731	Bethel	Delaw.	Clarence Stewart	L. A. Johnson, Muncie, R. 11	Sat.
Prosperity	732	Diamond	Parke	Elijah Kibbe	Geo. P. Everhart, Carbon, R. 2	Thur.
Merom	733	Merom	Sulliv.	V. O. Adams	Geo. Pinkston	Thur.
Bridgeport	734	Bridgeport	Marion	Ira Cakley	L. A. Milhouse	Sat.
West Liberty	736	West Liberty	Howard	Claude Ware	Samuel Hannah, Greentown, R. 3.	Sat.
Castleton	739	Castleton	Marion	Artie Sigman	C. S. Roberts	Sat.
Burnetts Creek	740	Burnettsville	White	Clarence Meeker	C. A. Barnes	Fri.
Ohio Valley	741	Howell	Vand.	I. T. Carr	Chas. C. Schukraft	Tues.
Shelby	742	Shelby	Lake	George Pierce	C. W. Newbold	Sat.
Rock City	743	Wabash	Wab.	Victor Thompson	John H. Mills	Tues.
Scipio	744	Scipio	Jennin.	George Carson	Wm. Schmoe	Sat.
Gilman	745	Gilman	Madis.	Wm. E. Smith	J. M. Morgan, Alexandria R. 17.	Wed
Active	746	Anderson	Madis.	Jeb Stinston	H. F Wright	Fri.
Liberty Center	747	Liberty Center	Wells	Frank E. Sliger	Harry Johnson	Tues.
New Richmond	748	New Richmond	Montg.	Dayton Westfall	J. J. Smith, R. 2	Wed.
Mays	749	Mays	Rush	Claude Sears	W. A. Lord	Fri.

OFFICERS—Continued.

Lodges.	Number.	Location.	County.	Noble Grand.	Financial Secretary.	Night of Meeting.
Marion	750	Indianapolis	Marion	L. Fallender	Leo Lefkovits	Thur.
Evergreen	751	Indianapolis	Marion	Van Girkin	O. N. Snider	Wed.
Poneto	752	Poneto	Wells	Wm. Miller	Karl Lee, Poneto, R 1	Thur.
Dewey	753	Jasonville	Greene	Elmer Sheets	Otto Poe	Sat.
New Market	754	New Market	Montg.	S. Byron Miller	J. E. Quinley	Thur.
Mecca	755	Mecca	Parke	Milo Brown	George Fisher	Tues.
Zola	756	Indianapolis	Marion	David Rosenberg	R. P. Brown	Tues.
Asherville	757	Asherville	Clay	Hannibal Fisher	Homer France, Brazil R. 2.	Tues.
Dayton	758	Dayton	Tippe.	Burton H. Rohler	W. H. Wakeland	Mon.
Max	759	Max	Boone	Wm. De Bard	Wm. L. Bennington, Lebanon, R. 13.	Tues.
Haw Patch	760	Topeka	Lagran.	S. B. Neff	Simon P. Yoder R. 2	Sat.
New Lebanon	761	New Lebanon	Sulliv.	Isaac Faulkner	C. F. Waidner, Sullivan R. 10.	Wed.
Newbern	762	Newbern	Barth.	Walter McClintic	E. A. Deiwert, Columbus R. 1.	Sat.
Fairbanks	763	Fairbanks	Sulliv.	James T. Norris	C. D. Johnson	Wed.
Ekin	764	Ekin	Tipton	L. E. Thompson	Omer Straley, Kempton, R. 2.	Thur.
Dunfee	765	Dunfee	Whitley	J. J. Vogley	F. W. Clark, Columbia City R. 8.	Fri.
Pittsburg	766	New Pittsburg	Rand.	E. N. McFarland	J. C. Koon, Salamonia, R. R.	Fri.
North Bend	767	Ora	Pulaski	E. E. Olds	W. H. Werner	Sat.
Hortonville	768	Hortonville	Hamil.	S. C. Taylor	Chas. O'Rear	Tues.
Jackson Center	769	McNutts	Wells	P. B. Alspach	A. B. Custard, Warren R. 5.	Wed.
Fontanet	770	Fontanet	Vigo	Thos. Smedler	Wm. A. Goshen	Mon.
Savah	771	Savah	Posey	Kelso Alexander	Julius O. Alldredge, R. 10.	Sat.
Eaton	772	Eaton	Delaw.	Jas. H. Dragstrem	C. N. Morris	Thur.
Sparta	773	Kimmel	Noble	C. C. Flowers	D. L. Martindale	Thur.
Shirley	774	Shirley	Hancoc	Chas. E. Jackson	J. M. Johnson	Mon.
Chalmers	775	Chalmers	White	Frank Gallaher	J. V. Younger	Tues.
Point	776	Hovey	Posey	William Mackey	Oscar Hamilton, Mt. Vernon, R. 15.	Sat.
Hobbs	777	Hobbs	Tipton	P. F. Durr	A. Felcher, Tipton, R. 2.	Thur.
Barton	778	Somerville	Gibson	J. H. Fitzsimmons	John F. Martin	Thur.
Gifford	779	Gifford	Jasper	Oscar Smith	Theodore Smith	Sat.
Lawrenceport	780	River Vale	Lawre.	Wm. Leatherman	John C. Kane	Sat.
Wadesville	781	Wadesville	Posey	Wm. A. Williams	Louis Kolb	Wed.
Pride of Boone	782	Terhune	Boone	I. D. French	L. O. Wallace	Fri.
New Liberty	783	New Liberty	Wash.	Arnie Callaway	C. O. Hosea, Henryville, R. 1.	Sat.
Harmony	784	Muncie	Delaw.	Marion C. Fullhart	E. V. Charman	Wed.
Charity	785	Cammack	Delaw.	A. L. Snodgrass	J. C. Darbyshire, Muncie R. 11.	Fri.
Chesterfield	786	Chesterfield	Madis.	Charles Sutton	I. M. Heath	Thur.
Cromwell	787	Cromwell	Noble	Harry H. Hicks	J. N. Hursey	Fri.
Ridgeville	788	Ridgeville	Rand.	Elmer Bockover	W. E. Ward	Mon.
Parr	789	Parr	Jasper	Wm. Myers	G. H. Hammerton	Sat.
Adams	790	Adams	Decat.	John Inman	A. Bennett	Sat.
Cates	791	Cates	Fount.	.....	.....	Sat.
Stone Bluff	792	Stone Bluff	Fount.	Winfield G. Babb	Frank S. Campbell	Mon.
Linwood	793	Linwood	Madis.	Clem D. Freiberg	R. S. Thompson, Anderson R. 2.	Tues.
Henryville	794	Henryville	Clark	Rufus G. Matthews	Ed. Dietrich	Sat.
Lamar	795	Lamar	Spenc.	F. W. Schnuck	B. D. Simpers, R. 1.	Sat.
Emison	796	Emison	Knox	Clarence Leak	Geo. Buckalew	Sat.
Decker	797	Decker	Knox	H. W. Walling	D. N. Lane	Thur.
Fillmore	798	Fillmore	Putnam	Wm. E. Brothers	Marion Sinclair	Wed.
Syracuse	799	Syracuse	Kosci.	A. E. Snavely	R. E. Waritz	Mon.
Westfield	800	Westfield	Hamil.	Donk Higbee	Leonard Furguson	Fri.
Harrodsburg	801	Harrodsburg	Monro.	Jackson C. Massey	Charles Smith	Sat.

OFFICERS—Continued.

Lodges.	Number.	Location.	County.	Noble Grand.	Financial Secretary.	Night of Meeting.
Burns City	802	Burns City	Martin	W. A. Westfall	John M. Toon	Sat.
Jay County	803	Salamonia	Jay	J. H. Williams	D. F. Rants, R. 2, Salamonia.	Wed.
Heilman	804	Heilman	Warric.	W. S. York	H. L. Phillips, Dale, R. 39.	Thur.
Lapel	805	Lapel	Madis.	Perley Schultz	Herschel McClintock	Tues.
Advance	806	Advance	Boone	Emery Proffitt	F. M. Craver	Wed.
Northwestern	807	Indianapolis	Marion	Paul Fischer	Geo. O. Hutsell, 1309 W. 27th St.	Tues.
Lewis Creek	808	Lewis Creek	Shelby	Henry E. Thomas	Bud Cochran	Tues.
Vicksburg	809	Vicksburg	Greene	Herbert Linden	Ernest Haney	Tues.
Middlefork	810	Middlefork	Clinton	Alba Catron	James Ridenour, Forest, R. 1.	Sat.
Clarksville	811	Clarksville	Hamil.	Jake Shank	Luther Horine, Noblesville, R. 5.	Thur.
French Lick	812	French Lick	Orange	Walter Foster	W. C. Ellis	Tues.
Coalmont	813	Coalmont	Clay	John A. Baker	Lesley Jones	Fri.
Francisco	814	Francisco	Gibson	William Gentry	Ralph Goldman	Mon.
Bridgeton	815	Bridgeton	Parke	Isaac Clark	E. P. Smith	Fri.
Scalesville	816	Scalesville	Warric.	W. D. Siebe	John L. Hopper, Boonville R. 11.	Sat.
Limestone	817	Oolitic	Lawre.	Ellsworth King	R. V. Worman	Thur.
Brookside	818	Indianapolis	Marion	George Bowley	Harry M. Brossart	Wed.
Sulphur Springs	819	Sulphur Springs	Henry	J. M. Bock	C. E. Rader	Wed.
Patoka	820	Glezen	Pike	Jason Miller	Winifield Weeks, Littles, R. R. 13.	Wed.
Tyner	821	Tyner	Marsh.	E. S. Bennett	J. E. Keller	Tues.
Kouts	822	Kouts	Porter	G. B. Anderson	W. Cunningham	Thur.
Hamlet	823	Hamlet	Starke	W. R. Smith	Edw. Vail	Mon.
New Hope	824	W. Terre Haute	Vigo	Otto Holmes	John McBride	Thur.
Prairieton	825	Prairieton	Vigo	C. W. Flesher	E. W. Mays, Pimento, R. 3.	Tues.
Elm	826	Edwards	Vigo	R. W. Keller	W. H. Adams, N. Terre Haute.	Wed.
Unity	827	Clinton	Vermil.	Peter Genisio	Lessie Buffo	Tues.
Stendal	828	Stendal	Pike	Shirley Corn	W. L. Bass	Sat.
Ashley	829	Ashley	Dekalb	Thos. Robinett	Ira Mortorff	Mon.
Owen	830	Cambria	Clinton	B. O. Strange	Grant Shaw	Wed.
Inland	831	Odell	Tippe.	Willard Wadkins	G. A. Howey, Attica, R. 2.	Thur.
Greenhill	832	Greenhill	Warren	Joseph Biddle	Edgar W. Watkins, Otterbein R. 39.	Sat.
Payneville	833	Payneville	Jeffer.	E. E. Pender	L. D. Eldridge, Hanover R. 1.	Sat.
Newton	834	Valley Mills	Marion	Earl Seerley	Walter Furnas	Sat.
Saline City	835	Saline City	Clay	L. B. Hewitt	W. R. Fisher, R. 1.	Mon.
Jordan	836	Jordan	Jay	Albert Grice	Ulysess Lindley, Union City, R. 35.	Sat.
ence	837	Pence	Warren	Jas. D. Martin	Charles Renville	Tues.
erne	838	Berne	Adams	C. F. Shanon	Nate Burdg	Thur.
ayette	839	Fayette	Boone	Fred C. Thorp	C. B. Phillips, Brownsburg R. 1.	Thur.
Blue Grass	840	Blue Grass	Fulton	Roy Rans	D. O. Beattie, Grass Creek, R. 1.	Tues.
Russell	841	Russellville	Putnam	Amos Nicholson	Jonathan Tague, R. 2.	Thur.
Griffin	842	Griffin	Posey	H. L. Young	Walter Barrett	Sat.
Oliver	843	Oliver	Posey	Walter Slygh	James A. Oliver	Tues
New Palestine	844	New Palestine	Hanco.	C. J. Rosenbaum	Roscoe C Andrews	Thur.
Indian Creek	845	Williams	Lawre.	Howard Barnes	W. D. Mundy	Sat.
Springville	846	Springville	Lawre.	Elbert Adamson	Chas. O. Stevenson	Sat.
Sidney	847	Sidney	Kosci.	Walter Delanter	Charles F. Miller, R 15	Wed.
Fowlerton	848	Fowlerton	Grant	J. C. Thom	Oscar Jones, Matthews, R. 24	Thur.
Hatfield	849	Hatfield	Spenc.	Alva McKenney	Elvis Ely	Wed.
Freetown	851	Freetown	Jackson	David Lee	Geo. O. Brownman	Wed.

OFFICERS—Continued.

Lodges.	Number.	Location.	County.	Noble Grand.	Financial Secretary.	Date of Meeting.
Southeastern	852	Indianapolis	Marion	Harry Enslin	James Wheatley	Wed.
Steel City	853	Gary	Lake	W. Kendall	W. P. Alexander, 690 Broadway.	Fri.
Solsberry	854	Solsberry	Greene	Frankie Gardner	James Jenkins	Sat.
Clay Prairie	855	Clay Prairie	Clay	Elmer Deeter	Joe Poland, Brazil, R. 4.	Tues.
Sandusky	856	Sandusky	Decat.	John A. Ryan	John W. Patterson, Greensburg R. 1.	Wed.
Mineral City	857	Mineral City	Greene	D. H. Mitchell	John Haymond	Sat.
Norton	858	Norton	Dubois	C. C. Drake	D. H. Harrison	Sat.
Central	859	Mt. Meridian	Putnam	William Newman	L. E. Knight, Greencastle R. 2.	Thur.
Sulphur	861	Sulphur	Craw.	O. P. Clutinger	John R. Parr	Sat.
Pine Village	862	Pine Village	Warren	Campbell Hall	Sterling Cooper	Fri.
Palmyra	864	Fritchton	Knox	Edward Hicks	Wm. Williams, Vincennes R. 2.	Wed.
Seelyville	865	Seelyville	Vigo	Albert Galey	C. L. Wilson	Tues.
Borden	866	Borden	Clark	Andrew E. Dickey	W. A. Hall	Mon.
Hobbieville	867	Hobbieville	Greene	M. F. Cox	M. S. Riddle	Sat.
Jonathan	868	Terre Haute	Vigo	C. W. Lunsford	Chas. H. Sparks, 2319 N. 11th.	Thur
Arbutus	869	Clear Creek	Monro	John Dillman	Harley Burks	Wed.
Flint	870	Flint	Steuben	Burl Hughes	Cleo Brown, Angola R. 1.	Sat.
Duff	871	Duff	Dubois	Howard Whitsett	F. W. Koons, r.	Sat.
Bargersville	872	Bargersville	Johnso.	Geo. E. Glassburn	Frank E. Cline	Wed.
Harbor	873	Indiana Harbor	Lake	Isaac Wilcockson	James H. Gardner	Wed.
Iona	874	Iona	Knox	A. J. Meyer	Fred Biddle, Deckers, R. 26.	Wed.
Nonpareil	875	Shideler	Dela.	E. E. Jester	E. W. Burt	Tues.
Fort Ritner	876	Fort Ritner	Lawr.	Smith, Mikels	H. A. Reed	Sat.
Cuzco	877	Cuzco	Dubois	Amos Bledsoe	Hays Cox	Sat.
McShoehy	878	Gary	Lake	James S. Johnston	C. H. Clark	Wed.
Gold	879	Spurgeon	Pike	Alfred Taylor	James Burdette	Sat.
Perry	880	Doolittle Mills	Perry	Elmer Humphrey	Geo. Ball	Sat.
Our Home	881	Fort Wayne	Allen	F. T. Kinerk	K. L. Kephart	Fri.
Schoen View	882	Taswell	Craw.	Admer Strawn	Elwood Morgan	Sat.
Kirksville	883	Kirksville	Gibson	Samuel Kolb	Warner Camsbell, Union R. 3.	Tues.
Riverside	884	Benton	Elkhart	Joe Baer	Ora Wysong	Tues.
Maumee	885	Maumee	Jackson	John M. Fleetwood.	Resa O. Lutes, Freetown, R. 2.	Thur.
Fargo	886	Fargo	Orange.	Jess Wells	John Lewis	Sat.

I. O. O. F. LODGE DIRECTORY OF INDIANAPOLIS.

SUBORDINATE.

Name.	Number.	Location.	Noble Grand.	Financial Secretary.	Night of Meeting.
Philoxenian....	44	320 N. Meridian St.....	Wm. Haight.....	J. W. Price..... ... 323 N. Del. St.	Wed.
Capital.....	124	E. Wash. & Hamilton Ave.	Clyde Karver.....	Frank Van Sickle ..... 1624 Arrow Ave.	Fri.
Germania.....	129	135 N. Delaware St.....	Christain Descher..	Jno. G. Deitz..... 141 E. Wash St.	Wed.
Indianapolis...	465	822 Virginia Ave.....	Ed Greathouse.....	H. J. Jacobsen..... . 1657 College Ave.	Fri.
Meridian.....	489	Senate Ave. & Vermont St.	C. E. Gunckel	H. C. Rockwood..... 650 Beville Ave.	Wed.
Irvington.....	508	5452½ E. Washington St...	Chester Hunter....	W. H. Frosch..... 76 N. Irvington Ave.	Tues.
Broad Ripple..	548	902½ E. 63d St.....	W. H. Haston	B. L. Blue..... Broad Ripple.	Sat.
Harris.....	644	2527 W. Wash. St.....	N. L. Hurst	R. M. McBroom..... 120 Hancock St.	Mon.
Brightwood...	655	2345 Station St.....	J. P. Green.....	Oscar H. Lackey..... 2137 Elliott.	Tues.
Samaritan.....	658	Howard St. & Blaine Ave.	Ray Washburn	L. A. Clark..... 1315 Reisner St.	Thur.
Puritan.....	678	2306 W. Mich. St.....	C. E. Coatney	C. F. White..... 3455 W. Michigan St.	Fri.
Lincoln.....	690	Illinois & 34th Sts.....	H. L. Barnhart	L. B. Allen..... 3455 Kenwood Ave.	Fri.
Marion.....	750	Senate Ave. & Vermont St.	L. Fallender.....	Leo Leftkovitz..... 409 N. Noble St.	Tues.
Evergreen.....	751	1529 E. 17th St.....	Van Gerkin.....	O. N. Snider..... 2232 Langley Ave.	Wed.
Zola.....	756	846 S. Meridian St.....	David Rosenberg...	R. P. Brown..... 839 River Ave.	Tues.
Northwestern..	807	Clifton & Udell Sts.....	Paul Fischer.....	Geo. O. Hutsell ..... 1309 W. 27th St.	Tues.
Brookside.....	818	Tenth & Rural Sts.....	Geo. Bowley.....	H. M. Brossart..... 1232 N. Tuxedo St.	Wed.
Southeastern...	852	Shelby & Virginia Ave....	Harry Enelin..	James Wheatley.....	Wed.

ENCAMPMENT

Name.	Number.	Location.	Chief Patriarch.	Scribe.	Night of Meeting.
Metropolitan..	5	E. Wash. & Hamilton Ave.	T. N. Siersdorfer...	A. L. McCulloum..... 948 Eastern Ave.	1 & 3 Mon.
Lewis G. Akin.	209	N. Illinois & 34th Sts.....	R. R. Ohaver.....	L. B. Allen..... 3455 Kenwood Ave.	2 & 4 Mon.
Harris.....	231	2527 W. Wash. St.....	Bern Orago.....	Jacob Foltz..... 105 Hancock Ave.	2 & 4 Thur.
Samaritan.....	241	West Indianapolis.....	Isaac Hightshoe....	Albert Miller ..... 1114 S. Sheffield Ave.	1 & 3 Fri.
Senate.....	251	Senate Ave. & Vermont St.	W. M. Stewart	R. M. Coleman..... Court House.	1 & 3 Sat.
Indianapolis...	319	822 Virginia Ave.....	E. F. Greathouse...	A. G. Clary..... 1546 Hoyt Ave.	1 & 3 Mon.
Crown.....	359	Moh's Hall, Fountain Sq're	W. A. Rogers.....	W. A. Chapman..... 4408 E. Wash. St.	2 & 4 Tues.

I. O. O. F. LODGE DIRECTORY OF INDIANAPOLIS—Continued.

CANTONS, PATRIARCHS MILITANT.

Name.	Number.	Location.	Capt.	Clerk.	Nights of Meeting.
Indianapolis	2	320 N. Meridian St	W. E. Hiatt	Walter O. Stumph, Hoyt Ave.	Thur.
Leedy	41	822 Virginia Ave	E. E. Heller	W. L. McClain, 35 Lombard Bldg.	2 & 4 Wed.
Capital	42	Wash. St. & Hamilton Ave.	D. W. Green	Frank Van Sickle, 1624 Arrow Ave.	Tues.

REBEKAH LODGES.

Olive Branch	10	E. Wash. & Hamilton Ave.	Elizabeth Mitchell	Carrie Johnson, 828 Eastern Ave.	2 & 4 Sat.
Fidelity	227	82 Virginia Ave	Marie Hofer	Ida Banke, 1320 Olive St.	2 & 4 Mon.
Myrtle	326	2527 W. Wash. St	Edna Bundy	Lulu Washam	1 & 3 Fri.
Neola	362	Brightwood	Calia Maholm	Nellie Newmier, 2117 Oxford St.	2 & 4 Fri.
Progress	395	Haughville	Ada Richey	Pearl Skinner, 967 King Ave.	2 & 4 Tues.
Honor	418	West Indianapolis	Mrs. Luvina Bales	Mrs. Jennie Able, 1417 McClain St.	2 & 4 Fri.
Sylvia	441	N. Illinois & 34th Sts	Mrs. Mattie Smith	Mrs. Lida Hubbartt, 3815 N. Illinois St.	1 & 3 Wed.
Floral	499	Broad Ripple	Mrs. Mary McCord	Fannie Gresh, 6107 Bellefontaine St.	2 & 4 Tues.
Capitol	520	Wash. St. & Hamilton Ave.	Mrs. Lillian Pool	Mrs. Etta Warrington	2 & 4 Mon
Temple	591	Senate Ave. & Vermont St.	Mrs. Mary F. Brown	Mrs. Alice Hoffman, 1552 W. New York St	2 & 4 Sat.
Irvington	608	Irvington	Mary G. Pfeifer	Cassie Hamilton, 320 Leslie Ave.	2 & 4 Wed.
Chappell	702	29th and Clifton	Mrs. Julia Liebtag	Mae Chamness, 725 E. 25th St.	1 & 3 Fri.
Corona	704	320 N. Meridian	Nina Cain	Mrs. Luella D. Porter, 2034 Highland Place.	1 & 3 Fri.
Brookside	707	Rural & 10th Sts	Clara Reynolds	Pearl Avey, 1031 Tacoma Ave.	2 & 4 Tues.
Southeastern	749	Shelby & Virginia Ave	Mande Hayes	Laura Schmalfeldt, 1427 Orange St	1 & 3 Fri.

STANDING RESOLUTIONS.

1. Resolved, That the hour of 10 o'clock of the second day's session be assigned at the semi-annual and annual communications for the exemplification of the unwritten work by Grand Representatives.

2. Resolved, That at the semi-annual sessions the nomination of officers shall be next in order after the exemplification of the unwritten work, and at the annual session the nomination and election of officers shall follow immediately after the exemplification of the unwritten work.

3. Resolved, That the report of the Grand Representatives be made through the Grand Secretary and be referred to a Special or Standing Committee for distribution, without being read, unless otherwise ordered by a majority vote of the Grand Lodge.

4. Resolved, That after the terms of the present Grand Officers have expired, services as Grand Master shall not of itself be considered as establishing any claim to an election to the office of Grand Representative.—Proceedings Grand Lodge, November Session, 1888.

5. Resolved, That in all future sessions of this Grand Lodge the Grand Marshal be required to reserve seats immediately in front of the Grand Master's chair for the Representatives duly accredited to that session of this Grand Lodge.—November, 1896.

6. That all resolutions or propositions for changing or amending the General Laws shall be presented in duplicate—one copy for the Grand Secretary, the other for the committee to which the same shall be referred.—May, 1904, p. 3744.

7. Resolved, That upon the consideration of any cause decided by the Committee on Grievances and Appeals, the sole question submitted to the Grand Lodge shall be: Does the Grand Lodge concur in the finding of the Committee? If such question be decided in the affirmative it shall stand as the judgment of the Grand Lodge, subject only to appeal to the Sovereign Grand Lodge. If such question be decided in the negative, such cause shall be referred back to said committee and the same shall have further consideration; and notice shall be given to the party against whom such decision has been made of the time and place of its reconsideration.

TELEGRAPHIC CIPHER AND KEY.

For the Use of Lodges and Encampments.

House—Is in our city holding a Visiting Card from your Lodge, and asking of us financial assistance.

Funds—Shall we aid him, and draw on you to the extent of $..... ?

Cash—Is in our city asking financial assistance and claims membership in your Lodge, in good standing.

River—Has your Lodge a member in good standing by the name of..... ?

Boat—He is an expelled member and has not been in good standing for.....

White—We don't know any such party and he does not belong to our Lodge.

Grip—Draw on us for the amount of expenses incurred.

Caution—Look out for a fraud named..... .....

Secretary—He has a fraudulent card.

Final—A member of your Lodge died here.

Black—He is a fraud, and if he has a card or other paper from this Lodge they are forgeries.

Red—Holding a Visiting Card from your Lodge, and here.

Green—Wire instructions to us at once as to the disposition of his remains.

Yellow—Is in our city and very sick. Claims membership in your Lodge. Shall we give him attendance on your account?

Purple—We think best to bury him there.

Lodge—Forward remains to this place by .....

Regalia—Assist him and we will honor the draft to the extent of $.....

Help—Will your Lodge pay nurse hire, and how much per day?

Benefit—What sick and funeral benefits do you pay?

Widow—Wife—or Child—of a deceased member of your Lodge is in our city asking assistance. Shall we draw on you to the extent of $..... ?

Rock—A member of our Lodge is in your city needing assistance. His name and address are.....

Doubt—Identity in doubt. Wire description.

The above cipher and key should be used when communicating by telegraph with other Lodges.

EXAMPLE.—

TELEGRAM: John Smith, cash funds ten dollars.
(Signed) John Jones, Sec.

TRANSLATION: John Smith is in our city asking financial assistance, and claims membership in your Lodge in good standing. Shall we aid him and draw on you to the extent of ten dollars?

ANSWER.—

TELEGRAM: Regalia, John Smith, ten dollars.
(Signed) John Johnson, Sec.

TRANSLATION: Assist him (John Smith), and we will honor the draft to the extent of ten dollars.

ALPHABETICAL INDEX.

Cities and Towns in which Subordinate Lodges, Rebekah Lodges and Encampments are located, with the number of the same.

	Sub.	Reb.	Enc.
Abington	154	...	...
Acton	279	518	...
Adams	790	646	...
Advance	806	666	...
Akron	426	428	...
Alamo	230	82	345
Albany	361	433	92
Albion	380	92	161
Alexandria	222	264	212
Alfordsville	542	556	...
Algiers	563	...	...
Alto	276	...	...
Alton	697	770	...
Ambia	687	...	...
Amboy	664	364	...
Amo	701	491	...
Anderson	131	381	84
	746	565	331
Andrews	322	37	181
Angola	180	35	60
Anoka	630	...	...
Arcadia	367	255	200
Argos	263	81	...
Arlington	399	477	...
Arthur	384	213	...
Ashboro	251	598	...
Ashley	829	708	...
Asherville	757	...	...
Atlanta	445	257	...
Attica	33	...	25
Atwood	493	...	...
Auburn	591	254	...
Augusta	543	654	...
Aurora	13	63	3
	334	490	...
Austin	363	333	375
Avilla	686	446	...
Barnard	504	489	351
Bargersville	872	748	...
Bartle	783	...	...
Battle Ground	659	368	292
Bedford	177	91	80
Belleview	458	231	...
Bennington	623	537	...
Benton	884	...	...
Berne	838	720	...
Bethel	731	563	...
Bicknell	527	274	299
Bippus	688	592	..
Birdseye	604	...	...
Bloomingdale	431	226	...
Bloomington	166	538	56
Bloomfield	457	595	189
Blountsville	805	401	...
Blue Grass	840	...	...
Blue Ridge	554	430	225
Bluffton	114	83	141
Boonville	144	259	150
	336	...	...
Borden	866	768	..
Boston	310	...	...
Boswell	463	372	247

	Sub.	Reb.	Enc.
Bowling Green	513	485	...
Bourbon	203	50	158
Brazil	215	62	118
	522	604	294
Bridgeport	734	...	...
Bridgeton	815	689	...
Bristol	448	436	...
Bringhurst	459	...	...
Brimfield	587	692	...
Broad Ripple	548	499	...
Brook	717	552	341
Brooklyn	303	...	...
Brookville	30	194	32
Brookston	164	376	291
Brownsburg	188	24	123
Brownsville	350	503	...
Brownstown	488	764	350
Bruceville	547	550	310
Bunker Hill	369	157	...
Burlington	77	...	...
Burrows	495	414	...
Burnett	709	514	276
Burnetts Creek	740	653	...
Burns City	802	...	...
Butler	282	21	160
Butlerville	421	...	...
Cadiz	237	...	...
Cambia	830	713	...
Cambridge City	17	347	11
Camden	151	29	135
Cammack	785	...	...
Campbellsburg	250	562	280
Cannelton	100	329	...
Canal	209	300	...
Carbon	693	449	234
Carthage	255	453	...
Carmel	401	422	...
Carlisle	50	176	139
Cardonia	589	294	...
Carlos City	643	...	...
Castleton	739	584	343
Cates	...	664	...
Cayuga	583	515	...
Center	638	344	185
Center Point	700	580	315
Centerville	23	322	8
Charlestown	94	...	...
Chalmers	775	641	...
Chandler	636	306	...
Charlottsville	277	318	...
Chesterfield	786	645	...
Chesterton	161	706	...
Chrisney	456	165	358
Churubusco	887	...	...
Cicero	252	38	...
Clayton	205	457	...
Clinton	356	182	143
	827	...	...
Clay City	360	221	...
Claypool	515	174	...
Clay Prairie	855	...	...
Clear Creek	869	...	...

	Sub.	Reb.	Enc.
Clifty	535	...	...
Clarksburg	559	...	...
Clarksville	811	721	...
Cloverdale	307	269	...
Coal Bluff	642	298	...
Coal City	663	722	...
Coal Creek	512	...	...
Coalmont	813	724	374
Coatesville	357	253	2[illegible]1
Colfax	487	278	257
College Corner	224	60	...
Columbia City	176	341	82
Columbus	58	206	26
Connersville	31	295	33
	319	...	...
Converse	320	85	211
Cory	449	155	326
Corydon	235	377	...
Covington	21	207	85
Cowan	561	...	...
Crawfordsville	223	13	15
Cromwell	787	786	...
Crothersville	419	125	...
Crown Point	195	331	...
Cutler	571	602	...
Cuzco	877	781	...
Cynthiana	528	217	...
Dale	646	310	...
Daleville	309	350	258
Dana	581	634	305
Danville	123	61	47
Darlington	149	576	...
Dayton	758	...	...
Decatur	167	86	214
Decker	797	...	...
Deedsville	650	420	...
Deer Creek	477	625	364
Degonia Spr'gs	704	759	354
Delphi	28	79	22
	174	154	127
Delaware	172	744	...
Deerfield	293	287	...
Deputy	506	279	...
Denver	537	...	216
Diamond	732	607	...
Dillsboro	78	68	..
Doolittle Mills	880	772	...
Dublin	89	...	99
Duff	871	...	...
Dugger	616	286	337
Dunkirk	306	18	120
Dupont	466	265	...
Dunfee	765	723	...
Dunreith	341	...	...
East Chicago	677	407	205
East Germant'n	156	429	233
Eaton	772	...	...
Economy	150	...	...
Eden	705	483	336
Edwards	826	698	...
Edwardsport	280	461	155
Edinburg	95	393	41

ALPHABETICAL INDEX—Continued.

	Sub.	Reb.	Enc.
Ekin	764	629	...
Elberfeld	661	...	...
Elizabeth	578	216	...
Elizabethtown	192	...	...
Elkhart	60	67	104
Ellettsville	298	413	179
Elnora	706	...	...
Elwood	200	253	168
Emison	796	775	...
Eminence	317	284	...
English	596	762	...
Etna Green	268	230	281
Evansville	7	34	20
	138	59	68
	544	256	...
	579	729	...
Everton	139	185	...
Fairbanks	763	650	...
Fairfield	80	89	...
Fairmount	381	305	...
Fairview	134	665	...
Falmouth	568	371	...
Fargo	836	789	...
Farmersburg	622	432	219
Farmland	208	267	...
Fayette	839	700	...
Fillmore	798	652	...
Fishers	440	...	...
Flint	870	...	...
Flora	526	280	...
Florence	260	...	342
Folsomville	521	567	...
Fontanet	770	618	...
Forest	592	285	194
Fort Branch	291	273	...
Fort Ritner	876	...	...
Fortville	178	80	171
Fort Wayne	14	41	16
	19	110	152
	228	324	...
	881	...	...
Fowler	460	181	197
Fowlerton	848	725	...
Francesville	190	...	...
Francisco	814	...	...
Frankfort	108	787	36
Franklin	76	522	40
Frankton	711	534	271
Fredericksburg	412	694	...
Freedom	514	...	...
Freelandsville	326	...	...
Freetown	851	...	...
Fremont	231	309	367
French Lick	812	673	188
Frichton	864	780	...
Fulton	580	233	377
Galena	470	...	...
Galveston	225	610	...
Garrett	602	258	169
Gary	853	734	356
	878	...	...
Gas City	718	506	...
Gaston	425	...	223
Geneva	634	327	203
Georgetown	641	603	...
Gentryville	621	373	...

	Sub.	Reb.	Enc.
Gifford	779	630	...
Gilman	745	...	320
Giro	473	...	...
Glendale	236	179	...
Glenwood	569	...	...
Glezen	820	685	...
Goldsmith	324	148	...
Goodland	346	108	...
Goshen	34	356	79
Gosport	146	363	...
Grafton	771	747	...
Grandview	300	497	132
Grantsburg	407	...	...
Graysville	584	462	372
Greencastle	45	106	59
	348	763	...
Greenfield	135	114	49
Green Hill	832	736	...
Green Oak	600	236	...
Greentown	328	406	198
Greenville	344	103	...
Greenwood	198	141	279
Greensboro	...	540	...
Greensburg	103	75	42
Greens Fork	184	...	...
Griffin	842	738	...
Guilford	90	656	...
Hackleman	551	757	...
Hagerstown	25	146	67
Hamilton	618	315	210
Hammond	601	263	195
	676	672	324
Hamlet	823	...	...
Hanna	708	545	...
Harlan	331	74	...
Hardinsburg	501	660	206
Harmony	368	243	165
Harrisburg	84	...	...
Harrodsburg	801	777	...
Hartford City	262	394	115
Hatfield	849	739	...
Hayden	499	215	...
Hazelton	389	147	363
Hecla	722	643	366
Heilman	804	732	...
Heltonville	532	340	...
Hemlock	723	530	...
Henryville	794	...	...
Hillsboro	290	203	...
Hillsdale	730	573	273
Hobart	333	679	...
Hobbieville	867	...	...
Hobbs	777	626	...
Holton	244	116	180
Homer	471	470	236
Hope	727	...	321
Hortonville	768	...	...
Hovey	776	735	...
Howell	741	649	...
Hudson	692	417	...
Huntingburg	635	338	...
Huntington	42	261	88
Hymera	603	283	275
Idaville	556	495	...
Independence	549	...	...

	Sub.	Reb.	Enc.
Indiana Harbor	873	755	...
Indianapolis	44	10	5
	124	227	209
	129	326	231
	...	418	241
	465	441	251
	480	520	319
	508	608	...
	644	591	359
	655	362	...
	690	702	...
	658	418	...
	678	395	...
	750	704	...
	751	707	...
	756	749	...
	807	...	...
	818	...	...
	852	...	...
Iona	874	760	...
Ireland	486	337	329
Jacksonburg	552	...	...
Jamestown	227	277	140
Jasonville	753	648	368
Jeffersonville	3	8	14
	92	...	...
	272	...	...
Jonesboro	82	16	94
Jordan	836	717	...
Kempton	482	387	199
	710	...	...
Kendallville	316	378	157
Kennard	608	...	373
Kent	570	553	...
Kentland	396	773	...
Kewanna	69	140	151
Kimmel	773	716	...
Kingman	339	517	...
Kirklin	729	...	277
Kokomo	133	109	61
	295	389	240
Knightstown	99	7	48
Knightsville	612	328	267
Knox	631	392	370
Kouts	822	691	...
Laconia	479	676	...
Ladoga	61	53	34
Lafayette	15	291	6
	22	292	153
	55	...	...
	273	...	...
Lafontaine	533	325	...
Lagro	66	...	...
Lagrange	159	192	133
Lake	577	209	357
Lamar	795	695	...
Landess	665	647	...
Lapel	805	683	335
Laporte	36	408	23
Larwill	238	...	...
Laud	546	382	...
Laurel	24	438	4
Lawrence	375	478	...
Lawrenceburg	8	199	39
Leavenworth	142	524	...
Lebanon	472	2	45

ALPHABETICAL INDEX—Continued.

	Sub.	Reb.	Enc.
Leesburg	432	484	149
Leiter's Ford	618	638	...
Lewis Creek	808	...	...
Lewis P. O	615	..	...
Lewisville	191	...	...
Lexington	405	222	...
Liberty	155	56	106
Liberty Center	747	687	...
Liberty Mills	75	...	...
Ligonier	267	569	89
Lincolnville	640	468	...
Linden	393	622	...
Linn Grove	683	...	...
Linton	637	312	222
Linwood	793	639	...
Little York	241	...	...
Livonia	586	623	316
Logansport	40	127	119
	417	541	...
	574	...	...
Loogootee	340	313	349
Losantville	232	354	...
Lowell	245	445	...
Lucerne	680	589	...
Lynn	294	...	274
Lynnville	386	...	...
Ly'nt'n, Cass p.o	628	365	...
Lyons	647	670	184
Madison	2	624	2
	72	...	...
Macy	540	210	...
Manchester	613	...	...
Maples	444	547	...
Marble Corner	461	...	...
Marengo	611	...	...
Markle	362	112	308
Marion	96	247	66
Marshall	498	198	...
Martinsburg	712	...	...
Martinsville	274	95	93
Marysville	714	...	...
Matthews	383	447	125
Mauckport	443	658	...
Maumee	885	...	...
Max	759	...	...
Maxinkuckee	373	...	...
Mays	749	...	...
McCordsville	338	444	...
McNatts	769	678	...
Mecca	755	...	...
Mechanicsburg	327	88	...
Medarysville	626	391	...
Medora	349	...	...
Mentone	403	151	...
Merom	733	572	..
Metamora	63	296	...
Metz	239	466	264
Mexico	400	142	..
Michigan City	229	349	...
	265	...	...
Michigantown	165	...	...
Middle Fork	810	767	...
Middletown	97	241	170
Midway	481	...	287
Milford	478	...	242
Milan	270	559	51
Milton	111	317	...
Milltown	447	675	...
Millville	724	...	...
Milroy	654	367	215
Mineral City	857	...	...
Mitchell	242	76	142
Mishawaka	286	22	98
Mixerville	194	593	...
Modoc	725	...	...
Monon	524	219	353
Monroe City	566	345	338
Monroeville	283	399	...
Monrovia	354	454	309
Monterey	660	...	...
Montezuma	102	498	...
Montgomery	699	635	295
Monticello	107	201	159
Montpelier	410	129	182
Mooreland	651	443	186
Moore's Hill	127	104	352
Mooresville	211	5	74
Morgantown	196	614	...
Morocco	378	271	...
Morristown	627	...	265
Mt. Ayr	614	...	...
Mt. Carmel	509	289	...
Mt. Etna	304	421	178
Mt. Meridian	859	...	...
Mt. Summit	716	519	...
Mt. Vernon	49	245	19
Mt. Zion	684	...	...
Mulberry	359	205	...
Muncie	74	3	30
	652	339	297
	784	661	...
Nappanee	575	...	...
Nashville	670	579	268
Nebraska	553	...	...
New Albany	...	1	1
	10	...	...
	83	...	...
New Amsterd'm	629	740	...
Newark	467	...	...
New Augusta	511	197	...
Newberry	624	...	...
Newburg	104	93	38
Newbern	762	...	...
New Castle	59	19	69
New Goshen	564	555	325
New Harmony	87	776	...
New Haven	253	17	...
New Lebanon	761	632	361
New Marion	550	...	...
New Market	754	...	...
New Maysville	374	558	...
New Palestine	844	...	...
New Paris	888	...	...
New Pittsburg	766	...	...
New Point	656	523	...
Newport	594	268	...
New Richmond	748	621	269
New Ross	397	423	...
New Salisbury	530	668	360
Newton Stewart	649	...	...
Newtonville	353	90	...
Newtown	171	471	...
New Waverly	434	...	...
Noblesville	125	539	44
North Judson	694	419	...
North Madison	610	334	...
Norton	858	742	...
N. Manchester	264	98	97
North Salem	158	380	...
North Vernon	329	94	..
Oakland City	308	161	117
Oaklandon	534	427	254
Oaktown	271	290	...
Odell	831	697	...
Odon	387	319	339
Oliver	843	746	...
Onward	455	..	...
Oolitic	817	766	365
Ora	767	784	...
Orangeville	113	..	...
Orland	541	...	...
Orleans	296	358	..
Osgood	259	330	...
Ossian	719	561	..
Otterbein	605	336	304
Otwell	728	637	...
Owensburg	545	...	...
Owensville	179	...	...
Oxford	169	186	137
Paoli	130	783	...
Paragon	406	587	333
Paris Crossing	505	...	...
Parker	170	111	347
Parr	789	711	...
Patricksburg	588	...	...
Patriot	9	...	43
Payneville	833	730	...
Pence	837	756	...
Pendleton	88	143	54
Pennville	145	513	245
Perrysville	32	218	..
Peru	52	100	58
	539	293	187
Petersburg	175	202	87
Petroleum	721	571	...
Pickard's Mills	321	597	...
Pierceton	257	43	103
Pimento	485	582	...
Pine Village	862	...	...
Pittsboro	342	450	...
Plainfield	233	115	221
Plainville	572	388	290
Pleasantville	408	...	...
Plymouth	91	128	113
Point Isabel	510	486	283
Poneto	752	662	...
Portland	281	307	164
Poseyville	269	788	...
Prairie Creek	476	204	293
Prairieton	825	...	...
Prather	494	...	...
Princeton	64	40	55
Rainsville	101	...	...
Reese's Mills	413	479	...
Redkey	335	412	172
Remington	284	384	262
Rensselaer	143	346	207
RichlandCenter	435	159	..

ALPHABETICAL INDEX—Continued.

	Sub.	Reb.	Enc.		Sub.	Reb.	Enc.		Sub.	Reb.	Enc.
Richmond	41	25	28	South Milford	619	416	238	Valley Mills	834	...	...
Richmond	199	30	...	Southport	394	...	...	Van Buren	633	482	...
	212	...	...	South Whitley	213	235	202	Veedersburg	523	535	230
Ridgeville	788	282	272	Spades	669	...	...	Velpen	675	397	...
Rigdon P. O	428	..	...	Spartanburg	287	6	101	Vernon	73	33	53
Riley P. O	500	251	..	Spencer	323	301	228	Vevay	126	440	13
Rising Sun	4	214	...	Spiceland	266	529	...		182	...	...
	404	...	...	Springport	377	383	260	Vicksburg	809	726	...
River Vale	780	709	...	Springville	846	...	...	Vincennes	20	458	18
Roachdale	115	509	...	Spurgeon	879	302	...		...	778	...
Roann	365	170	...	Star City	442	232	...	Wabash	46	304	21
Roanoke	275	246	..	State Line	240	160	176		743	...	...
Rochester	47	57	24	Staunton	415	120	...	Wadesville	781	710	...
Rockfield	301	48	263	Stendal	828	...	...	Waldron	197	52	154
Rockport	140	239	72	Stewartsville	214	743	376	Walkerton	437	465	...
Rockville	71	321	95	Stilesville	538	...	...	Wallace	454	636	...
Rolling Prairie	679	385	..	Stinesville	682	512	...	Walton	314	66	145
Romney	376	...	...	Stockwell	439	473	235	Warren	392	262	167
Rosedale	698	431	...	Stone Bluff	792	671	...	Warsaw	62	27	...
Rossville	183	785	...	St. Joe	671	505	...		430	...	...
Royal Center	567	352	...	St. Bernice	666	425	...	Washington	110	78	70
Rushville	35	132	12	St. Louis Cros'g	653	448	...		...	750	...
Russellville	841	719	...	St. Paul	163	200	208	Waterloo	221	297	...
Russiaville	105	357	112	Sugar Branch	565	...	...	Waveland	217	58	...
Salamonia	803	761	...	Sullivan	147	252	105	Waynetown	330	551	...
Salom	67	188	52	Sulphur	861	765	...	Webster	371	594	...
Salem Center	639	456	311	SulphurSprings	819	681	...	West Baden	657	696	...
Sandborn	468	516	177	Summitville	475	374	...	Westfield	800	657	...
Sandusky	856	771	...	Swayzee	625	400	...	West Lebanon	109	...	...
San Jacinto	390	682	...	Sweetser	433	158	...	West Liberty	736	...	...
Saline City	835	..	...	Switz City	507	343	...	West Middleton	358	439	289
Saratoga	703	469	328	Syracuse	799	...	...	Westport	681	560	313
Scalesville	816	674	...	Talma	516	195	...	W. Terre Haute	824	751	..
Scipio	744	714	..	Tampico	453	...	...	Westville	136	183	147
Scircleville	593	507	...	Tangier	632	...	...	Wheatfield	689	410	...
Scotland	726	...	...	Taswell	882	782	..	Wheatland	292	403	...
Scottsburg	555	220	111	Tell City	206	314	156	Wheeler	288	492	355
Seeleyville	865	774	...	Tennyson	609	655	330	Wheeling(DelCo	325	...	...
Selma	189	42	64	Terhune	782	631	...	Wheeling(GibCo	883	...	...
Sellersburg	702	779	..	Terre Haute	51	107	17	Whitestown	355	123	...
Selvin	379	332	327		157	320	307	Whiting	696	452	...
Seymour	204	667	109		382	568	..	Winchester	121	101	50
Shannondale	187	...	196		707	...	...	Wilkinson	503	472	306
Sharpsville	347	299	...		868	...	...	Williams	845	...	...
Shelburn	420	351	284	Tiosa	673	613	...	Williamsburg	120	...	...
Shelby	742	578	...	Tippecanoe	715	546	...	Williamsport	57	266	...
Shelbyville	39	355	162	Tipton	220	303	122	Wilmington	536	...	...
Sheridan	691	...	259		...	502	...	Winamac	168	122	62
Shideler	875	599	...	Thorntown	173	149	83	Windfall	428	270	190
Shipshewanna	668	451	248	Toledo	464	348	239	Windsor	517	533	...
Shirley	774	651	344	Topeka	760	619	...	Wingate	720	611	..
Shoals	343	133	371	Trader's Point	416	575	...	Winslow	557	360	300
Sidney	847	...	...	Trafalgar	181	...	..	Wolcott	598	510	...
Silver Lake	576	..	...	Trenton	248	...	...	Wolcottville	484	379	...
Smithland	193	566	...	Twelve Mile	713	548	...	Worthington	137	229	130
Smith's Valley	674	...	..	Tyner	821	...	...	Yeddo	695	508	...
Smithville	889	...	...	Union	370	249	348	Yorktown	845	...	...
Solsberry	854	.	...	Union City	152	12	81	Young America	243	504	...
Somerset	81	390	...	Union Mills	573	359	..	Young's Creek	667	753	...
Somerville	778	705	...	Upland	352	342	213	Youngstown	685	401	...
South Bend	29	39	9	Utica	112	...	...	Zanesville	525	564	...
	278	72	362	Valparaiso	56	64	107	Zionsville	285	525	...
South Boston	312	...	...	Valeene	558	681	...				

COUNTY INDEX.

Being an Index of Subordinate Lodges (in Roman), Rebekah Lodges (*in Italic*) and Encampments (**Black Face**) by Counties.

Adams—167, 634, 683, 838.....*86, 327, 720*.....**203, 214.**

Allen—14, 19, 228, 253, 283, 331, 444, 881.....*17, 41, 74, 110, 324, 399, 547*.....**16, 152.**

Bartholomew—58, 192, 653, 727, 762.....*206, 448*.....**26, 321.**

Benton—169, 460, 463, 605, 687.....*181, 186, 336, 372*.....**137, 197, 247, 304.**

Blackford—262, 410.....*129, 394*.....**115, 182.**

Boone—173, 227, 285, 355, 413, 472, 759, 782, 806, 839.....*2, 129, 149, 277, 479, 525, 666, 700*.....**45, 83, 140.**

Brown—670.....*579*.....**268.**

Carroll—28, 77, 151, 174, 301, 459, 477, 495, 526, 571.....*29, 48, 79, 154, 280, 414, 602, 625*.....**22, 127, 135, 263, 364.**

Cass—40, 225, 243, 314, 417, 434, 455, 567, 574, 630, 680, 713.....*66, 127, 352, 504, 541, 548, 589, 610*.....**119, 145.**

Clark—3, 92, 94, 112, 272, 494, 702, 714, 794, 866.....*8, 768, 779*.....**14.**

Clay—215, 251, 360, 368, 415, 449, 513, 522, 589, 612, 693, 700, 757, 813, 835, 855..*62, 120, 155, 221, 243, 294, 328, 449, 485, 580, 598, 604, 724*.... **118, 165, 234, 267, 294, 315, 326, 374.**

Clinton—108, 165, 183, 321, 359, 487, 592, 593, 729, 810, 830.....*77, 205, 278, 285, 507, 697, 713, 767, 785*.....**36, 194, 257, 277.**

Crawford—142, 407, 447, 596, 611, 697, 861, 882.....*524, 675, 762, 765, 770, 782.*

Daviess—110, 236, 387, 542, 572, 699, 706.....*78, 179, 319, 588, 556, 635, 750*.....**70, 290, 295, 339.**

Dearborn—8, 13, 78, 90, 127, 334, 536, 613.....*63, 68, 104, 199, 490, 656*.....**3, 39, 352.**

Decatur—103, 163, 535, 559, 656, 681, 790, 856.....*75, 200, 523, 560, 646, 771*.....**42, 208, 313.**

Dekalb—221, 282, 591, 602, 671, 829.....*21, 254, 258, 297, 505, 708*.....**160, 169.**

Delaware—74, 189, 309, 325, 345, 361, 425, 561, 652, 731, 772, 784, 785, 875.....*3, 42, 569, 350, 433, 563, 599, 661*.....**30, 64, 92, 223, 258, 297.**

Dubois—486, 604, 635, 858, 871, 877.....*337, 338, 742, 781*.....**329.**

Elkhart—34, 60, 448, 575, 884, 888.....*67, 356, 436*.....**79, 104.**

Fayette—31, 84, 139, 319, 568.. ...*185, 295, 371*.....**33.**

Floyd—10, 83, 344, 470, 641.....*1, 103, 603*.....**1.**

Fountain—21, 33, 171, 290, 339, 454, 512, 523, 695, 792.....*206, 207, 471, 508, 517, 535 636, 664, 671*.....**25, 85, 230.**

Franklin—24, 30, 63, 80, 194, 509.....*89, 194, 289, 296, 438, 593*.....**4, 32.**

Fulton—47, 69, 426, 435, 516, 580, 600, 618, 673, 840.....*57, 140, 159, 195, 233, 266, 428, 619, 638*.....**24, 151, 377.**

Gibson—64, 179, 291, 308, 389, 473, 778, 814, 883.....*40, 147, 161, 278, 705, 787*..... **55, 117, 363.**

Grant—82, 96, 352, 381, 383, 428, 438, 510, 551, 625, 633, 665, 718, 848..... *16, 158, 247, 305, 342, 400, 447, 482, 456, 506, 647, 725, 757*...**66, 94, 125, 213, 283.**

Greene—137, 457, 467, 507, 545, 624, 637, 647, 726, 753, 809, 854, 857, 867..... *229, 312 343, 595, 648, 670, 726*.....**180, 184, 189, 222, 368.**

Hamilton—125, 252, 367, 401, 440, 445, 691, 768, 800, 811.....*38, 255, 257, 422, 539, 657, 721*.....**44, 200, 259.**

Hancock—135, 178, 277, 338, 503, 705, 774, 844 ..... *80, 114, 318, 444, 472, 483, 651*..... **49, 171, 306, 336, 344.**

Harrison—235, 443, 479, 530, 578, 629.....*216, 377, 658, 668. 676, 740*.....**360.**

Hendricks—123, 158, 188, 205, 233, 342, 357, 538, 701.....*24, 61, 115, 353, 380, 450, 457, 491*.....**47, 123, 221, 261.**

Henry—59, 97, 99, 191, 237, 266, 305, 327, 341, 377, 608, 651, 716, 724, 819....*7, 19, 88, 140, 241, 333, 401, 443, 519, 529, 540, 634*.....**48, 69, 170, 186, 260, 373.**

Howard—105, 133, 276, 295, 328, 358, 638, 723, 736.....*109, 344, 357, 389, 406, 439, 530*, ...**61, 112, 185, 198, 240, 289.**

Huntington—42, 275, 304, 322, 362, 392, 464, 688 .....*37, 112, 246, 261, 262, 348, 421, 592*.....**88, 167, 178, 181, 239, 308.**

Jackson—204, 349, 419, 453, 488, 851, 885..... *125, 667, 764*.....**109, 350.**

Jasper—143, 284, 689, 779, 789.....*346, 384, 410, 630, 711*.....**201, 262.**

Jay—145, 281, 306, 335, 803, 836.....*18, 307, 412, 513, 717, 761*.....**120, 164, 172, 245.**

Jefferson—2, 72, 458, 466, 506, 570, 610, 833.....*231, 265, 279, 334, 553, 624, 730*.....**2.**

Jennings—73, 329, 390, 421, 499, 505, 553, 744.....*33, 94, 215, 682, 714*.....**53.**

Johnson—76, 95, 181, 198, 674, 872 .....*141, 393, 522, 748*.....**40, 41, 279.**

Knox—20, 271, 280, 292, 326, 468, 527, 547, 566, 796, 797, 864, 874..... *274, 290, 345, 403, 458, 461, 516, 550, 760, 775, 778, 780*.....**18, 155, 177, 299, 310, 338.**

Kosciusko—62, 257, 268, 403, 430, 432, 478, 493, 515, 576, 799, 847.....*27, 43, 151, 174, 484*, ...**103, 149, 242, 281.**

Lagrange—159, 484, 619, 668, 760.....*192, 379, 416, 451, 619, 766*.....**133, 238, 248.**

Lake—195, 245, 333, 601, 676, 677, 696, 742, 853, 873, 878.....*263, 331, 407, 445, 452, 578, 672, 679, 734, 755*.....**195, 205, 324, 356.**

Laporte—36, 136, 229, 265, 573, 679, 708.....*183, 349, 359, 385, 408, 545*.....**23, 147.**

Lawrence—177, 242, 532, 780, 817, 845, 846, 876.....*76, 91, 340, 709*....**80, 142, 365.**

Madison—88, 131, 200, 222, 475, 711, 745, 746, 786, 793, 805.....*143, 253, 264, 374, 381, 534, 565, 639, 645, 683*..... **54, 84, 168, 212, 271, 320, 331, 335.**

Marion—44, 124, 129, 279, 375, 394, 416, 465, 480, 508, 511, 534, 548, 644, 655, 658, 678, 690, 734, 739, 750, 751, 756, 807, 818, 834, 852..*10, 197, 227, 326, 362, 395, 418, 427, 441, 478, 499, 518, 520, 575, 584, 591, 608, 702, 704, 707, 749*..... .. **5, 209, 231, 241, 251, 254, 319, 343, 359.**

Marshall—91, 203, 263, 373, 715, 821.....*50, 81, 128, 546*.....**113, 158.**

Martin—340, 343, 802.....*133, 313*.....**349, 371.**

Miami—52, 320, 369, 400, 537, 539, 540, 650, 664..... *85, 100, 142, 157, 210, 293, 364, 420* .....**58, 187, 211, 216.**

Monroe—166, 298, 682, 801, 869, 889.....*413, 512, 538, 777*.....**56, 179.**

Montgomery—61, 149, 187, 217, 223, 230, 330, 393, 397, 720, 748, 754.....*13, 53, 58, 82, 423, 551, 576, 611, 621, 622*....**15, 34, 196, 269, 345.**

Morgan—196, 211, 274, 303, 317, 354, 406....*5, 95, 284, 454, 587, 614*.....**74, 93, 309, 333.**

Newton—346, 396, 378, 614, 717.....*108, 271, 552, 773*... ..**341.**

Noble—267, 316, 380, 587, 686, 773, 787....*92, 378, 446, 569, 692, 716, 786*....**89, 157, 161.**

Ohio—4, 404.....*214.*

Orange—113, 130, 296, 558, 649, 657, 667, 812, 886...*358, 673, 681, 696, 753, 783, 789*...**188.**

Owen—146, 323, 514, 588, 663.....*301, 363, 722*..... **228.**

Parke—71, 102, 431, 498, 632, 698, 732, 755, 815.....*198, 226, 321, 431, 498, 607, 689*, ...**95.**

Perry—100, 206, 880.....*314, 329, 772*.....**156.**

Pike—175, 370, 384, 543, 557, 563, 675, 728, 820, 828, 879.....*202, 213, 302, 360, 397, 637, 654, 685*.....**87, 300, 348.**

Porter—56, 161, 288, 822.....*64, 492, 691, 706*.....**107, 355.**

Posey—49, 87, 214, 269, 528, 771, 776, 781, 842, 843 .....*217, 245, 710, 735, 788, 743, 746, 747, 776, 788* ..... **19, 377.**

Pulaski—168, 190, 442, 626, 660, 767.....*122, 232, 391, 784*.....**62.**

Putnam—45, 115, 307, 348, 374, 504, 798, 841, 859....*106, 269, 489, 509, 558, 652, 719, 763*... **59, 351.**

Randolph—121, 134, 152, 170, 208, 232, 248, 287, 293, 294, 517, 643, 703, 725, 766, 788.....*6, 12, 101, 111, 267, 282, 287, 354, 469, 533, 665*.....**50, 81, 101, 272, 274, 328, 347.**

Ripley—172, 244, 259, 270, 461, 550, 669.....*116, 330, 559, 744*.....**51, 180.**

Rush—35, 255, 399, 471, 569, 654, 749..... *132, 367, 453, 470, 477, 493*.....**12, 215, 236.**

Scott—363, 405, 555..... *220, 222, 333*.....**111, 375.**

Shelby—39, 193, 197, 554, 627, 808.....*52, 355, 430, 566*.....**154, 162, 225, 265.**

Spencer—140, 300, 353, 456, 481, 577, 621, 646, 795, 849.....*90, 165, 209, 239, 310, 373, 397 695, 739*.....**72, 132, 287, 357, 358.**

Starke—631, 694, 823.....*392, 419*.....**370.**

Steuben—180, 231, 239, 541, 639, 648, 692, 870....*35, 309, 315, 417, 456, 466*....**60, 210, 264, 311, 367.**

St. Joseph—29, 278, 286, 437,.....*22, 39, 72, 465*.....**9, 98, 362.**

Sullivan—50, 147, 408, 420, 584, 603, 616, 622, 628, 733, 761, 763.....*176, 252, 283, 286, 351 385, 432, 462, 572, 632, 650*..**105, 139, 219, 275, 284, 337, 361, 372**

Switzerland—9, 126, 182, 280, 565, 623.....*440, 537*.....**13, 43, 342.**

Tippecanoe—15, 22, 55, 273, 376, 439, 659, 758, 831...*291, 292, 368, 473, 697*....**6, 153, 235, 292.**

Tipton—220, 324, 347, 438, 482, 710, 764, 777.....*148, 270, 299, 303, 387, 502, 626, 629,* .....**122, 190, 199.**

Union—155, 224, 350.....*56, 60, 503*.....**106.**

Vanderburgh—7, 138, 544, 579, 741.....*34, 59, 256, 649, 729*..... **20, 68.**

Vermillion—32, 356, 581, 583, 594, 666, 730, 827.....*182, 218, 268, 425, 515, 573, 634*..... **143, 273, 305.**

Vigo—51, 157, 382, 476, 485, 500, 564, 615, 642, 685, 707, 709, 770, 824, 825, 826, 865, 868..... *107, 204, 251, 298, 320, 404, 514, 555, 568, 582, 618, 698, 751, 774*...**17, 276, 293, 307, 325.**

Wabash—46, 66, 75, 81, 264, 365, 533, 640, 743 .....*98, 170, 304, 325, 390, 468*..... **21, 97, 244.**

Warren—57, 101, 109, 240, 549, 832, 837, 862.....*160, 266, 736, 756*.....**176.**

Warrick—104, 144, 209, 336, 379, 386, 521, 609, 636, 661, 704, 804, 816..... *93, 249, 259, 300, 306, 332, 567, 655, 674, 732, 759*.....**38, 150, 327, 330, 354.**

Washington—67, 241, 250, 312, 412, 501, 586, 712, 783 .....*188, 562, 623, 660, 694* ..... **52, 206, 280, 316.**

Wayne—17, 23, 25, 41, 89, 111, 120, 150, 154, 156, 184, 199, 212, 310, 371, 552..... ..*25, 30, 146, 317, 322, 347, 429, 594*.....**8, 11, 28, 67, 99, 233.**

Wells—114, 525, 684, 719, 721, 747, 752, 769.....*83, 561, 564, 571, 666, 678, 687*.....**141.**

White—107, 164, 524, 556, 598, 740, 775.....*201, 219, 376, 495, 510, 641, 653*.....**159, 291, 353.**

Whitley—176, 213, 238, 546, 722, 765, 887.....*235, 341, 382, 643, 723*.....**82, 202, 366**

INDEX

I. PERSONAL.

PAGE

Abbott, H. W.....9515
Arbuckle, J. T.....
9415, 9449, 9511, 9519
Andrews, J. B.....
9426, 9478, 9495, 9522
Barnett, H. C.....9514, 9520
Barnett, Katie E.....9479
Beck, J. W.....9456, 9535
Beecher, A. C.....9416, 9521
Beehler, A. W..9416, 9512, 9521
Beeler, W. H...9426, 9499, 9520
Behymer, F. L.....9514
Beyer, Otto A.....9514
Bogue, A. H.....9514
Bornwasser, Geo. P.....
9425, 9448, 9502, 9503
9504, 9505, 9522, 9524
9532, 9552
Bowling, Morris.....9516
Bradshaw, W. H.....
9426, 9434, 9521
Brewer, K. F.....9416, 9511
Burford, W. B.....9516
Bye, Chas. F.....9416, 9511
Byer, John S.....9515
Carmichael, Jos. F..9425, 9521
Carroll, J. H.....9427, 9522
Cassidy, O. L.....9513
Chamberlain, A. H.....
9426, 9509, 9510, 9522
Chattin, R. A.....9515
Chipman, M. A.....
9416, 9426, 9477, 9496
9497, 9511, 9520, 9552
Clary, A. G.....9416, 9521
Cockrum, John B.....9524

PAGE

Collins, L. J...9463, 9488, 9490
Cranor, O. N.....9552
Cree, Ira.....9426, 9515, 9521
Crosley, Marion.....9416
Deupree, W. E..9426, 9498, 9499
9513, 9520
Dillin, S. E....9426, 9495, 9522
Douglas, Dr. D. E.....9482
Downing, B. E.....9516
Draper, Jas. S.....9426, 9521
Dunham, W. R.....9487
Farrer, Edwin.....
9426, 9511, 9516, 9521
Fattic, Chas. L.....9515
Fisher, Chas. W.....9529
Fletcher, Otis L.....
9425, 9505, 9506, 9522
Franklin, Benj.....
9416, 9477, 9511
Fulling, H. F..9426, 9487, 9488
9489, 9521
Goldman, Dr.....9529
Good, John.....9431
Grant, A. N.....9552
Hamilton, W. H.....9515
Harman, J. L.....
9425, 9427, 9482, 9485,
9487, 9513, 9520, 9521
9524, 9528, 9529, 9552
Hastings, E. E.....
9425, 9493, 9521, 9552
Haynes, Milton P....9416, 9511
Henry, A. O.....9457
Hershman, Geo. E...9425, 9521
Hildebrand, R. H.....
9426, 9515, 9521

PAGE

Hile, W. B.....9457, 9516
Hoed, Henry.....9431
Hogate, E. G.....
9416, 9426, 9488
9511, 9520, 9521
Hollywood, R. H.....9452
Hood, Jas. F.....9514
Hutchinson, Alex....9458, 9515
Jarvis, W. E.....9514
Jay, John.....9515
Jessup, T. R.....9425, 9552
Joel, Jacob.....9552
Johnson, Chas. W.....9515
Jones, H. E.....9515
Kean, H. M.....
9425, 9473, 9506, 9507
9508, 9522, 9552
Keller, C. A.....
9508, 9512, 9526, 9529
Killion, W. F..9426, 9494, 9522
LaFollette, John F.....
9426, 9518, 9520
Lang, J. M....9426, 9520, 9521
Leedy, W. H.....
9415, 9427, 9428, 9434
9435, 9452, 9473, 9477
9490, 9491, 9502, 9503
9504, 9505, 9507, 9508
9509, 9511, 9513, 9516
9518, 9520, 9524, 9525
9529, 9530, 9532, 9552
9553
Letts, Geo., L.....9514
Livezey, Leander.....9520
Lockhart, Chas. E...9434, 9481
Longley, W. E.....9478
Luthman, C. H.....9520
Macbeth, Jesse.....
9415, 9425, 9511, 9512, 9519
McGee, J. H.....9457
McGregor, Florence.....9433
McQuiddy, F. T.....9415, 9511

PAGE

Mann, J. Frank.....
9426, 9491, 9521
Marsh, Wm.....9515
Mason, J. E.....9426, 9522
Meikel, C. H.....9416, 9511
Miller, A. E.....9416, 9521
Miller, A. Lane.....9416, 9521
Miller, A. L.....
9511, 9530, 9532, 9552
Miller, W. R....9426, 9514, 9521
Minor, A. H....9426, 9521, 9533
Moorman, H. A.....9514
Morris, W. A.....
9415, 9416, 9473, 9474
9511, 9520, 9532
Nash, E. W.....9416, 9521
Nauer, W. M.....
9415, 9416, 9425, 9427
9436, 9448, 9471, 9472
9491, 9492, 9494, 9495
9496, 9497, 9498, 9499
9500, 9501, 9502, 9503
9504, 9506, 9507, 9510
9511, 9512, 9517, 9524
9529, 9530, 9531, 9532
9553
Nichols, Jesse.....9529
Newell, D. E.....9514
Northern, C. F.....9552
Orr, Jos. F.....9514
Padgett, Geo. H.....9458
Pattison, G. T.....9514
Phillips, Clem.....9431
Pickett, H. A.....9514
Reed, Jas. F...9463, 9489, 9490
Rhyan, C. C.....9515, 9516
Rice, Geo. W.....
9426, 9494, 9496, 9522
Rinker, J. W.....9516
Rogers, Geo....9426, 9513, 9521
9528, 9532
Roseman, A. H.....9416, 9511

PAGE

Runyon, C. K..9426, 9491, 9521
Ruthven, Geo. D....9458, 9514
Ryan, T. M.....9515
Scearce, Geo. W.....9487
Scearce, H. C.....9516
Schwab, John..9426, 9491, 9521
Seybold, Lee....9457, 9458, 9513
Sharp, S. O.....
9425, 9428, 9429, 9433
9436, 9471, 9472, 9492
9505, 9510, 9517, 9521
9524, 9531, 9532
Shepherd, Jas.....9514
Shirts, Geo.....
9426, 9487, 9488, 9489
9521, 9529
Smith, Geo E.....9515
Smith, J. S....9426, 9490, 9521
Spears, A. A.....9514, 9520
Spilman, Frank.....9515
Stahl, Henry.....9514
Straw, J. C.....9515
Swank, W. W.....9520
Swiegart, G. W.....9515

PAGE

Talbott, W. H.....
9426, 9488, 9521, 9552
Thatcher, M.....9458, 9513
Van Dorin, H. L.....
9426, 9521, 9529
Van Dorin, Ida Sipe.....
9429, 9433, 9436, 9471
9472, 9531
Veach, A. C.....9525
Wallick, John F.....
9427, 9477, 9522
Webb, L. E.....9516
Wiley, U. Z.....9552
Winterrowd, H. A.....
9421, 9425, 9427, 9511
Wise, J. C.....9513
Wisner, B. F.....9515
Wolever, A. W.....9514
Youngblood, U. W.....9513
Zimmerman, C. R.....9529
Zimmerman, W. W.....9513
Zoercher, Philip.....
9426, 9500, 9501, 9520

II. LODGES.

SUBORDINATE.

No. PAGE

104.....9463, 9489, 9490
125..... 9486
152..... 9494
164..... 9496
171..... 9471
224..... 9431
240..... 9456
259..... 9456
298..... 9456
310..... 9486
386..... 9460
387..... 9485
461..... 9495

No. PAGE

480.....9463, 9488, 9490
498..... 9456
522..... 9431
527..... 9431
529..... 9457
546.....9431, 9485
555.....9460, 9471
619.....9463, 9489, 9490
636.....9489, 9490
676..... 9471
718..... 9431
731..... 9469
753..... 9471

No.	PAGE	No.	PAGE
763	9431	855	9469
788	9471	876	9471, 9485
789	9486	882	9486
791	9457	887	9456, 9495
845	9486	888	9457, 9494
849	9431, 9470, 9486	889	9457, 9494
854	9471		

REBEKAH.

No.	PAGE	No.	PAGE
45	9458	612	9459
153	9459	616	9459
308	9459	631	9459
331	9458, 9490	649	9458, 9490
352	9458, 9490	684	9431
494	9458, 9490	699	9459
460	9459	754	9459
488	9458	783	9457, 9491
489	9457	784	9457, 9491
493	9458	785	9458, 9491
509	9431, 9457	786	9458, 9491
542	9459	788	9458, 9491
602	9458, 9490	789	9458, 9491

III. GENERAL.

PAGE

Accounts of Grand Officers approved....9532
Address, by S. O. Sharp, Grand Patriarch....9517
by John B. Cockrum, P. G. S....0525
Admitted by card, names of....9590
AID—Petitions to solicit....9431
Granting permission to Big Creek Lodge, No. 461....9495, 9523
Permission to solicit denied No. 164....9496, 9523
Allowances, see Committee on Finance and Accounts.
Alphabetical Index to cities and towns....9627
Amendments to Sections 26, 27 and 37, G. L....9492, 9522, 9532
APPEALS—Collins vs No. 480....9463, 9488, 9490
Reed vs. No. 619....9463, 9489, 9490
Lodge No. 636 vs. Lodge No. 104....9463, 9489, 9490

PAGE.

APPENDIX—(a) To Report of Grand Master—
Decisions 9436
(b) To revised Journal—
I. Names of District Deputy Grand Masters.....9556–57
II. Tabublated reports of Subordinate Lodges.....9558–80
III. Initiates, names of.....9581
IV. Members reinstated.....9588
V. Members admitted by card.....9590
VI. Members withdrawn by card.....9593
VII. Members dropped for nonpayment of dues.....9597
VIII. Expulsions 9604
IX. Suspensions for cause.....9603
X. Deaths 9605
XI. Officers of Subordinate Lodges.....9609
XII. Indianapolis Lodge Directory.....9623
XIII. Standing resolutions.....9625
XIV. Telegraphic cipher and key.....9626
XV. Alphabetical index 9627
XVI. County index 9631
Appropriation—Additional amount to Grand Master for expenses 9503, 9530
Bethel Lodge, No. 731, relief to.....9469
Building committee, report of.....9485
BY-LAWS—Reported by D. G. M.....9449–51
Calendar for next meetings.....9645
Charters—
Suspension of 9431, 9457, 9458–59, 9506, 9531
Issued 9456, 9457–58
Restoration 9458
Cipher and key—telegraphic.....9626
Clay Prairie Lodge, No. 855, relief to.....9469
COMMITTEES—Appointment of 9415, 9425, 9426, 9529
Allowances to member of.....9520, 9521, 9522
Corresondence, reference to.....9430, 9510, 9532
County index.....9631
County meetings, references to.....9429, 9506, 9530, 9531
Credentials, Committee on, reports of.....9416–25, 9512
Deaths, list of.....9605
Decisions, reference to.....9430
By the Grand Master.....9436–48, 9523, 9524
Reports of committee on.....9496, 9497, 9498, 9499, 9500, 9501
Dedications, references to.....9429, 9471, 9505, 9510, 9531, 9532

PAGE.
Defunct lodges, names of.....9457, 9458–59, 9491, 9522
Deputy Grand Master, personal, see J. T. Arbuckle, report of..
9449–52
Directory of Indianapolis lodges and encampments.....9623
D. D. G. M.—Round Table meetings.....9428
Allowances to 9513, 9514, 9515, 9516, 9529
Mileage and per diem to.....9551–52
Names of 9556–57
Dropped members, names of.....9597
Duplicate charter granted to Union City Lodge, No. 152..9494, 9523
Expelled members, names of.....9604
Expelled members, restored by G. M.....9431, 9496, 9523
Expenses of lodges.....9454
Of Grand Lodge 9460
Of Grand Lodge Hall Association.....9475
FINANCE AND ACCOUNTS—Committee on, reports of—allowing
claims of D. D. G. M.'s.....9513, 9514, 9515, 9516, 9529, 9533
On Allowances to members of committees.....9520, 9521, 9522
On books and accounts of the several Grand Officers....9532
FINANCES—Receipts, resources, etc., of lodges.....9454–55
Of Grand Lodge.....9459–60
Fires, list of, references to.....9471, 9504, 9531
GENERAL LAWS, reference to.....9417
Amendments to Sections 26, 27 and 37.....9492, 9522, 9532
Authorizing codification and revision.....9513, 9529
General Relief Committees, report on.....9482, 9528, 9530
Grand Lodge Hall Association, report of.....9474
GRAND MASTER—Personal, see W. M. Nauer—
Report of.....9427–48
D. D. G. M. Round Table meetings.....9428
Joint Round Table meetings; county meetings; dedications 9429
Other meetings, correspondence; decisions.....9430
Expelled members; petitions to solicit aid; charters and warrants; charters arrested; lost rituals.....
9431, 9495, 9496, 9523
Legislation proposed.....9432
Rebekah branch; Patriarchal Odd Fellowship.....9433
The Home; the Talisman; Our Grand Secretary.....
9434, 9503, 9530
Congratulations; Thanks.....9435, 9531
Decisions by.....9436–48
GRAND OFFICERS—Roll Call of.....9415, 9511
Nomination of.....9519, 9520
Postoffice addresses of.....9645

PAGE

Grand Patriarch—Personal, see S. O. Sharp—
Address by.....9517
GRAND SECRETARY—Personal, see W. H. Leedy—
Report of.....9452–9473
References to, by G. M.....9428, 9434, 9435, 9503
Statistics, lodges.....9452, 9507
Membership; membership by counties.....9453
Expenses; Home tax; relief; finances of lodges.....9454
Resources of lodges; summary for year 1913.....9455
Indiana Odd Fellowship summarized; new subordinate lodges.....9456–57
Defunct lodges; Rebekah Lodges; Rebekah lodges instituted.....9457–58
Finances of Grand Lodge.....9459–60
Invoice of supplies.....9461
Table of comparisons.....9462, 9531
Appeals: Veterans' Jewels.....9463
Roll of Honor; gains and losses.....9466–69
Relief to lodges.....9469–70
Hague Peace Monument fund.....9470
Dedications; fires, general laws.....9471, 9531
Joint meeting of Grand Officers.....9472, 9502, 9530
GRAND TREASURER—Personal, see W. A. Morris—
Report of.....9474
GRIEVANCES AND APPEALS, COMMITTEE on, report of.....9488–90
Action thereon.....9490
See appeals.
Hague Peace Monument Fund.....9470, 9508, 9531
Hatfield Lodge, No. 849, relief to.....9470
Home Director—Appointment of.....9434
Report of.....9478
HOME—Reference to, by G. M.....9434
Home tax paid by lodges.....9454
I. O. O. F. Home, report of.....9478
Initiates, names of, for term.....9581
Invoice of supplies.....9461
Joint Round Table meetings.....9429, 9472, 9502, 9504
Judiciary, committee on, reports of—
On decisions of Grand Master.....
9496, 9497, 9498, 9499, 9500, 9501, 9523, 9524
On inquiries of committee on mileage and per diem.....9518
Legislation, proposed by Grand Master.....9432

PAGE

LEGISLATIVE COMMITTEE, reports of—
On amending sections 26, 27 and 37 G. L. 9492, 9522
Establishing committee of jurisdiction with Michigan 9493, 9522
Authorizing General Laws to be codified and revised 9513
Lodges—Statistics, finances, etc., see report of Grand Secretary—
Number of 9452
See appendix.
MEMBERSHIP—Total for term; total by counties 9453, 9509, 9532
Michigan, committee of jurisdiction with 9493, 9522
Mileage and per diem, committee on, report of 9533
Monument in cemetery at Odd Fellows Home 9493, 9523
New Lodges, Smithville and New Paris 9494, 9523
New Rebekah Lodges 9458–59, 9491, 9522
Granted to Churubusco Lodge, No. 888 ..... 9495, 9523
Nominations, of Grand Officers 9519, 9520
Odd Fellow map, publication authorized 9516
Officers of subordinate lodges 9609
Other meetings, references to 9430
Past Grands—Admitted, names of 9425
Past Grand Sire Cockrum, visit of, address by 9524
Patriarchal Odd Fellowship, references of G. M. to. 9433, 9510, 9532
PETITIONS AND APPLICATIONS, Committee on, reports of—
On granting charters for lodges at Smithville, New Paris and Churubusco 9494, 9495, 9523
On granting duplicate charter to Union City Lodge, No. 152 ..... 9494, 9523
Granting permission to Big Creek Lodge, No. 461 .... 9495, 9523
Permission to solicit denied 9496, 9523
On expelled members restored 9496, 9523
Permission to solicit aid denied to No. 164 ..... 9496, 9523
Printing committee, report of 9516
Proof reader, appointment of 9511
Rebekah Branch, references of G. M. to 9433, 9522
Rebekah Degree, committee on, reports of—
On Rebekah lodges resuscitated 9490, 9522
On Rebekah lodges instituted; defunct 9491, 9522
On "Rebekah Branch" 9491, 9522
REBEKAH LODGES—Number of 9457
Instituted 9458–59, 9491, 9522
Resuscitated 9459, 9490, 9522
Defunct 9458–59, 9491, 9522

PAGE
Reinstatements—Names of.....9588
Relief to lodges.....9469–70, 9502, 9505, 9530, 9531
Given by lodges.....9454
REPORTS—Of Grand Master.....9427–48
Of Deputy Grand Master.....9449–52
Of Grand Secretary.....9452–73
Of Grand Treasurer.....9474
Of Grand Lodge Hall Association.....9474–77
Of Home Directors.....9478–82
Of committees, see respective committees.
Representatives—Names of.....9416, 9512
Mileage and per diem to.....9533–50
Resuscitated Rebekah lodges.....9490, 9522
RESOLUTIONS—Authorizing adjournment from Wednesday morning to Thursday morning.....9427
Distributing report of Grand Master.....9448
Distributing report of Grand Secretary.....9473
Resources, of lodges.....9455
Revision of General Laws authorized.....9513
Rituals, lost, references to.....9431, 9507, 9531
Roll calls of Grand Officers.....9415, 9511
Roll of Honor—Gains and Losses.....9466–69, 9509, 9532
Round Table Meetings of D. D. G. M.'s.....9428
Jointly with Grand Patriarch and President R. A.....
9429, 9502, 9504, 9530
Special Committees, reports of—
On General Relief Committee.....9482, 9528, 9530
On Monument in Cemetery at Odd Fellows Home, report of.....9493, 9523
Appointed to codify and revise General Laws.....9529
Standing Resolutions.....9625
STATE OF THE ORDER—Committee on, reports of—
Relating to relief reported by Grand Secretary.....9502
Round Table meetings approved.....9502, 9504, 9530
With reference to Grand Secretary.....9503
On expression of thanks and congratulations by Grand Master.....9504
Fires, reference to.....9504
On "Dedications," and "Table of Comparisons".....9505, 9531
On "Relief to Lodges".....9505, 9530, 9531
On charters taken up.....9506, 9531
On "Talisman".....9506, 9531

STATE OF THE ORDER—Committee on, reports of—Continued.

PAGE

On county and other meetings.....9506, 9530, 9531
On statistical report of of Grand Secretary.....9507, 9531
On "Lost Rituals".....9507, 9531
On the Hague Peace Monument Fund.....9508, 9531
On New Harmony's Centennial Celebration.....9508, 9531
Membership by counties; Veterans' Jewels; Roll of Honor 9509, 9532
Dedications; correspondence; Patriarchal Odd Fellowship 9510, 9532

Suspensions for cause, names of.....9603
Table of Comparisons.....9462, 9505, 9531
Talisman, references to.....9434, 9506, 9531
Telegram—Inviting attendance at Field Day at East Chicago.9529
Thanks, expressed by Grand Master.....9435, 9504, 9531
Veterans' Jewels and Buttons.....9463–66, 9509, 9532
Visit—By Past Grand Sire Cockrum.....9524
Withdrawn, by card or transfer, names of.....9593

ADDRESS OF GRAND OFFICERS.

W. M. NAUER.....GRAND MASTER, Vernon.
J. T. ARBUCKLE .....DEPUTY GRAND MASTER, Rushville.
JESSE MACBETH .....GRAND WARDEN, Fort Wayne.
W. H. LEEDY .....GRAND SECRETARY, Indianapolis.
F T. McQUIDDY..... ASS'T GRAND SECRETARY, Indianapolis.
W. A. MORRIS ....GRAND TREASURER, Frankfort.
GEO. S. HENNINGER.....GRAND CHAPLAIN, Indianapolis.
A. L. MILLER .....GRAND INSTRUCTOR, Terre Haute.
W. C. CRONON.....GRAND CONDUCTOR, Warsaw.
K. F. BREWER.....GRAND MARSHAL, Vernon.
C. H. MEIKEL.....GRAND GUARDIAN, Greencastle.
A. H. ROSEMAN.....GRAND HERALD, Vincennes.
MILTON P. HAYNES.....ASS'T GRAND GUARDIAN, Indianapolis.
CHAS. P. BYE.....ASS'T GRAND HERALD, New Salisbury.
BENJ. FRANKLIN.....GRAND TRUSTEE, Indianapolis.
M. A. CHIPMAN.....GRAND TRUSTEE, Anderson.
E. G. HOGATE .....GRAND TRUSTEE, Bloomington.

OTHER GRAND OFFICERS.

S. O. SHARP, Grand Patriarch ....Indianapolis.
ELLA M. CLARK, President Rebekah Assembly.....Bloomington.
JOS. A. DEHORITY, Department Commander.....Elwood.
KATIE E. BARNETT, Secretary, I. O. O. F. Home .....Rockport.
CHAS. E. LOCKHART, Superintendent I. O. O. F. Home...Greensburg.
J. L. HARMAN, Chairman Building Committee.....Elkhart.

CALENDAR.

Sovereign Grand Lodge, September 21–26, 1914, at Atlantic City, N. J.
Annual meeting Grand Encampment, November 17, 1914.
Annual meeting Grand Lodge, November 18 and 19, 1914.
Annual meeting Department Council, Indianapolis, October 14-15, 1915.
Annual meeting Rebekah Assembly, May 17 and 18, 1915.

*Send By-Laws and Amendments thereto to J. T. Arbuckle, D. G. M., Rushville, Ind., for approval.

GRAND MASTERS.

*Jos. Barkley, No. 1, New Albany.....1837
*Richard D. Evans, No. 1, New Albany.1838
*William Ford, No. 2, Madison..... 1839
*Christian Bucher, No. 2, Madison.....1840
*John Neal, No. 4, Rising Sun 1841
*James W. Hinds, No. 2, Madison 1842
*Noah H. Cobb, No. 10, New Albany....1843
*William Cross, No. 3, Jeffersonville...1844
*John. H. Taylor, No. 2, Madison.....1845
*Joel B. McFarland, No. 15, Lafayette..1846
*John Green, No. 40, Logansport.....1847
*Philander B. Brown, No. 21, Covington.1848
*Job B. Eldridge, No. 12, Logansport...1849
*Milton Herndon, No. 38, Crawf'dsville.1850
*Oliver Dufour, No. 6, Vevay.....1851
*Joseph L. Silcox, No. 39, Shelbyville..1852
*Wm. K. Edwards, No. 51, Terre Haute.1853
*Oliver P. Morton, No. 26, Centreville..1854
*John B. Anderson, No. 83, New Albany.1855
*James H. Stewart, No. 28, Delphi.....1856
*P. A. Hackleman, No. 35, Rushville....1857
*A. H. Matthews, No. 36, Laporte.....1858
*Thomas Underwood, No. 15, Lafayette.1859
*Sol Meredith, No. 17, Cambridge City.1860
*Wm. H. Dixon, No. 92, Jeffersonville..1861
*Jonathan S. Harvey, No. 44, Ind'polis.1862
*Dennis Gregg, No. 1, New Albany.....1863
*Harvey D. Scott, No. 51, Terre Haute..1864
*Thomas B. McCarty, No. 46, Wabash..1865
*Joseph A. Funk, No. 62, Warsaw..... 1866
*John T. Sanders, No. 3, Jeffersonville.1867
*S. L. Adams, No. 123, Danville.....1868
*J. A. Wildman, No. 133, Kokomo.....1869
*W. H. DeWolf, No. 20, Vincennes.....1870
*J. W. McQuiddy, No. 1, New Albany. .1871
*Platt J. Wise, No. 14, Ft. Wayne.....1872
*Richard Owen, No. 87, New Harmony.1873
*D. B. Shideler, No. 82, Jonesboro.....1874
*J. B. Kimball, No. 316, Kendallville....1875
*Leonidas Sexton, No. 35, Rushville....1876
*W. R. Myers, No. 131, Anderson.....1877
*Enoch Cox, No. 28, Delphi..... 1878
*D. W. Lafollette, No. 83, New Albany..1879
*Will Cumback, No. 103, Greensburg...1880
N. P. Richmond, No. 133, Kokomo.....1881
*S. P. Oyler, No. 76, Franklin.....1882
*H. McCoy, No. 520, Indianapolis.....1883
*John F. Wildman, No. 131, Muncie.....1884
*J. B. Kenner, No. 42, Huntington.....1885
A. N. Grant, No. 295, Kokomo.....1886
L. T. Michener, No. 39, Shelbyville ...1887
*J. E. C. F. Harper, No. 93, Madison....1888
*C. C. Binkley, No. 41, Richmond.....1889
W. H. Leedy, No. 465, Indianapolis....1890
U. Z. Wiley, No. 460, Fowler.....1891
Enoch G. Hogate, No. 123, Danville....1892
Will H. Talbott, No. 296, Orleans.....1893
M. A. Chipman, No. 131, Anderson.....1894
C. F. Northern, No. 103, Greensburg...1895
*G. L. Reinhard, No. 140, Rockport.....1896
*R. P. Davis, No. 281, Portland.....1897
O. N. Cranor, No. 74, Muncie.....1898
*M. H. Chappell, No. 99, Knightstown..1899
T. R. Jessup, No. 212, Richmond.....1900
G. P. Bornwasser, No. 83, New Albany.1901
E. E. Pryor, No. 323, Spencer.....1902
Alexander Johnson, No. 19, Ft. Wayne.1903
Edwin Farrer, No. 35, Rushville.....1904
R. H. Hollywood, No. 44, Indianapolis.1905
Jacob Joel, No. 223, Crawfordsville....1906
E. E. Hastings, No. 110, Washington..1907
H. M. Kean, No. 486, Jasper 1908
A. L. Miller, No. 707, Terre Haute.....1909
J. M. Stipp, No. 168, Winamac 1910
J. L. Harman, No. 60, Elkhart 1911
H. W. Carpenter, No. 728, Petersburg .1912
W. M. Naner, No. 73, Vernon.....1913

GRAND SECRETARIES.

*Jared C. Jocelyn, No. 1, New Albany. 1837
*Nicholas Karns, No. 1, New Albany.1838-39
*Lewis L. Garner, No. 1, New Albany. 1840
*A. C. Christfield, No. 2, Madison ...1840-41
*E. S. Ayres, No. 2, Madison 1841-42
*B. B. Taylor, No. 2, Madison..... ..1842-43
*A. S. Berryhill, No. 1, New Albany.1843-44
*John H. Taylor, No. 2, Madison.....1844-45
*S. W. Cayce, No. 1, New Albany .. 1845-46
*John Dixon, No. 3, Jeffersonville...1846-47
*Laz. Noble, No. 23, Centreville.....1847-50
*Willis W. Wright, No. 44, Ind'polis.1850-58
*E. H. Barry, No. 35, Rushville.....1858-71
*B. F. Foster, No. 72, Madison..... 1871-96
W. H. Leedy, No. 465, Ind'polis...1896-1914

GRAND TREASURERS.

*John Evans, New Albany..... 1837
*William Clark, New Albany.....1838-39
*John Verry, Madison.....1840-41
*Wm. Ford, Madison..... 1841-42
*Geo. Brown, Madison.....1842-43
*Thos. S. Saylor, Madison.....1843-46
*Jacob B. McChesney, Indianapolis.1846-95
Theodore P. Haughey, Indianapolis.1859-93
*James A. Wildman, Indianapolis.. 1893-99
John F. Wallick, Indianapolis....1899-1900
W. A. Morris, Frankfort.....1900-14

* Deceased.

PRICE LIST OF SUPPLIES.

	PRICE.	POSTAGE.	
Anniversary Ceremony, per dozen	$3 60	Each	$0 02
Bonds of Officers, Subordinate and Rebekah, per dozen	15	Dozen	02
Books of Forms, each	1 25	Each	05
Certificates of Dropped Members, per dozen	10	Dozen	01
Degree Chart, each	2 50	Express only.	
Delinquent Notices—			
Subordinate, No. 1, 100; No. 2, 75; No. 3, 50; No. 4, 25, per set	60	Set	14
Rebekah, set, No. 1, 50; No. 2, 25	25	Set	05
D. D. G. M. Jewels	5 00	Each	12
Dismissal Certificates, each, 25c; per dozen, Sub. or Reb	3 00	Dozen	04
Digest Sovereign Grand Lodge, each	3 50	Each	30
Decoration Ceremony and Memorial Services, each, 30c; per dozen	3 60	Each	01
Funeral Cere., with Responses, Subordinate, each 25c; p'r doz	3 00	Dozen	09
Funeral (Burial) Ceremony, Rebekah, each 25c; per dozen	3 00	Dozen	06
Floor Work, Subordinate or Rebekah	75		
General Laws (20 cents each), per dozen (1913 edition)	2 00	Each 04c; doz.	44
Initiation Register (Question Book), each	2 00	Each	18
Installation Books, Subordinate and Rebekah	75	Each	16
Key to Unwritten Work, Reb. 50c.; Sub	1 00		
Memorial Ceremony, Rebekah, each	30		01
Odes, Subordinate or Rebekah, with music, per doz	1 50	Dozen	08
Odes, Subordinate or Rebekah, without music, per dozen	75	Dozen	03
Odes, Book of, Subordinate, Encampment and Rebekah, each	75	Each	05
Odes, Funeral, with Responses	75	Dozen	06
Odes, Anniversary, without music, per dozen	75	Dozen	03
Odes, Dirges, without music, per dozen	75	Dozen	03
Officers' Roll Book, each	1 50	Each	08
Official Certificates, Sub. or Reb. (Receipts), book of 100	70	Paid.	
Official Certificates, printed, lots of 500	3 25	Paid.	
Orders for Pass-word, per dozen	15	Dozen	01
Petitions for Membership, Sub. or Reb., per 50, 30c; per 100	50	Per 100	04
Proceedings of Grand Lodge		Each	10
Proceedings of Sovereign Grand Lodge		Each	16
Registration Notices, per set 25 each	40	Paid.	
Registration Record	1 25	Each	08
Relief Committee Report Book	1 50	Each	20
Rituals, Subordinate or Rebekah, each	2 50	Express only.	
Ritual, Subordinate, opening and closing parts only, each	50	Express only.	
Secretary's Record Books (or Ledgers), 300 pages	3 50	Express only.	
Secretary's Record Books (or Ledgers), 400 pages	3 75	Express only.	
Secretary's Record Books (or Ledgers), 500 pages	4 50	Express only.	
Transfer Certificates, per dozen	60	Dozen	04
Treasurer's Order or Warrant Book, Sub. or Reb., each	2 00	Each	18
Treasurer's Receipt Book, Subordinate, each	2 00	Each	17
Veteran Jewel, Subordinate (25 year), each	8 00	Each	12
Veteran Jewel, Honorable, Subordinate	$25.00, 40 00	Express only.	
Veteran Jewel, Rebekah (15 year), each	4 00	Each	12
Veteran Buttons, 25, 30, 35, 40 or 45 years	1 25		
Visiting Cards, Subordinate or Rebekah, each, 25c; per dozen	3 00	Dozen	04
Visitor's Register, each	1 50	Each	06
Wife or Widow's Cards, each	25	Dozen	04
Withdrawal Cards, Sub. or Reb., each, 25c; per dozen	3 00	Dozen	04

The money must accompany **all orders** for the above supplies. Note the following:

Resolved, That the Grand Secretary be and is hereby instructed that he shall not hereafter sell or transmit to any Lodge or individual any supplies for Subordinate or Rebekah Lodges unless the cash therefor accompanies the order.—May, 1897.

Rituals can be sent by express only, or by a duly accredited member.

Grand Secretaries are prohibited from delivering or transmitting Visiting or Withdrawal Cards or Rituals to any person whatever, or to any Lodge, excepting upon the order in writing, of a Lodge, signed by its Secretary and authenticated by the official seal. Orders must state whether to send by mail or express. If by **mail,** the requisite number o **stamps** to prepay the postage must be enclosed. If by **express,** state to what office or station, and to whose care. Enclose a stamp in all letters requiring a reply.

W. H. LEEDY,
(9647) **Grand Secretary.**

WM B BURFORD PRINT, IND'PLS